1867 | 1967

The Daily Colonist.

Vancouver Island's Leading Newspaper Since 1858

Dull, Damp
(Details on Page 2)

TELEPHONE 383-4111
CLASSIFIED 386-2121

No. 40—109th YEAR | VICTORIA, BRITISH COLUMBIA, SATURDAY, JANUARY 28, 1967 | 10 CENTS DAILY 15 CENTS SUNDAY | 32 PAGES

First Space-Age Tragedy

Flash Fire Traps Crew In Moonship Atop Saturn

APOLLO TRIO KILLED

Apollo I crew Grissom (bottom), White, Chaffee —AP

CAPE KENNEDY (UPI)—America's first three Apollo astronauts were killed by an intense flash fire that trapped them in their moonship Friday night during a simulated launch.

Virgil (Gus) Grissom, 40, America's senior astronaut; Edward White, 36, the nation's first spacewalker; and rookie astronaut Roger Chaffee, 31, were killed in the holocaust.

At midnight, the charred bodies of the astronauts, were still in their couch-like seats in the spaceship, which they entered 12 hours earlier in their silvery space suits.

They were the first astronauts to die in man's attempt to conquer space. Three other U.S. astronauts were killed in plane crashes.

They apparently died instantly when an electrical spark ignited the pure oxygen that pressurized the cabin of Apollo I. The ship was to have carried them into space Feb. 21 in the first of a series of flights that were designed to put men on the moon in 1969.

Ship Interior Charred

The interior of the spaceship, perched 218 feet off Launch Pad 34 on an unfueled, two-stage Saturn I rocket, was badly charred and its grey exterior was blackened by smoke.

President Johnson mourned the death of the three astronauts, saying they gave their lives in the nation's service. "We mourn this great loss and our hearts go out to their families," the president said.

Associated Press said Friday night that the U.S. National Aeronautics and Space Administration had impounded any film there was on the Cape Kennedy accident.

A closed-circuit television camera aboard the spacecraft was relaying pictures of the astronauts, who were five hours into a crucial test of the ship, when "suddenly there was a flash and that was it."

The television screen in the Saturn blockhouse a few hundred yards away went blank and the astronauts were never heard from again.

It took 10 to 15 minutes, said a spokesman for the National Aeronautics and Space Administration, for the first rescuers to rush up a high-speed elevator to the spaceship. When they yanked off the three hatches, great billows of smoke burst out.

"The smoke was so intense that although the members of the safety crew were wearing masks, they still suffered smoke inhalation," NASA said.

"As one man was forced to leave while attempting to reach the astronaut crew, another took his place. Thus, they all suffered from smoke inhalation." In all, 27 men were felled by the smoke.

The astronauts apparently died instantly. A NASA official said

Continued on Page 3

THE VICTIMS

- **Gus Grissom, 40, senior astronaut**
- **Edward White, 36, first U.S. spacewalker**
- **Roger Chaffee, 31, rookie astronaut**

Next in Line for Apollo Shot

Backup crew Schirra, Eisele, Cunningham

★ ★ ★ ★ ★ ★

Blow to Moon Sprint But It Wasn't a Kayo

By HOWARD SIMONS

WASHINGTON (LAT) — Friday's tragedy at Cape Kennedy was a severe body blow to America's ambitious plans for getting men to the moon's surface in this decade. But it was not a knockout.

The most immediate consequence of the tragedy is the delay in getting the nation's first manned Apollo spacecraft off the ground.

Friday night no knowledgeable official knew just how long the delay will be but speculation ranged from a few months to a year.

★ ★ ★

Much now depends on what National Aeronautics and Space Administration experts determine about the cause of the tragic fire. And this could prove exceedingly difficult. This is so because the "inferno" inside the spacecraft, as one official termed it, might have consumed clues to what went wrong.

If the trouble is found and turns out to be serious enough to demand a major change in the Apollo system then the delay would be from six months to a year.

★ ★ ★

If, on the other hand, the trouble proves to be minor, it is conceivable that an attempt to orbit Walter Schirra, Donn Eisele and Walter Cunningham in another Apollo capsule could come by late summer.

In any event, the next Apollo flight — which NASA officials say will be made — could not come much earlier. The reason is that the space capsule heavily damaged in the fire was one of a kind called in space jargon a "Block I."

Its sole reason for being was to act as a testing ground for all the Apollo systems. Indeed, NASA officials had said that if this Apollo had flown for only five hours without mishap, the planned mission would have been a success.

Next in line for launching is a "Block II." Essentially, it differs from the craft damaged Friday in the fact that it is equipped to achieve docking with another space vehicle — in this case the Lunar Excursion Module, or LEM, which will physically transport two astronauts from the Apollo to the lunar surface.

★ ★ ★

Plans had been to attempt a dual launching from Cape Kennedy. The LEM and the Apollo would be sent aloft separately and the Apollos would then try to meet and mate with the LEM. In light of Friday's tragedy, NASA officials might elect to forego the rendezvous and docking with the LEM and just launch the "Block II" Apollo.

★ ★ ★

These then are the immediate technical considerations forced upon the space agency. There are other implications:

● Congress is certain to react to the fire and NASA's future. The best guess is that those Congressmen who have been critical of the nation's space plans all along will use

Continued on Page 3

Don't Miss

Forces Unity 'Not for Britain'
—Page 5

★ ★ ★

Names in the News —Shaky Ad Works
—Page 16

★ ★ ★

	Page
Bridge	25
Churches	10, 11
Comics	31
Crossword	23
Financial News	8, 9
Garden Notes	21
Social	18, 19
Sport	12, 13
Television	22
Theatre	15
Travel	7

Snow Ties Up Traffic, Kills 26

Chicago Police Battle Looters

CHICAGO (AP)—Looters took to the snowfilled streets of Chicago Friday, smashing store windows and breaking into stalled vehicles in the aftermath of a record snowstorm that crippled the city.

The storm plowed eastward toward Ontario Friday night, wiping out communications and transportation in Michigan, Indiana and Ohio as it charged through.

A 10-year-old girl, Dolores Miller, was shot to death on Chicago's west side as police and looters exchanged gunfire during the looting of a store. Thousands of dollars worth of television sets were filched from a stalled semi-trailer and dozens of persons were arrested.

GIANT DRIFTS

Giant snowdrifts and stalled vehicles blocked streets everywhere. Some 600 of the 800 men in the police task force surged into the west side area on foot to deal with the looters.

Isolated reports of looting also came in from the south and north sides. But most of the reports issued from an area in the heart of the Negro neighborhood where rioters burned and looted stores for three days this summer before a callup of the national guard brought things back to normal.

CANCEL LEAVES

The looting, the impossible traffic conditions and the threat of zero weather, prompted police officials to cancel all days off for city policemen.

At least 28 deaths, many of them due to heart attacks brought on by snow shovelling or car pushing, were attributed to the storm in Illinois.

RECORD TWO FEET

The storm dumped a record 24 inches of snow on Chicago in 26 hours. The previous record, 14.9 inches in 24 hours, was set Jan. 30, 1939.

Some 1,200 persons marooned in a fire house on the far south side were on their way out—by Rock Island Railroad train.

They had been marooned in the isolated station Thursday night in an impossible traffic jam that tied up about 1,000 vehicles. Food and supplies were brought in by helicopter. Among the strandees were dozens of school children aboard school buses.

HEART ATTACK

One man died after suffering a heart attack inside the station.

The Rock Island attached snowplows to three diesel freight engines and sent them down a snow-crusted spur toward the fire station, cracking through huge drifts as they went. Behind the snowplow trains came a passenger train.

SCHOOLS CLOSED

A severe ice storm knocked out power, crippled communications and closed schools over a large area of northwestern Ohio.

Most of southern Michigan was practically isolated by vicious winds, snow and icing rain—and the weather bureau said there was more to come. Lansing and Flint had record falls of 20 inches and the snow continued to fall. Kalamazoo had 17 inches in 17 hours.

The Chicago Board of Trade and the Mercantile Exchange were closed.

Two Calumet City, Ill., fire-

Continued on Page 3

★ ★ ★

Ontario In Turmoil

TORONTO (CP) — A severe blizzard of blinding sleet and snow threw southern Ontario into turmoil Friday, snarling traffic, causing power failures and grounding aircraft.

The storm reached into Montreal and southern Quebec by noon Friday.

O'Neal Resignation Not Enough—IWA

VANCOUVER (CP) — International Woodworkers of America officials said Friday they aren't satisfied with the fact E. P. O'Neal has resigned from the B.C. Federation of Labor.

Syd Thompson, president of the IWA's Vancouver local, said the federation must also condemn Mr. O'Neal who resigned earlier Friday for his part in the bugging of a union convention.

★ ★ ★

Mr. O'Neal, organizer for the International Brotherhood of Pulp, Sulphite and Paper Mill Workers, has admitted to hiring a private detective to bug convention rooms in a downtown hotel occupied by members of the rival Pulp and Paper Workers of Canada.

★ ★ ★

Federation officers accepted Mr. O'Neal's resignation following mounting pressure within federation affiliates for his dismissal.

The IWA's Vancouver local threatened to withhold per capita payments to the federation if Mr. O'Neal, a former federation secretary, remained or was not publicly condemned.

O'Neal

In November, two electronic bugs were found at a PPWC convention. The incident prompted the provincial government to set up a royal commission, being conducted by former county court Judge R. A. Sargent.

Treaty signers Dobrynin, Dean, Goldberg —AP

Space Peace Official

WASHINGTON (UPI) — Britain, the U.S., Russia and other nations signed a treaty Friday banning nuclear weapons in space and reserving the moon and other celestial bodies for peaceful purposes.

The treaty, the first major east-west agreement in four years, was signed at the White House and in Moscow and London. Nearly all nations of the world, except China, Albania and Cuba, were expected to join.

In Washington, U.S. Secretary of State Rusk and UN Ambassador Arthur Goldberg signed for the U.S. while British Ambassador Sir Patrick Dean and Soviet Ambassador Anatoly Dobrynin signed for their countries.

Dobrynin said, "Let us hope we shall not wait long for the solution of similar important earthly problems." He said the treaty might contribute to settlement of "other major international problems."

Rusk said the agreement might be a step toward the "ultimate goal" of a world in which men live "in harmony and free of fear and war."

Although France did not sign at once, U.S. officials said they understood the French will join later.

Seven Army Units Turn Against Mao

From AP-Reuters

TOKYO (AP) — Peking wall posters said Friday seven of the eight army divisions in China's Sinkiang province have turned against Mao Tse-tung in an "anti - revolutionary rebellion" and more than 100 persons have been killed in clashes.

If the northwest province which borders the Soviet Union lines up against Mao, it will be a serious blow to the 73-year-old Communist party chairman's prestige. Sinkiang is China's nuclear-testing ground, is rich in uranium and has many atomic plants.

There was little reason to doubt the reports of serious disaffection. Sinkiang is ruled by Wang En-mao, first secretary of the party's provincial committee and commander of the province's military district. Maoists have denounced him for having ties with "counter-revolutionaries."

With Sinkiang reported crumbling, Radio Peking indicated setbacks to Mao in Manchuria and Shanghai by broadcasting thousands of words from Maoists there calling for "an all-around struggle to seize power." People's Daily, the official newspaper, said the appeal was "applicable to all other parts of China."

INDICATE STRUGGLE

Wall posters also indicated there was a long struggle ahead between Mao and the forces of President Liu Shao-chi. Japanese reports said the posters quoted Premier Chou En-lai as telling Mao "the recovery of authority has only started."

Japan's Kyodo news service quoted wall posters as saying the fighting in Sinkiang centred in the new city of Shihhotze.

Anti - Maoists were said to have seized the centre of the city after fighting in which more than 100 were killed and scores wounded.

Another poster quoted by Kyodo said "an armed clash broke out" in Urumchi, where headquarters of Mao supporters was surrounded by opposing forces. Most factories in Urumchi were reported closed.

A column of 12 tanks near Urumchi was reported ready to go into action to help the anti-Mao "anti-revolutionary rebellion," as one posters phrased it. The poster said only one of the eight divisions in Sinkiang remained loyal to Mao.

Russians Rocked

PEKING (Reuters) —China unleashed its most massive demonstration yet against Russia Friday with thousands of students and Red Guards converging on the Soviet Embassy for an all-day protest against the alleged beating of Chinese students by Moscow police.

The demonstration, staged in falling snow, followed China's fiercest invective against the Kremlin.

The Peking People's Daily devoted its front page and considerable other space to the student incident in Moscow and said the "atrocious, bloody suppression of the Chinese students resembles the atrocities committed by the (Russian) czar, by Hitler and by the (white-supremacist) Ku Klux Klan."

The People's Daily urged readers to "hit back hard at the violent provocations of the filthy Soviet revisionist swine."

Long columns of marchers formed throughout the capital, carrying huge, violently anti-Soviet placards and banners to the embassy. Others were driven to the embassy in trucks.

Communists Riddled By Marines

SAIGON (UPI)—U.S. Marines, backed by artillery and air strikes, riddled a Communist force in sharp fighting south of the Demilitarized Zone, a U.S. military spokesman said today.

Spokesmen also reported the loss of five U.S. helicopters and an observation plane in South Vietnam.

The marines reported killing 31 Communists in jungles west of the old imperial capital of Hue.

Three giant helicopters loaded with American troops were shot down and damaged in a night-long battle Friday before other U.S. reinforcements rescued a marine patrol surrounded just below the buffer zone.

U.S. Governor Orders Jones Act Violation

JUNEAU (AP) — Gov. Walter J. Hickel Friday ordered that two house trailers be shipped from Prince Rupert, to Sitka on the state ferry Matanuska in violation of the federal Jones Act.

The trailers, owned by Sal Cucchiari of Sitka, have been stranded in Prince Rupert after being transported there from Caldwell, Idaho, via Vancouver Island and the B.C. Ferry System.

The Jones Act forbids the transportation of goods from one U.S. port to another in a foreign flag vessel, regardless of whether the trip is made in whole or in part on a foreign bottom.

The trailers are to be placed aboard the Matanuska today.

Saigon Army Chief New Defence Boss

SAIGON (AP)—The ruling junta named Lt.-Gen. Cao Van Vien as South Vietnam's new defence minister Friday, ostensibly ending more than a week of political sparring that shared attention with the anti-Communist war effort.

Vien, 45, is the most-decorated man in the South Vietnamese army. He was among the officers who overthrew the late president Ngo Dinh Diem's regime in 1963, and is chief of the general staff.

Informed sources said the announcement completed the ouster of Lt.-Gen. Nguyen Huu this week from both cabinet and junta. The communique said nothing about filling his other positions as deputy premier and war minister.

No reason was given for the dismissal of Co, who is in Hong Kong, but he has been accused of corruption.

Ship Calendar

NAVY

HMCS Mackenzie, Saskatchewan, on exercise Maple Spring in Caribbean. Arrive Bridgetown 6 a.m. Monday, leave 9 a.m. Feb. 4.

HMCS Beacon Hill leaves San Francisco 8 a.m. Monday, arrives Pearl Harbor noon Feb. 10.

MERCHANT

Victoria—Silksworth, rearranging cargo; Meandros, lumber for U.S.; Chatwood, lumber for South Africa; Jobst Oldendorf, lumber for U.K.; Riley, topping up wheat for China.

Crawichan Bay—Bridgepool, lumber for U.S.

Houston Passage — Ferncliffe, lumber for U.S. east coast.

Crofton—Oriental Trader, lumber for Japan; Panores.

Chemainus—Scottish Monarch, lumber for Australia; Aetolia, lumber for Japan.

Nanaimo—Reliance, lumber for U.K.; Kuma Maru, lumber for Japan.

Harmac—Trugwood, lumber for U.S.

Tahsis—Norton, lumber for Australia.

Port Alberni — Erling H. Samuelsen, Grainton, lumber for U.K.; Nago Anne, Linda, lumber for India; Thurso Silverland, lumber for U.K.; Powell River, newsprint for U.S.

COAST GUARD

Cornell — waiting weather to work Sidney Island.

Estevan—in Vancouver on annual refit.

Sir James Douglas—in port.

Racer—Gulf Islands patrol area.

Ready—Gulf Islands patrol area.

Vancouver—in port.

St. Catharines — on weather station Papa.

Stonetown—in port.

De Gaulle Plans Visit to Poland

PARIS (Reuters) — President Charles de Gaulle will pay an official visit to Poland in the spring as part of his drive to promote East - West detente in Europe, sources at the presidential palace said. No precise date has yet been set for the visit, but it might take place in June, the sources said.

Floods Severe In Danube Delta

MOSCOW (AP) — Soviet icebreakers, helicopters and planes have been dispatched to flood region west of the Black Sea, Tass news agency said no lives were lost and waters were receding, but thousands of buildings in the Izmail area were damaged.

'58 PLYMOUTH
V8 4-Dr. Sedan, good and sound throughout. Value $550.. $287
TELMAC
NO MONEY DOWN

Your Good Health

Only Word for It Is Cruel

By JOSEPH MOLNER, MD

Dear Dr. Molner: My son, age 7, spoke plainly until last year. Now he stutters so bad we can hardly understand him. What causes this and what can I do to correct it?

I have been told that he could be emotionally disturbed and it is affecting his speech. My ex-husband deserted me and the children when they were very small.

He writes and promises them all new bicycles, clothes and a new bicycles, clothes and things, gets their hopes all built up and then writes and says he can't buy them anything.

Last year he came from California on a vacation and sent word that he wanted to see the kids. They got cleaned up and waited for him but he never showed up. He stayed for a week at his mother's, a few miles from here. The children were very hurt, especially the seven-year-old, and his speech started giving him trouble soon after that.

Is there a doctor that can help him? — H.P.

I suspect that you've told the entire story of that stuttering. Such speech difficulty often is a result of emotional tension.

Many small children have to learn to accept the loss of a parent because of divorce or death. Usually it is possible to give them an explanation that is good enough to make life bearable.

But it is cruel — there is no other word for it — for children to have their hopes built up and then dashed as you describe.

Since you live in a rural area, you may have little access to a child guidance centre or such source of counsel, but I suggest that you place the facts before your family doctor or your minister. They can, I trust, advise you as to how to protect the youngster from any more of this heartbreaking disappointment. Surely the first thing to do would be to see that no more of these empty promises reach the children.

Arranging this is more a social than a medical problem, of course, but the stuttering — and very possibly other medical or behavior problems — will be very difficult to deal with until the children are relieved of the emotional turmoil of looking to seeing their father, or getting affection (and presents) from him, and then having everything turn to ashes instead.

The Weather

JAN. 28, 1967

Overcast with intermittent rain. Little change in temperature. Winds light, occasionally easterly 15. Friday's precipitation .45; sunshine nil; recorded high and low at Victoria 48 and 38. Today's sunrise 7:49; sunset 5:05; moonrise 8:29; moonset 9:34.

East Coast of Vancouver Island — Overcast with intermittent rain or drizzle. Mild. Winds light, except southeast 15 near Georgia Strait. Friday's precipitation .45; recorded high and low 44 and 37. Today's forecast high and low 45 and 37.

West Coast of Vancouver Island — Overcast with intermittent rain and drizzle. Little change in temperature. Winds southeast 15, except rising at times to 25 in exposed areas. Forecast high and low at Tofino 45 and 40.

Five-day outlook: Recurring rain through Monday. More than normal. Warming trend. Temperatures will average above normal. High in 50s. Low in 30s.

TEMPERATURES

	Min.	Max.	Prec.
St. John's	21	29	.07
Halifax	29	29	—
Montreal	15	22	.26
Ottawa	16	22	.59
Toronto	22	36	.16
North Bay	8	16	.54
Port Arthur	−16	21	—
Kenora	−3	13	—
Winnipeg	−1	11	—
Brandon	−1	14	—
The Pas	−11	−2	—
Regina	−9	5	Trace
Saskatoon	−21	−2	Trace
Prince Albert	−14	−2	Trace
North Battleford	−18	−1	.01
Swift Current	1	7	—
Medicine Hat	−4	3	—
Lethbridge	1	13	—
Calgary	−7	2	—
Edmonton	−9	0	—
Kimberley	27	38	.05
Castlegar	30	35	.37
Kaslo	27	36	.30
Grand Forks	30	34	.07
Kamloops	24	30	.04
Penticton	35	39	.08
Vancouver	40	46	.31
Prince Rupert	13	38	—
Prince George	3	9	.06
Fort St. John	−22	−10	—
Whitehorse	−20	−8	.01
Seattle	46	51	1.29
Portland	34	42	.78
San Francisco	49	60	.04
Los Angeles	50	70	—
Spokane	41	35	.09
Chicago	24	29	.88
New York	39	43	.31
Miami	71	83	—
Phoenix	35	74	—
Las Vegas	32	58	—
Honolulu	67	81	—

TIDES AT VICTORIA
(Pacific Standard Time)

	Time H.M.	Ht FT.	Time H.M.	Ht FT.	Time H.M.	Ht FT.	Time H.M.	Ht FT.
28	07.10	8.5	10.10	7.8	14.50	9.2	22.55	1.5
29	08.35	8.6	11.20	7.1	15.55	8.4	23.35	2.3
30	06.45	8.8	12.25	6.2	17.05	7.4	—	—
31	00.10	3.8	07.15	9.0	13.35	5.2	18.55	6.5

TIDES AT FULFORD HARBOUR
(Pacific Standard Time)

	Time H.M.	Ht. FT.	Time H.M.	Ht FT.	Time H.M.	Ht. FT.	Time H.M.	Ht FT.
28	07.40	11.7	13.10	8.7	17.00	9.9	—	—
29	00.25	1.6	08.10	11.7	14.00	7.7	18.25	9.1
30	01.10	2.6	08.35	11.7	15.00	6.6	19.45	8.4
31	01.45	4.8	09.05	11.6	16.00	5.4	21.40	8.0

DOMAN'S
Open Fridays Until 9 p.m.
SELF-SERVE BUILDING SUPPLY CENTRE ON BAY STREET
SALUTES THE WINTER WORK PROGRAMME WITH SPECIAL LOW PRICES—"Don't Wait - Do It Now"
BUCK STRETCHERS

"BERRY" OVERHEAD GARAGE DOORS
Top quality, All-Steel "BERRY" Garage Doors now on sale. "BERRY" doors lift with the touch of a finger and yet they are strongly made to last many years. These famous "BERRY" Garage Doors carry a full five-year guarantee and they are quite easy to install. Doman's can install your door for you if you wish. SALE PRICE 'TIL Jan. 31st.
8 feet wide by 6 ft. 6 ins. high.
8 feet wide by 6 ft. 8 ins. high.
8 feet wide by 7 ft. 0 ins. high.
Other sizes also on Sale at low, low Prices.
$58.88
(Windows shown are extra)

120,000 FLOOR TILES
NEW SHIPMENT—VINYL ASBESTOS
Doman's have just received a huge new shipment of vinyl asbestos floor tiles. Your choice of seven attractive colors especially selected to blend with any decor. These lovely floor tiles can be applied directly to wood or dry concrete floors. Tiles are 9 inches by 9 inches and as an example a room 10 feet by 12 feet would cost only $20.55 plus adhesive. Don't miss out on this tremendous value!
FANTASTIC OFFER!
ONLY 9½c EACH
Reg. 15½c Value

Z-BRICK
Doman's are clearing their entire stock of top quality, famous Z-BRICK at a startling price. A new shipment is due shortly and colors will not match with present stock. Z-BRICK is simply stuck to the wall with adhesive and is perfect for fireplaces, feature walls, plasters, etc. Reg. price $1.95. NOW ONLY $1.69 SQ. FOOT
Several Colors To Choose From

WALL PANELS
EXCITING LOW PRICES
Pre-Finished Vee-Groove Walnut 4'x8' Panels. Reg. $12.95 ..... SPECIAL $10.88
Pre-Finished Vee-Groove Teak 4'x8' Panels. Reg. $12.95 ..... SPECIAL $10.88
Pre-Finished Vee-Groove Elm 4'x8' Panels. No. 2s. Reg. $9.95 ..... SPECIAL $6.49
Un-Finished Birch Plywood 4'x 8' Panels. Reg. $4.75. SPECIAL $2.69
Un-Finished Vee-Groove Mahogany 4'x8' Panels. Reg. $3.45 ..... SPECIAL $2.89
Pre-Finished Vee-Groove Mahogany 4'x8' Panels. Reg. $4.45 ..... SPECIAL $3.69
Pre-Finished Tahitian Beech 3'x7' Panels. Reg. $3.95 ..... SPECIAL $2.49

ROLL ROOFING
Solve leaky roof problems with top quality, heavy duty Roll Roofing. Nails and cement included in roll. Roll covers 100 sq. ft. of roof surface.
90-lb. Mineral Surfaced. Red, Black, Green. SPECIAL, Per Roll
$4.88

LOUVRE SHUTTERS
Add charm to the exterior of your home with top quality wood louvre shutters. SPECIAL PRICES NOW IN EFFECT.
14 ins. wide by 36 ins. high. PAIR $6.49
14 ins. wide by 48 ins. high. PAIR $8.88
14 ins. wide by 60 ins. high. PAIR $10.75

BI-FOLD DOORS
FOR CLOSETS, ETC.
Solid Mahogany Bi-Fold Doors, easy to install and complete with all hardware. A truly outstanding value!
2'6" wide by 6'6" high. SPECIAL $12.95
3'0" wide by 6'6" high. SPECIAL $14.85
4'0" wide by 6'6" high. SPECIAL $19.95

MOSAIC
CERAMIC TILES
EASY TO INSTALL
Make your bathroom as modern as tomorrow with top quality ⅜"x⅜" glazed mosaic tile. Tiles are mounted in sheets 12"x 12" and are easy to apply. Doman's have many attractive colors to choose from. SPECIAL, UNTIL JAN. 31, SQ. FOOT 55c

CEILING TILES
Top quality 12"x12" interlocking white ceiling tiles now selling far below the regular price. Tiles are washable and very easy to install. Instructions are contained in each carton. Carton contains 64 sq. feet.
SPECIAL $8.88 CARTON
Reg. $11.25 Value

PAINT SAVINGS
Doman's have received another shipment of quality Benjamin Moore Interior White Latex Paint. Perfect for plaster ceiling and walls. Can be tinted to pastel colors at ONLY 50¢ Gallon Extra. Stocks are limited. SPECIAL, GALLON $4.29

CORRUGATED PLASTIC PANELS
Heavy 7 oz. weight, diamond groove, corrugated plastic panels perfect for that carport or sundeck roof. Three colors to choose from: yellow, coral and green. Panels are 26 ins. wide by 8 feet long. SPECIAL ..... $3.39 PANEL
Reg. Value $5.48

DOMAN'S
SELF-SERVE BUILDING SUPPLY CENTRE
"Just west of Point Ellice Bridge on Bay Street"
280 BAY STREET, VICTORIA
386-2151
STORE HOURS: 8:00 a.m. to 5:30 p.m. Daily Friday, 8 a.m. to 9 p.m.
386-2151

ODD CUTTINGS
Stock up on these specials. They are useful for many projects around the home. Stocks are limited.
6 Inches Wide by 8 Feet Long—¼" Thick Sanded Plywood. EACH ..... 39¢
12 Inches Wide by 8 Feet Long—¼" Thick Sanded Plywood. EACH ..... 75¢
48 Inches by 48 Inches Hardboard—⅛" Thick. EACH ..... 75¢
24 Inches by 48 Inches Pegboard—Woodgrain finish. EACH $1.19

Continued from Page 1

Girl Shot Dead as Police Battle Looters

men fought on foot through 2½ miles of waist-deep snow Thursday to deliver a baby—while getting instructions from a hospital by telephone. The mother and baby are fine.

The snow stopped the mailman in Chicago. Milk deliveries stopped and housewives were warned to ration their supply.

★ ★ ★

Distribution of newspapers was cut drastically in Chicago. The Chicago Tribune said: "We have lost a number of trucks and don't know where to find them."

An emergency was declared in Gary, Ind., which had 24 inches of snow with drifts up to 15 feet. Snow plows rescued more than 200 motorists, many from cars which were invisible because of the drifts.

★ ★ ★

"I can't understand why some of them had not died," a weary state official said.

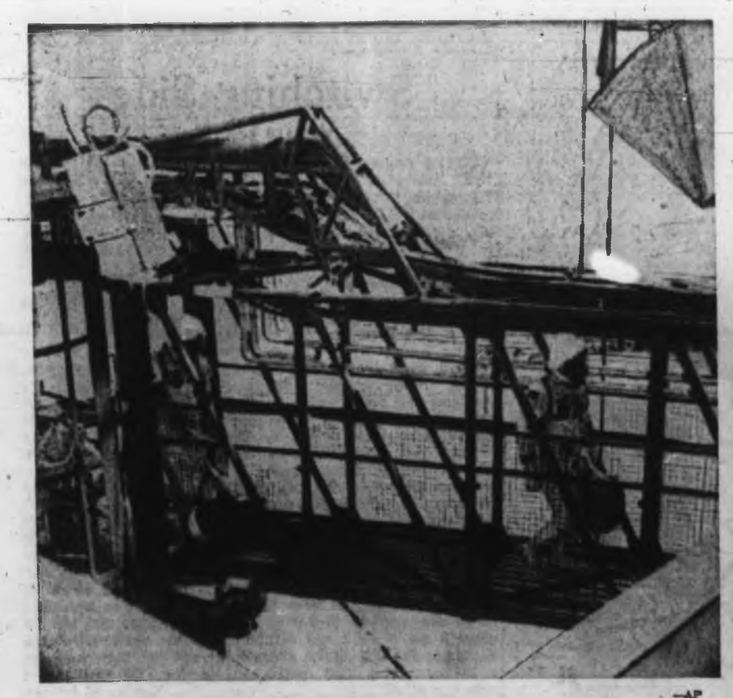

—AP

Hours before death: astronauts walk to spacecraft

★ ★ ★

Continued from Page 1

Three Astronauts Killed

the fire, because of its suddenness and intensity, 'had to be by oxygen fire started by an electrical flaw. I don't see how it could have been any other way."

At Houston, Paul Haney, public affairs officer for the Manned Spacecraft Centre, said the astronauts were in voice contact with ground controllers at the time of the fire, but their last words were classifed information and "I am not at liberty to discuss all the details."

GREAT INTENSITY

Oxygen feeds a fire to great intensity. The oxygen breathing and cooling system has continually caused trouble with Apollo I. It caused a delay of three months in the first Apollo launch and it contributed to a two-hour delay in Friday's fatal test.

"We will go ahead with the spaceflight program," said NASA administrator James Webb in Washington.

Dr. Edward Welsh, executive secretary of NASA, said Russia may have lost some of its cosmonauts in similar disasters "but we don't know if they have."

ON GROUND

"Although everyone realized that someday space pilots would die, who would have thought the first tragedy would be on the ground?" mused Webb.

Normal procedure in case of a fire in the cabin would be for the astronauts to throw open the three hatches, run along an access arm to the red tower flanking the rocket, and take a high-speed elevator to the ground.

SEATED IN CABIN

Grissom, the command pilot, sat on the left side of the cabin. In the centre was White, the senior pilot. On the right side was Chaffee, preparing for his first venture into space.

All lay on their backs on couches, facing upward.

Grissom, who narrowly escaped death in the early days of the Mercury program when his space capsule flooded in the ocean, was asked last month what he would consider to be a successful Apollo mission.

"As far as we're concerned," he quipped, "it's a success if all three of us get back."

Dr. Welsh said "this is a tragic occurrence. We know the nation is appalled. But we also believe that the nation will not let this deter its space program."

PUSH FORWARD

Vice-President Hubert Humphrey said "the United States will push ever forward in space and the memory of the contributions of these men will be an inspiration to all future spacefarers."

Former President Dwight Eisenhower, the man who put America in the space business, said the accident was "a tragic loss to our entire nation."

★ ★ ★

From Page 1

No Kayo

the tragedy to urge a "go slower" policy.

● NASA may find itself in a money squeeze. Although the agency came out of the administration's budget process this week with the best of all possible budgets in the worst of all possible budget years, NASA officials consider their $5,050,000,000 request a "success" figure. This means that the margin for error— for the kind of costly tragedy and equally costly delay it will mean — is very slim.

● Although there is no way to gauge how these events will affect the race to the moon between the U.S. and Russia, the tragedy could rob the United States of a chance to take the edge off any 1967 Russian space spectacular. Though it has been almost two years now since the Russians have sent men aloft, many Washington officials are anxious about Soviet plans for this 50th anniversary year of the Russian revolution. Speculation on what the Russians might attempt have ranged from launching a six- to 12-man orbiting space station to sending men in a looping ride around the moon and home again without landing there.

● There is the psychological impact on the American public. There already is the immediate sadness. Beyond it might be a revived debate over whether the goal is worth the cost. But officials Friday were quick to point out that it was an accident on the ground — not in space. Had the astronauts been lost in space the national anguish would probably have been greater. This is so because the U.S. now has no way to rescue its lost or disabled space explorers. To date, officials state categorically, neither America nor Russia have lost astronauts in space. Whether the Soviets have had similar fatal accidents at the launching pad is unknown.

Victoria's Finest Penthouse
Now Available in the
Rudyard Kipling
1430 Beach Drive
Spacious luxury living with the most magnificent view.
Superintendent 386-3616
or
Montreal Trust
1057 Fort 386-2111

When the big ships give a warm Dutch welcome and set out across the Atlantic, will you be there?

From New York City

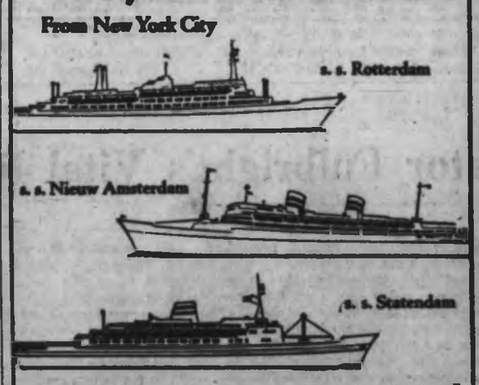

Bound for Ireland, England, France and Holland. The big Holland-America Line ships have cabins warm and roomy enough for all your new friends, 24-hour room service, four beautiful meals a day and music, dancing and entertainment every night.

And, if you want to sail direct from Montreal, we have frequent economy crossings aboard the s. s. Maasdam. Your travel agent can tell you what you need to know, or contact your nearest Holland-America office.

SPECIAL TULIP TIME SAILING
April 15 ... s. s. Maasdam
From Montreal and Quebec to
Southampton, Le Havre and Rotterdam

Holland-America Line
540 Burrard St., Suite 300, Vancouver 1, B.C., 681-5431

Sands
Funeral Chapels
Victoria
383-7511
Sidney
656-2932
Colwood
478-3821

Wonderful Values on All 8 Floors

Standard FURNITURE DENNYS OF VICTORIA

GREAT FEBRUARY Furniture Sale

Save $100 on This Restmore Quality

CHESTERFIELD SUITE

2-Pce. modern styled Chesterfield Suite as illustrated above. Deep buttoned semi-attached pillow back, walnut arm, foam rubber cushions. This really comfortable suite has a high-back chair. Covered in a hard-wearing tweed, in Java, Pine, Gold and Pecan. Reg. 495.00.
February Sale . . . **395.00**

An Exciting New Style . . . Beautifully Built

BEDROOM SUITES

Exactly as illustrated, featuring interesting frontal design—a 3-piece Cinnamon Walnut bedroom suite with large 9-drawer triple dresser with full framed landscape mirror, 4-drawer chest and panel bed. Reg. 330.50.
February Sale . . . **309.00**

Kroehler Sleeper

The popular "Sleep-or-Lounge," in contemporary styling—a compact 69-inch length, yet it opens to a full size bed with comfortable, specially built Kroehler mattress. Lux-l-foam cushions, quilted back, and a choice of excellent tested fabrics. Be ready for your guests with extra sofa space by day, and a complete double bed for night-time use.
February Sale . . . **199.00**

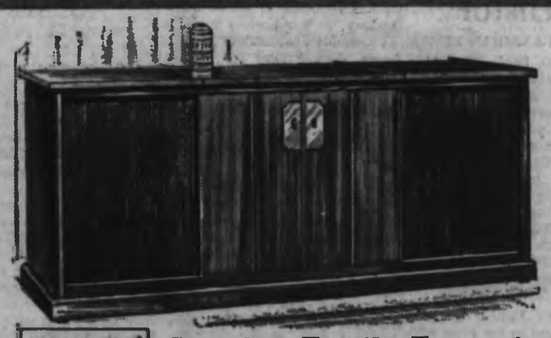

PHILCO FAMOUS FOR QUALITY THE WORLD OVER

Complete Family Entertainment
TV and 6-Speaker Stereo

PHILCO FAMILY THEATRE

★ 23 In. TV Screen
★ Durall Finish
★ 20,000-Volt Picture Power
★ 6-Speaker Stereophonic
★ Sheppard Castors

February Sale . . . **599.00** *with trade-in*

No Down Payment, $2.00 per Month

Save $5.00 Per Square Yd.

Textured "Acrilan" BROADLOOM

Extra heavy weight, textured 2-level pattern and tip-sheared. A change in manufacturer's lines brings you this remarkable saving. 12 ft. wide, in alpine green, foam white, moss green, turquoise, soft blue and biscuit.

Reg. 14.95 sq. yd. **9.95** *Sq. Yd.*

Bridge Lamp

Brass stand, with walnut break, complete with burlap shade.
February Sale *19.95*

Mirror

Plate-glass mirror with bevelled edge. 28x36 inches, and 4 clips supplied.
February Sale *19.95*

Whitewood Furniture

Strongly constructed and sanded, ready for finishing the way you want it. 5th floor at Standard.

3-Drawer Chiffonier	14.95
4-Drawer Chiffonier	15.95
5-Drawer Chiffonier	20.95
6-Drawer Double Dresser	23.95
Child's Study Desk	12.95
Night Table with 2 drawers	9.50
Bookcase	11.95

★ NOTE
There are 53 pieces of unfinished furniture to choose from at Standard. Shop now and enjoy February Sale Values!

Specials in Draperies!

Jersey backed VINYL LEATHERETTE for kitchen chairs, nooks or den furniture. In 8 beautiful colors. February Sale, yd.	2.95
Original Screen Prints on a heavy quality 100% cotton texture. Vat colors, norfix finish, spot resistant—an ideal slip cover or upholstery fabric, 54 inches wide. February Sale, yd.	5.25
Flocked Marquisette, in white floral design on white or colored grounds. February Sale, yd.	1.25
Rayon and cotton textured cloth for draperies or slip covers. Drapes softly, yet is firm and durable as a slip cover. 25 most attractive colors from which to choose. February Sale Price, yd.	3.49
The average Chesterfield may be slip-covered in this fabric for just	84.37
The average Chair slip-covered for just	43.95

Occasional Tables

Set of 3 tables—2 Step Tables and one Coffee Table, with walnut arborite tops, resistant to most household hazards. Reg. 29.95, set of 3—
February Sale *25.95*

Standard FURNITURE DENNYS OF VICTORIA

OPEN 'TIL 9 P.M. ON FRIDAYS
737 Yates Street *385-5111*
SURROUNDED BY FREE PARKING

The Daily Colonist.

"An Independent Newspaper The Organ of No Clique or Party"

1858 — Published every morning except Monday by The Colonist Publishers Limited, at 2631 Douglas Street, Victoria, B.C. Authorized as second class mail by the Post Office Department, Ottawa, and for payment of postage in cash. Member Audit Bureau of Circulations. — 1967

RICHARD BOWER
Publisher and Editor-in-Chief

Justifiable Course

IN A RECENT speech in Regina Trade Minister Robert Winters said that he believed Canada would stand to gain if Britain enters the European Common Market providing Commonwealth interests are safeguarded.

It was a good positive statement, precisely the type which should be made by any minister of the Crown concerned with the building up of Canada's export business.

Certainly he cannot be blamed for not taking a negative view of the current Anglo-French negotiations at this time. Had he chosen to do this, he might just as easily have said that Canada would lose if Britain entered the European Common Market without providing adequate protection of Commonwealth interests.

But though he didn't say it, there is ample reason to give this possible development considerable thought.

It is no secret, for instance, that Prime Minister Harold Wilson has completely reversed his stand on Britain's entry into the European Economic Community since he took office. In fact, when in opposition the Labor Party as a man looked upon Britain's entry with much disfavor for a number of reasons—not the least being that such a move would inevitably lead to the destruction of the Commonwealth organization.

Whether it may be comfortably assumed that this danger no longer exists—as Mr. Winters apparently wants to believe—or whether Mr. Wilson now considers the Commonwealth of minor importance to Britain is a moot point.

Certainly Mr. Wilson could be forgiven if he has become very much disillusioned on the whole question of the Commonwealth over the past twelve months. The lack of Commonwealth support given him on the Rhodesian question and the lack of practical Commonwealth assistance offered Britain in her economic recovery program are but two points of many he might consider ample reason for no longer championing its cause at the expense if his own national exchequer.

That Britain's interest is moving away from the Commonwealth and into Europe is obvious. The continuing collaboration between the United Kingdom and France in the design and production of civil and military aircraft is one good example.

Despite his protestations to the contrary Mr. Wilson may even now be preparing to abandon the Commonwealth. And if he does who could blame him? By following such a course he would simply be emulating every other country in the organization which now puts its national welfare before its international responsibility.

By leaving the Commonwealth and joining Europe, Britain would not only enrich her own coffers by millions of dollars but would also avoid the hundreds of headaches which await her for as long as she remains the pivotal centre of the vast and selfish organization which was once her empire.

Voice of Reason

WHEN MARQUIS CHILDS wrote his penetrating observations about Senator J. William Fulbright's championing of the revival of the U.S.-Soviet consular treaty (elsewhere on this page) he had not the advantage of having heard the blood-chilling references U.S. Defence Secretary Robert McNamara made on the consequences of a nuclear war.

Mr. McNamara warned that even if the United States and Russia built anti-ballistic missile systems at an estimated cost of about $40 billion to each of them, they must still expect 240 million people to die in their two countries as a result of any nuclear exchange.

The relationship of these stark figures to the consular pact may seem remote, but it is closer than it appears. For the treaty would be a first step towards realization of a nuclear proliferation ban; and its defeat by the U.S. Senate could put such an agreement out of reach.

A logical result would be the intensification of the cold war and a probable acceleration of the arms race between the U.S. and the U.S.S.R. with consequences that appal the imagination.

Senator Fulbright's attitude, therefore, deserves the warmest support and fullest approval of all those who still hope that peace can be preserved between the nuclear-armed nations. That this harsh critic of United States policy in Vietnam can rally to President Johnson's side in support of the consular treaty emphasizes the concern he feels for its success. Nor does such altruism lessen his stature politically. In spite of his unpopular and ardently proclaimed opposition to the Vietnam adventure he must impress his countrymen by his courage as much as by his farsightedness.

But whatever he may be to his own people, he has certainly earned respect and sympathy abroad. His is a voice of reason.

A Bobby's Lot

THE LONDON "BOBBY" has always enjoyed a special niche in the affections of every law-abiding Englishman. Outsiders too have been unstinting in their praise of this fine body of men.

Indeed, as any detective thriller reader will admit, even the name of London's famed police headquarters—Scotland Yard—is enough to conjure up visions of quiet pipe-smoking tea-drinking men who spend their lives concentrating with ruthless efficiency on the war against crime.

It will therefore come as something of a shock to many of their admirers at home and abroad to learn that a directive has now been issued which will put an end to Scotland Yarders brewing their own cup of tea.

This upsetting new rule will apply when Scotland Yard moves to its new premises at Victoria within the next few weeks. To put the bobbies on the right track the authorities have issued a 14-page booklet instructing staff in their future behavior.

On tea making the booklet explains that even groups will not be allowed to make tea or coffee—a catering section will do the necessary. But, it adds, staff will have to use their own cups and these must be washed up and put away after use.

It also instructs that staff will have to take more care in disposing of their cigarette ends. It suggests that ashtrays be used and further, that hot tea cups not be placed on the new furniture.

As W. S. Gilbert once observed: "Ah, take one consideration with another—A policeman's lot is not a happy one!"

"Stop nit-picking . . . I say we golf ALL year!"

The 'Sunday' Program

Failure to Meet an Obligation

By SHAUN HERRON

WE have had, said Ian Tyson, the great musical talents of Leonard Cohen and . . .

And now . . .

In came another of the thump-thump bands with another of the yowl-yowl singers. It was "Sunday" again.

It was a predictable prelude to the spectacle of two boys on a man's errand.

Adolf von Thadden was also predictable. He was elusive, ambiguous and a cultivated man of good family living in somewhat reduced circumstances.

★ ★ ★

It appeared from their performance that neither Mr. Hoyt nor Mr. Zolf knew enough to put the man into a corner and make him talk, and talk at length, about the nature and well-documented program of his party. The affair petered out in a chummy family scene in which Mr. von Thadden's children were called in to illustrate that he is like unto other men.

Having announced this program, the CBC in the circumstances had certain serious obligations, and shouldered none of them.

★ ★ ★

It had the obligation to send the right man to do the job. It creamed the publicity by its pre-announcement; it had provoked bitter protest; it created a national audience (for a failing program) on a sensitive and gravely important matter. Its obligation was increased by its own actions.

What did it do? It sent two featherweights, who have become identified with cheekyboy interviews in a circus ring. That of itself was an act of monumental irresponsibility.

★ ★ ★

They had an obligation to put the subject in contest for what they knew would be a mass audience. That is, to provide testimony from the party's publications and its speakers' statements about its policies and not least about its temper. Against such a background, Mr. von Thadden's answers to questions could be weighed by the most illiterate.

As it was, even the questions were not asked, and where two of them were — the German frontiers question and the Jewish question — they were not pursued. Perhaps the questioners were unaware that the "Jewish problem," having been "solved" in Germany is now seen by this party as centring in Israel?

One began to suspect that nothing much was coming when time dragged on in "music," in one of Mr. Reilly's coy interviews with a minister of the crown, and in a long discussion between two Americans on the propriety of interviewing Mr. von Thadden. So much filler before the advertised meal suggested short commons to come.

But the fundamental question this episode raises is that of the effect of the pre-eminence of this "Sunday" group — and its predecessor of "Seven Days" — on the seriousness of the work of the public affairs department of the CBC. The public affairs department is the core of the CBC. The corporation was created for it and built around it for obvious and very serious national reasons.

The political interviews on "Sunday" have become substantially Mr. Reilly's coy and fumbling search for a politician who will admit he wants to lead his party. The assertive exhibitionism of the minor and flashy talents that have spread throughout what the public sees of the department's work, is much more than a matter of taste and good manners — it is at root a question of serious equipment, which is a more important but a less obvious issue than whether Mr. Warner Troyer should have the simple good manners not to chain smoke on camera.

The answer, more than a few observers inside and outside the CBC are beginning to believe, is to break up these special-interest factions and to return some of their personnel to the well-deserved obscurity from which bad judgment and triviality have wrested them; and those with useful talents, to assignments under mature and firm control.

To achieve this, it will probably be necessary to bring in a Broadcasting Act, and the expected new management with the wisdom, strength and skill to diminish sick egos and find them modest and productive employment.

When that will be done there is yet no sign, but as this key department of the corporation is unjustly made to appear to stagger from farce to trivial farce, it must be painfully evident to almost everybody that the appropriate text is: "What thou doest, do quickly."

London Diary

Switching Sides

By PAUL JOHNSON

WITH decimal coinage already in hand, Eric Wainwright, MP, is to press the government to switch to right-hand driving. Sweden is to do so on September 3, despite two referenda which showed the public doesn't want it.

The change will take place on a Sunday, and from one to six a.m. there'll be a total ban on private cars, with greatly reduced speed limits after the switch; 50,000 special traffic wardens, plus police and army units, will be on duty. About 350,000 road signs will be replaced, new traffic lights and islands installed, parking spots and lane markings changed. It will cost about £42 million, half of which goes on new buses. Angry private motorists will have to pay a special £3-£6 tax during the four-year transition.

Wise heads over here are convinced that we will have to follow suit, and the longer we delay it the more it will cost. Estimates are £35 million over a 15-year period, £200 million over five years.

Personally, I'd like the change to be soon. Our road signs are now in such an incredible muddle that we need a monumental explosion to impose uniformity. As Maudie Littlehampton, confronted with the usual thicket of signs, said to the angry policeman: "Sorry, officer, but I'm a slow reader."

★ ★ ★

Madame Mao's emergence as a power behind the chairman's quaking throne would make a bizarre film scenario, as no doubt she appreciates. A correspondent who knew her ex-husband, Ma Chi-liang, during the war, has given me some interesting information. Ma was a graduate of St. John's University, Shanghai, and a film critic under the pen-name of Tang No. He married Chiang Ching in 1934 at a sensational ceremony in Hangchow's Six Harmony Pagoda, at which two other famous film couples were married simultaneously. All three marriages broke up, Chiang Ching's in 1938. (Tang No went to the U.S. in 1947 and is thought to be still there.)

Chiang Ching married again and went to CP headquarters, where Mao fell in love with her. The party Central Committee bitterly opposed Mao's divorce and re-marriage, and agreed only on condition that the new Madame Mao stayed out of politics. In 1956 Chou En-lai's personal secretary, Yang Yi-chih, told my informant that, between 1951 and 1955 Chiang Ching repeatedly asked the Central Committee for permission to lead the women's movement, like Madame Chou. Every time she was turned down on the grounds that "looking after the health of Chairman Mao is a political mission of paramount importance."

However, she has got her way at last at a time, paradoxically, when Mao is in poor health. He is reliably reported to be suffering from Parkinson's disease, for which he has been treated by a Viennese specialist.

★ ★ ★

Duncan Sandys' Trafalgar Square demo was a very British occasion: a combination of muddle and eccentricity. It shows how inexperienced the Tories are at organizing such things. They'll have plenty of chances in the long opposition years ahead. More than half the people in the square were anti-Smith; and the Left came out top in the Downing Street fracas, too. Nothing of interest from the platform; some good private debates in the crowd. The police a little surly but (as the French say) correct.

I liked the pink-cheeked character, in the sort of short top hat Lord John Russell used to wear, who told us BAN THE SODOMY BILL BEFORE GOD DESTROYS BRITAIN; a good lady with the old WAGES OF SIN IS DEATH placard was on parade also. I spotted eight really pretty girls — all, thank God, on our side; two Africans engaged in angry, but obscure, argument about Togoland; and an elderly clergyman who said he was en route from the Athenaeum to get his shoes repaired (where?).

At one time a Young Liberal got his come-uppance from a military-looking gent: "Do you think your old commanding officer would be pleased to see you now, holding that filthy banner" — pause for deep breath — "while wearing a Brigade tie?"

★ ★ ★

Extraordinary, isn't it, the ability of perfectly harmless paintings to bring rushes of blood to otherwise level heads? The other day, at the Tate, I saw a man positively mouthing and foaming at the new Lichtenstein pop-art Whaaam! I stood by to repel boarders, though I can't say I'd risk serious injury to protect Mr. Lichtenstein's oeuvre.

Millais's pre-Raphaelite paintings, on view at the Burlington House winter exhibition, glitter with color and charm which don't appeal to all; but how could they ever provoke anger? Yet here is The Times (1850) on Christ in the House of His Parents:

"Mr. Millais's principal picture is, to speak plainly, revolting. The attempt to associate the Holy Family with the meanest details of a carpenter's shop, with no conceivable omission of misery, of dirt, of even disease, all finished with the same loathsome minuteness, is disgusting."

Household Words was even more savage:

"In the foreground of that carpenter's shop is a hideous, wry-necked, blubbering, red-headed boy, in a bed-gown, who appears to have received a probe in the hand, from the stick of another boy with whom he has been playing in an adjacent gutter, and to be holding it up for the contemplation of a kneeling woman, so hideous in her ugliness, that (supposing it were possible for any human creature to exist for a moment with that dislocated throat) she would stand out from the rest of the company as a Monster, in the vilest cabaret in France, or the lowest gin-shop in England."

The author of this baffling outburst was Charles Dickens.

(Reprinted from The New Statesman, London.)

One Problem of Urban Renewal

THE relocation of large numbers of people involves many facets, one of which is the breaking up of the status quo; few of us want a change made unless it is initiated by our own interests, as recall the difficulty in evacuating the Cowichan River area and those in Aberfan, Wales, both threatened by disaster.

The resettlement of urban groups cannot be accomplished so as to reform an exact replica of the previous arrangement, and this realization is a big consideration as far as the evacuees are concerned. Certain areas in large cities have been relocated en masse but the new houses were not always home to the new occupants. In the years they had lived in their previous neighborhood a certain community life had developed which they understood and could cope with.

It would be hard to prepare a case for moving people wholesale unless a study of the above were made. The city in its urban renewal scheme should present a full, frank and public statement of the proposed plan, done with courage and determination; this precludes any hope of making separate deals, but is the proper way to proceed.

To solve the problem of getting these people to move is one thing, but to sow the seeds of much trouble in the future is another. In our society there is no effective substitute for a home, even a poor one, and a group of homes is a community, even a poor one.

HARRY F. LEGGETT,
948 Lyall St.

★ ★ ★

Vietnam

In your editorial "Profitless Ploy" you state "upon American renunciation of a doctrine which demands that she come to the defence of her friends when they are threatened by aggression."

In the case in point — Vietnam—I should like to point out that even President Eisenhower admitted that some 80 per cent of the South Vietnamese people would have voted to join the North as after all Vietnam is one nation and not two. In other words the friends, in this case, represented some 20 per cent of the South under the dictator Diem, a puppet of the U.S. If the U.S. was so anxious to help her friends in the South why then did she not permit the free UN-sponsored election which was called for under the terms of the Geneva Agreement? There is only one answer. She knew the South would vote overwhelmingly to join the North and this would not suit the dictators of the South. If the U.S. friends in the South were so anxious to resist the aggression of the North why is it necessary to have some 500,000 foreign troops in South Vietnam to keep Mr. Ky in power? I feel that you did not answer these queries.

M. P. B. WRIXON,
2530 Lansdowne Rd.

★ ★ ★

Slum Worry

Each time a plan is called for low-cost housing units in Victoria, the cry is "Not here." How can anyone tell before housing is built if the people will like it? The criticism of a city group of the Rose-Blanchard area is that low-cost housing will result in a concentration of poor people in one area of the city.

What are poor people expected to do? Take to the hills and hide? Perhaps the group would prefer this.

Surely the real meaning of housing is shelter for rich or poor. It would appear that "investment" has become the only important word in our housing plans of this year 1967. Too many plans call for no children, etc. Now is it to be no poor people?

This new plan was to be an improvement in housing to the people who could only afford this.

No doubt the group will have no objection to a concentration of rich people in one area. It would appear by the new plan that their slum worry is outdated.

(MRS.) B. BRAZIL,
676 Battery St.

★ ★ ★

Civic Grants

It is to be hoped Victorians, particularly taxpayers, take note of, and appreciate the very fine commentaries in the Sunday Colonists by your city hall reporter.

Last Sunday he points out the need of a definite plan or guide by city council in dealing with "grants" handed out to various groups, and aptly states, "It's time the aldermen sorted out their thinking on the matter and take a firm stand."

True, such is long overdue.

Methinks, too, the Saanich council finance committee has an excellent idea when they feel that in the future all applicants will have to state the aims of their organization, its activities, the number of residents served or involved, and statement of revenues and expenses including the percentage of their budget used for administration.

TAXPAYER.

★ ★ ★

Armbands

How many of our dear senior citizens are going to lose their lives before they are compelled to wear something bright on their arms so they can be seen in this rainy weather when visibility is so poor?

I'm sure any car driver will agree that at times it is nearly impossible to see people on roads at this time of year, due to the glare on the wet hard surface.

Children also should wear arm identification bands and they should have clips on them to clip on any outfit.

JOSEPHINE R. CHECK,
775 Haliburton Rd.

Our Readers' Views

To be considered for publication in whole or in part, letters must be on subjects of general interest and if signed with pen-name, must be accompanied by writer's name and address. Preference will be given to those that are brief.

Today In History

By THE CANADIAN PRESS

Sir Francis Drake, the English sea captain and explorer, died aboard ship in the West Indies 371 years ago today — in 1596 — and was buried at sea. He first commanded a warship in 1567, aged about 22, and 10 years later sailed around the world, visiting the North American coast as far north as California before crossing the Pacific Ocean. He was knighted for this and acquired still greater reputation for defeating the Spanish Armada in 1588.

1846 — The British won the battle of Aliwal in the First Sikh War.

1870 — The City of Boston sailed from Halifax with 191 persons on board and was never seen again.

First World War: Fifty years ago today — in 1917 — Gen. Hoskins replaced Gen. Smuts in command of British forces in East Africa; Russians took 1,218 German prisoners in Bucovina; British forces inched forward at Le Transloy and near Bapaume.

Second World War: Twenty-five years ago today — in 1942 — Allied forces claimed victory over Japanese ships in the Straits of Macassar but all the larger Allied ships were sunk as well; British forces evacuated natives from the vicinity of Singapore ferries; U.S. pilots flying for China attacked Japanese aircraft over the British front in Burma.

Washington Calling

Senator Fulbright's Vital Role

By MARQUIS CHILDS

AS chairman of the foreign relations committee Sen. J. William Fulbright is showing co-operation with the Johnson administration in helping to put through a proposal on which the who's future of America's policy turns.

That is the consular treaty with the Soviet Union. If it fails of approval the determined effort of the president to build a bridge to the East and prevent another and perhaps catastrophic spiral in the nuclear arms race goes down with it. Giving the treaty first priority, Fulbright has put aside his planned hearings into the uses and abuses of American power and the deeper and deeper involvement in Vietnam.

★ ★ ★

Fulbright has done this despite attacks on him that have at times sounded as shrill as the diatribes put up by the Red Guards on the wall posters in Peking. And these attacks have come occasionally from sources seeming to be an echo of the White House.

Fulbright's own role as the chief critic of Vietnam policy says a great deal about the difficult problem the administration faces in the bridge-building goal. He has championed the right of dissent and in his new book, "The Arrogance of Power," he opens up new avenues of criticism that can properly be called constructive in that they suggest possible ways out of Vietnam.

But he is undeniably a rallying point for a large segment of opinion that increasingly, as escalation continues, has become inflamed not only against the war but against the administration and all its works. It is from this segment that support might have come for the series of proposals to ease tensions with the Soviet Union. Whether it will develop in a sufficient and positive form is doubtful, since in every aspect of policy and indeed in the life of the United States the undeclared war is the obstacle.

★ ★ ★

On the other side the extreme right is mounting a concentrated attack on the consular treaty and the proposed easing of East-West trade. Through a half-dozen organizations senators are being flooded with mail opposing any relaxation of tensions with an "enemy" supplying North Vietnam with weapons to shoot down American fliers. These forces on the right want to extend the bombing in Hanoi and Haiphong and "get it over with."

For most of these letter writers J. Edgar Hoover is a national totem. Whether his cryptic response to Secretary Rusk's letter means that he does or does not approve of the treaty, his worshippers will decide for themselves. Hoover has declined to testify before the Fulbright committee.

The treaty, proposing to open one and perhaps two consulates in each country, is of itself of no real importance. The same step could be taken by executive action. But the White House has chosen, with Fulbright's full co-operation, to make the treaty a test. Rusk testified it would mean the addition of, at most, 15 Soviet consular employees in the United States and a similar number of Americans at a consulate in Leningrad. This is surely, as Rusk said, a number controllable by the FBI against the threat of espionage. And in the Soviet Union a consulate or consulates could mean added protection for the 18,000 Americans who go there annually.

★ ★ ★

As a test, the treaty is supremely important. Rejection by the Senate will be a clear and unmistakable signal that any thaw in the cold war is impossible.

Failure would certainly doom the next step, which is the treaty to prevent the spread of nuclear weapons. Considerable progress has been made in recent weeks in talks between the two nuclear giants. There is still, however, a long way to go in the disarmament negotiations in Geneva.

Moscow puts the nuclear treaty at the top of the list. If a draft can be agreed to, then the following and far more vital step is at least possible. That is for both sides to cease and desist in installing nuclear anti-ballistic missile (ABM) defensive systems.

How tough this will be is indicated by reports out of Moscow of growing resistance of Soviet commanders to any de-escalation of the weapons race. The United State has a three or four to one superiority in offensive missiles. It takes no imagination to appreciate the howls that would go up if the reverse were true. Traditionally, Russia has been defence-minded.

★ ★ ★

The opening for demagoguery on this question is boundless — why, those Godless Marxists who have no regard for human life are preparing to defend their people and we're not? The fact that there is no real protection will not deter the demagogues.

In this perilous moment, when so much turns on decisions in the Senate, Fulbright can perform a service of inestimable value. He can help to lead the way out of the trap of the arms race.

(Copyright, 1967, by United Features Syndicate, Inc.)

Forces Unity 'Too Much' for Britain

Mayhew

By PETER BUCKLEY
from London

Unification of army, navy and air force into a single defence system in Britain would have formidable drawbacks, says a former Labor government minister who has studied Canadian defence reorganization.

★ ★ ★

Christopher Mayhew, who resigned 11 months ago as navy minister and returned to the Labor back benches in protest against government policy, says talks with Canadian Defence Minister Hellyer and his subordinates early in 1965 left him unconvinced about armed services unification for Britain.

His comments come in a 190-page study called Britain's Role Tomorrow (Hutchinson), to be released simultaneously next week in Bfitain, Canada and elsewhere.

★ ★ ★

BACKGROUND

★ ★ ★

"It seemed clear to me, and Mr. Hellyer readily agreed, that the degree of dislocation which he had cheerfully and deliberately created in Canada would be too much for a country like Britain, with a larger and more complex defence organization, and with immediate, widespread operational responsibilities," Mayhew writes.

★ ★ ★

He says Hellyer had dismantled and rebuilt the defence forces on functional lines.

"He has built an effective machine for allocating scarce resources on rational principles and for steamrollering inter-service differences."

★ ★ ★

In the short run, Mayhew writes, the reforms mean increased demand on money and manpower instead of economies, with the centralized departments supplementing rather than replacing the three service departments.

★ ★ ★

"A member of the department commented sardonically that he doubted whether Canada could find the money needed to finance Mr. Hellyer's economies."

Mayhew regards the greatest danger in unification as weakening of the links between different functions inside a particular service — such as between those who deploy aircraft and those who fly them.

★ ★ ★

"In any defence organization . . . the relationship between the 'user' and the 'producer' in a particular service is more important than the relationship between 'users' in different services and 'producers' in different services. This will remain as long as servicemen still have to specialize in order to fight in three different elements — sea, land and air."

And although loyalty to a single service might be "outdated, irrational and inconvenient," Mayhew writes, such loyalty exists and, "unlike computers, can create courage and devotion to duty."

★ ★ ★

Most of Mayhew's book is devoted, however, to an account of the quarrel over limiting defence expenditures, which led to his own resignation.

(The Canadian Press)

Point by Rusk

Critics who charge that President Johnson is demanding "total surrender" in Vietnam are guilty of "an abuse of the English language," U.S. secretary of state Rusk says.

In a speech to the Texas legislature, at Austin, Rusk departed from his text to say "we are not asking for the surrender of one acre of ground, or of one Vietnamese."

"All we are asking is that they stop shooting at their neighbors," he said.

Rusk spoke in the chambers of the Texas house, where, he noted, "26 years ago in the spring of 1941, before a joint session of this legislature, a young congressman named Lyndon Johnson urged preparedness and said 'it's later than you think.'"

(United Press International)

Hollywood Conned 'Great Howe'

By RICHARD JACKSON

The ghost of the late great trade and munitions minister C. D. Howe was conjured up in the Commons Friday as the strangler of the baby Canadian film industry at the moment of its brith.

David Macdonald, Conservative MP for the P.E.I riding of Prince, told the story Friday to the Commons when State Secretary Judy LaMarsh's bill to assist the still desperately struggling film industry was before the House.

Back in 1945 or perhaps '46 the federal government was approaching a decision to help financially in establishing a Hollywood-style feature motion picture production centre in Canada.

★ ★ ★

As it coincidentally happened at that time, Canada was "box-office" as the locale for movie epics. There had been a series of Hollywood features starring the Dionne quintuplets with Jean Hersholt and Rochelle Hudson in supporting roles, and Captains of the Clouds, a story of the RCAF shot in Ottawa and North Bay, starring James Cagney, Dennis Morgan, Robert Coote and Brenda Marshall, with Air Marshal Billy Bishop playing himself had been a smash.)

★ ★ ★

So the time was right and the prospect promising.

And the federal government was loosening the purse strings to put Canadian filmmakers in competition with Universal City and Culver City, bucking Paramount, Metro-Goldwyn-Mayer, Twentieth Century Fox and the other Hollywood giants.

Concerned with this threat to their supremacy, related Mr. MacDonald, the monarchs of moviedom dispatched a very high-level mission to Ottawa to see "the trade minister."

★ ★ ★

"It was Howe," claimed Mr. MacDonald.

The representatives of these lords of Hollywood, Mr. MacDonald recounted to the Commons, had a proposition for C. D. Howe.

If he would forget this nonsense about giving a financial legup to the about-to-be-born Canadian feature film industry, they would project from Hollywood such an image of Canada that even Mr. Howe himself would be all that more proud.

★ ★ ★

What did they propose doing?

They would take turns, these "big five," of Hollywood as Mr. MacDonald called them, in making an annual 15-minute travelogue in and out of Canada.

What's more, they would set up a special office in which a small but Canadian-oriented staff would comb through movie scripts looking for lines to which might be imparted a flavor of Canada.

And they did, reported Mr. MacDonald.

★ ★ ★

With the result that where the heroine might say in the script, as originally written, that her mother had phoned her last night from Seattle, when the epic reached the screen the line would have been re-written to have the phone call originate from Vancouver.

★ ★ ★

C. D. Howe bought the deal, lamented Mr. MacDonald.

With the result that 20 years later Parliament was still talking — and only talking — about doing something for the ever-struggling Canadian motion picture industry.

(Ottawa Bureau)

Canterbury History

A Roman Catholic priest preached the sermon at Canterbury cathedral Wednesday night for the first time since the reformation 400 years ago. The sermon by Rev. Pierre Michalon came in a service marking the end of a week of prayer for Christian unity.

United Press International

'Illegal Probe'

Bulldogs Forced To Quit

The leader of the Canadian Bulldog party, which wants Canada to be a unilingual English country outside Quebec, said in Ottawa Thursday "an intensive dangerous and completely unauthorized investigation" is being carried out against party members and has forced two to quit for fear of losing their jobs.

★ ★ ★

A letter signed by party leader Colin Ross says the Canada Manpower Centre and the civil service commission enforcement office in recent weeks have asked him about the status of their employees in the party, which claims about 300 members, mostly civil servants.

★ ★ ★

"A file on my personal and political affiliation is being recorded in the enforcement branch of the commission," Mr. Ross says in the letter, a copy of which he planned to send Opposition Leader Diefenbaker.

"My personal life is undergoing severe disruption and a slanderous attitude is being taken by the above departments against me."

★ ★ ★

He said it was discouraging to have beliefs suppressed because they are contrary to government policy.

The letter says two party members "were forced to hand in their membership because of fear of further action after preliminary inquiries by one of these departments."

He said the enforcement office should be cautioned against further inquiries "that would normally be within the province of the RCMP."

(The Canadian Press)

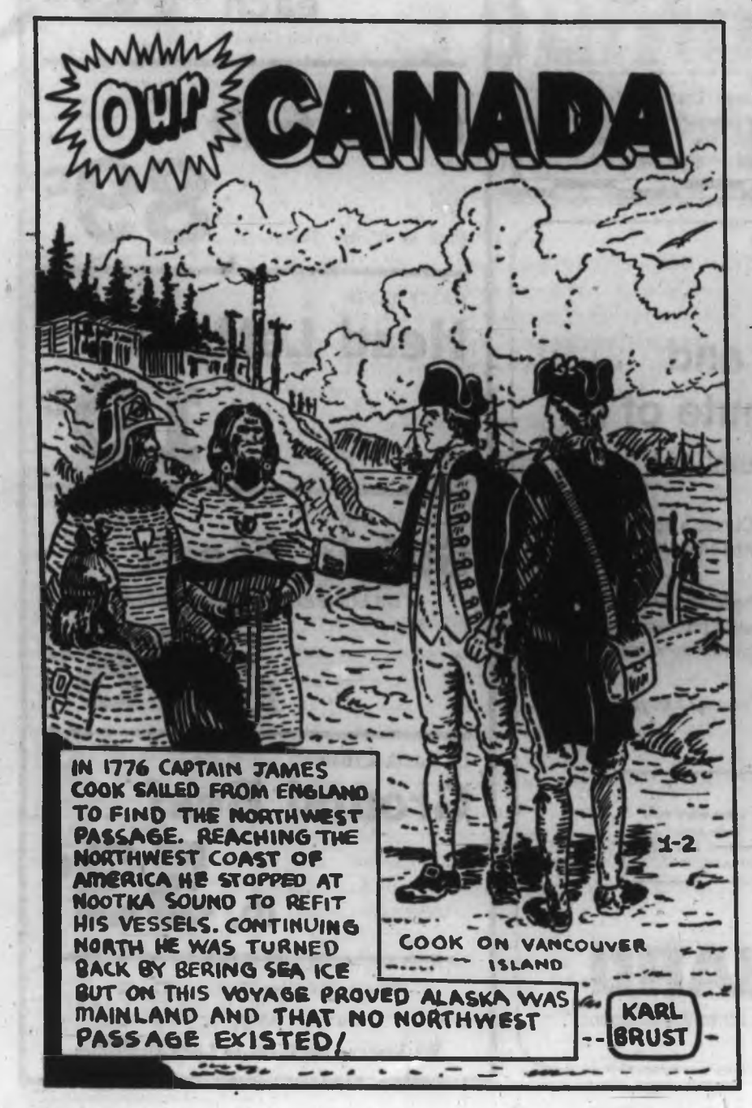

MacPuffin Conquers Cape Breton

MacPuffin, the Laird of Cibou, is taking his place in the lore of Cape Breton Island.

MacPuffin is actually a bird—a duck-like sea bird with a stubby neck, large, triangular orange beak and orange webbed feet and he stands all of a foot high.

★ ★ ★

Puffins abound around the rocky coast of Cape Breton, especially on the ramparts and cliff of Cibou, an island at the mouth of St. Anne's Bay and Big Bras d'Or.

The bird, complete with cromack—a gnarled stick—and bonnet, has been adopted by the Cape Breton Tourist Association as its stylized symbol.

(Canadian Press)

59 SUNBEAM
Sports, floor shift, well-kept always. Value $900 ..... $565
TELMAC
NO MONEY DOWN

Kent's PRE-INVENTORY SALE
MOSTLY ONE OF A KIND—SO HURRY IN FOR
Sale Ends Jan. 31 BEST SELECTION—EASY TERMS Sale Ends Jan. 31
ELECTRHOME 3-WAY COLOR COMBINATIONS
Model BARCELONA
Beautiful walnut cabinet, sliding doors. Reg. $2050. WITH YOUR 3-WAY COMB. OR TV PLUS 3-SPEED COMB. Only $1500
Model CALCUTTA
Reg. $1695. WITH TRADE-IN 3-WAY TRADE OR TV PLUS 3-SPEED COMB. Only $1250
RCA 3-WAY COLOR COMBINATION
Reg. $1695. WITH TRADE—3-WAY COMB. OR TV PLUS 3-SPEED COMB. $1250
RCA 3-WAY COLOR
Choice of two models. Reg. $2200. WITH TRADE 3-WAY COMB OR TV PLUS 3-SPEED COMB. ONLY $1700
20% OFF Seabreeze Portable RECORD PLAYERS
CLEARANCE ON STEREO COMBINATIONS
ONE OF A KIND
1 ONLY—Sparton Light Walnut Cabinet. Reg. $850.95. WITH TRADE. SALE $399
RCA Personally Planned Stereo—3 to choose from ..... 20% OFF
1 ONLY—Philips F45. Reg. $600. WITH TRADE. SALE $450
PARK FREE IN THE VIEW STREET PARKADE—Use our Rear Entrance through to Fort Street
Headquarters for Electrohome Philips, Zenith and RCA
Kent's
Established 1862
742 FORT ST.
383-7104
Featuring Victoria's Largest Selection of Recorded Music

Ends Sat. Jan. 28th
FINAL Days!
Ends Sat. Jan. 28th
SLEGG'S GIGANTIC PRE-INVENTORY CLEARANCE
SLASHED PRICES ON HUNDREDS OF ITEMS—TREMENDOUS SAVINGS!
Come out to Slegg's during these final days and take advantage of money-saving values that will not soon be repeated!
- PITTSBURGH PAINTS — Oils, Latex, Enamels—For inside and outside use. Gallons and Quarts, all colors.
- TIMBERLOX WOOD STAINS
- POWER TOOLS
- SLIDING GLASS DOORS
- EASYBUILD — Furniture and shelf spacers. Solid wood, easy to assemble.
- FLOOR TILE
- CERAMIC TILES
- Johns-Manville CEILING TILE
- MAIL BOXES
- HAND TOOLS
- EXTENSION LADDERS and STEP LADDERS
- INSULATION

★ PLYWOOD WALL PANELLING
★ LUMBER Rough Cedar and Shorts
SALE ENDS SATURDAY — JANUARY 28th
STORE HOURS: Open 6 days a week · 8 a.m. to 5:30 p.m.
SLEGG BROTHERS LUMBER LTD.
VICTORIA — Quadra at Reynolds, 479-7151
SIDNEY — 5th Street, 656-1125

Regular Advertisers SELL MORE MERCHANDISE!

Ruling Today Could Be End for Chief

OTTAWA (Special) — Tory leader John Diefenbaker is expected to quit if the executive of the party, meeting in Toronto today, sets course for a late-fall leadership convention.

According to a party source, Mr. Diefenbaker, now vacationing in Florida, believes the issue of leadership must be settled immediately, for the sake of the party.

THIRD FEARED

Another nine months of wrangling could reduce the Tories to a bad third in the line-up of political parties, after the Liberals and the New Democrats.

To avoid this, Mr. Diefenbaker would back a caretaker leader, probably House leader Michael Starr, who would be in the saddle for nine months and would therefore become a strong candidate at a fall convention.

Those who know Mr. Diefenbaker say the alternatives are in his mind:

● Press for an early convention, in April, hoping only Davie Fulton is ready to throw his hat into the ring.

This would make it a straight Diefenbaker-Fulton showdown, with a fair chance of success for Mr. Diefenbaker.

● Press for an early convention and, if unsuccessful, resign and ensure the mantle falls on a man made in the Diefenbaker mould.

At any convention, three men — Starr, Alvin Hamilton and George Hees — could qualify for Diefenbaker support.

REASON WHY

There is a mark against Mr. Hamilton. Like Mr. Diefenbaker, he is from Saskatchewan and the party might not choose two successive leaders from that province.

So the Diefenbaker mantle would probably go to Mr. Starr or Mr. Hees.

Mr. Starr could be the caretaker, and Mr. Hees the subsequent choice of the convention.

CHATTERTON, COATES

Bad weather in Toronto could reduce the turnout at today's meeting of the 25-member executive committee. But only two MPs are members, George Chatterton and Robert Coates, both Diefenbaker supporters.

The others are party president Dalton Camp, vice-presidents and other national officials, and provincial vice-presidents — with a strong weight against Mr. Diefenbaker and for a full meeting.

Prosecutor:

'Truscott Lied'

OTTAWA (UPI) — Steven Truscott killed Lynne Harper and his story that he saw her get in a car was a complete fabrication, Crown prosecutor W. C. Bowman told the Supreme Court of Canada Friday.

The Crown prosecutor said Truscott — convicted eight years ago of the sex-slaying of a 12-year-old schoolmate — lied when he said she got into a "1950 Chevrolet with yellow licence plates" on the evening of June 9, 1959.

Bowman said testimony by Crown experts poked holes in Truscott's story that he could identify the color of the licence plates. He continues his argument Monday.

Sikhs Praised For Tolerance

LONDON (CP) — Arnold Smith, Commonwealth secretary-general, paid tribute Friday night to the contributions of Sikhs throughout the world, including Canada, toward the ideals of tolerance and brotherhood.

The Toronto - born diplomat spoke to a Sikh meeting in Royal Albert Hall to mark the 300th anniversary of the birth of Guru Gobind Singh, the 10th leader of the Protestant Hindu community founded in India about the year 1500.

Gobind Singh reorganized the Sikhs (disciples) into a militant community with an emphasis on purity (khalsa) and tolerance among social castes, introducing a form of communion in which all castes eat together to symbolize mutual tolerance.

"In my own country, in Vancouver, there is a Sikh community more than 60 years old, which has made and is making an important contribution to Canadian life and development," said Mr. Smith.

Brandon Bonanza

They All Got Bills

BRANDON (CP) — There were 211 startled, but pleased persons at Fairview Senior Citizens Home Thursday.

Startled because each of the 156 residents and 55 staff members received a bill, pleased because it wasn't the kind that demanded money.

On the contrary, it was money — $5 worth.

Who sent the $1,055 in $5 bills is a mystery.

D. H. Thomson, administrator of the home, said he received a telephone call about two weeks ago from an unidentified Brandon lawyer requesting the names of each person in the home.

Mr. Thomson wasn't too eager to divulge such information but later complied even though he had no idea why the names were required.

He found out Thursday.

Big Bonus For Boeing

WASHINGTON (AP)—The National Aeronautics and Space Administration awarded Boeing a net bonus of $1,005,312 Friday for superior performance of Lunar Orbiter I.

The incentive payment involved a small penalty for late delivery of spacecraft, and a large reward for the return of outstanding photographic data.

John D

Rio Flood Kills 1,000

RIO DE JANEIRO (Reuters) Brazilian officials said Friday night about 1,000 persons were dead, 8,000 homeless and damage estimated at 20,000,000,000 cruzeiros (about $8,400,000) in the killer storm which ravaged western Rio state last Monday.

Semi-official figure of known dead available in the state capital of Niteroi Friday night was 570, and Col. Eduardo Pfeil, state public security secretary, said he feared the total dead would be around 1,000.

He said he had sent officers to the devastated Serra das Araras and Paraiba River Valley areas to prepare an official death roll.

Rescue teams still were trying to reach isolated western Rio state communities cut off after the storm which resulted in floods and mudslides.

Rio state officials said more than 5,000 persons were homeless.

EUROPE-BOUND?

SEE BURRITT TRAVEL FIRST

Because Burritt Travel has the answers to all your questions about a European Holiday. Their travel consultants are the most knowledgeable people in town concerning fares, accommodation and sight-seeing throughout the British Isles and the continent. They can give you up-to-date information on group travel air fares and make your travel plans to fit your schedule. Burritt consultants can tell you all about the exciting events taking place in Europe this spring and summer. You'll save a lot of time and trouble—and have a wonderful European Holiday—if you see Burritt Travel first!

"Burritt people make every travel moment count"

BURRITT TRAVEL

535 Yates Street Phone 382-6624

Contact Ken Hibbert

JUST $37.00 FOR 15 DAYS UNLIMITED TRAVEL

That's Right — $37.00 Will Buy You 15 DAYS' UNLIMITED TRAVEL ON A

BRITRAIL PASS

You must purchase this before you leave. It cannot be purchased overseas.

The pass becomes operative from the date of your first journey. You have complete freedom to decide when this will be, provided it is within the twelve-month validity period.

Valid on all trains, including trans-Atlantic and continental boat trains.

FIRST CLASS		SECOND CLASS	
15-day	$55.00	15-day	$37.00
30-day	$82.00	30-day	$55.00

BLANEY'S TRAVEL SERVICE

American Express Travellers' Cheques

Victoria Office: 570 Douglas, 382-7254. Oak Bay Office: 1052 Windsor Place, 592-5149

MARWON TRAVEL SERVICE

Announces

EASTER in HAWAII

with

MARGE NAYSMITH

Departing by air from Victoria March 23, 1967. Returning from Honolulu April 7.

This Tour will be escorted from Victoria by Mrs. Marge Naysmith, who so successfully conducted last year's tour.

$368.00

(Canadian Funds)

Includes:

Round trip Economy Class air fare Victoria to Honolulu. Lei greeting upon arrival Honolulu. Transfers between Honolulu Airport and Hotel. 15 nights accommodation at Coral Seas Hotel in Waikiki. Sightseeing.

For further information or reservation, phone Mrs. Naysmith at 384-1697 or contact us at

1622 Government St. Ph. 383-5831

CJVI DIAL 900

GORDE HUNTER

HAWAIIAN KING HOTEL WAIKIKI

All units 6-room suites with COMPLETE KITCHENS and private lanai-cooks for only $19 (double) daily!

- maid service
- carpeting, elevator
- 24-hour switchboard telephone
- swimming pool, tropical setting
- free hula instruction
- $10 single $12 double daily min.
- $3 each additional person
- MONTHLY DISCOUNT

Call your local Travel Agent or Write 417 Nahonani St., Honolulu

SUDDENLY YOUR TRAVEL DOLLAR GOES FURTHER **HOW COME?**

TOTEM TRAVEL

In the Mayfair Shopping Centre

Has Just Been Appointed Exclusive Member in Victoria of the

TRAVEL MASTERS GUILD

The Travel Masters Guild welcomes its fifth member: Totem Travel Service. This means that Totem now offers the travelling public the unique advantage provided by Western Canada's only travel co-operative. Sixty years of travel experience in 15 countries, the resources of 150 affiliates around the world, complete knowledge of all airlines, steamships, hotels, currencies, languages and documentation, plus the fact that the Guild's combined booking power brings down the cost of your get-away-from-it-all.

W. L. (BILL) FERGUSON
Manager
Totem Travel

Mayfair Shopping Centre 386-3277

PHONE 386-3277

TOTEM TRAVEL IN THE MAYFAIR SHOPPING CENTRE

MISS JEAN GREAT

TOTEM TRAVEL SLASH FARES TO EUROPE—BOOK NOW

Select your 21-day tour to London, Glasgow or Amsterdam, including jet air fare (from Vancouver), hotel accommodation and sightseeing.

LONDON — $421.00

Departing April 20, May 11, June 1, July 14, Aug. 4, Aug. 25, Sept. 14, Dec. 16, Dec. 23.

GLASGOW — $396.00

Departing May 6, May 27, July 8, July 30, Aug. 26.

AMSTERDAM — $442.00

Departing March 18, April 15, May 12, June 9, July 7, July 21, Aug. 4, Sept. 8, Dec. 16.

Enquire About Additional Destinations and Departure Dates

Still space available in the two following tours—

★ Europe in the Spring, combined with a visit to Expo '67. One departure only—Leave Victoria April 11, returning to Victoria June 24. Optional stopover at Montreal to visit Expo '67 on your return. Starting Rate—$625.50 Return Trip.

★ Exciting Mexican Holiday conducted by Totem Travel's Walter McCauville, a long-time resident in Latin America. Leave Victoria Feb. 24, 1967, returning March 12th. Travel by C.P.A. Super DC8 Jet, visiting Mexico City, Cuernavaca, Taxco, Acapulco. All accommodation, sightseeing and most meals included—$329.00.

Agents for Thomas Cook Travellers' Cheques

Always Plenty of Free Parking

Open Monday to Saturday, 9:00 a.m. to 6:00 p.m.

Thursday and Friday evenings till 9 p.m.

Far out on Cunard's ocean and loving every minute of it.

(It's your holiday to remember.)

It's the Atlantic, of course. But we call it Cunard's ocean because our people are completely at home on it. Which is why we can make you feel at home there, too.

You'll wine and dine in a style to match the finest continental hotel. You'll watch first-run movies and enjoy professional entertainment. And Cunard's ocean will fill your mind with unforgettable sights and sounds.

Is this the season you discover Cunard's ocean? Ask your Travel agent about a Cunard holiday.

To Europe

CARINTHIA, CARMANIA and SYLVANIA sail almost every week from Montreal and Quebec. Choose from 6 destinations: Southampton, Le Havre, Rotterdam, Greenock, Liverpool or Cobh. Or sail from New York in the Queen Elizabeth or Queen Mary — world's largest liners.

Holiday **CUNARD**

— for a refreshing change.

WONDERTOURS COOK'S

11 European Countries by new Air Conditioned Motor Coach 21 days, Vic-Vic from $1388 Frequent departure dates. Get free book, "Cook's Tours® Europe '67," on this and 11 other escorted tours. Contact your nearest Cook's office or your local travel agent.

Cook's Travel Service, 510 Granville St., Vancouver 2, B.C.

COOKS

Experts in travel from the world over

Woodward's MAYFAIR

FOOD SPECIALS

While shopping Woodward's Food Floor . . . you can ALWAYS find NON-ADVERTISED SPECIALS as well as EVERY-DAY LOW PRICES!

ALPHA
Evaporated Milk
16-oz. tin... 7 for 1.00

KAM
Luncheon Meat
12-oz. tin... 2 for 79c

B.C. GRANULATED
Sugar
10 lb. bag 69c
Limit One With 2.00 Or Over Order

BALLET
Toilet Tissue
8 rolls 75c

DELTA LONG GRAIN
Rice
2-lb. pkt. 39c

WOODWARD'S OWN
Orange Madeira Cake
each 45c
(Service Counter Only)

TEXAS
Grapefruit
Pink or White. Dozen 89c

CALIFORNIA
Head Lettuce
U.S. No. 1. Each 10c

CANADA CHOICE
Sirloin Steak
GRAIN-FED, ALBERTA BEEF
lb. 98c

CANADA CHOICE
Ground Beef
lb. 53c

Prices Effective January 27 - 28
Personal Shopping Only
We Reserve the Right to Limit Quantities

Stan Delaplane

Tips You Off

"Money is quite a consideration in our plans. We are willing to go any way that is cheaper to have more money to spend abroad . . ."

These new "inclusive" fares look good to me. It amounts to this: You fly in groups of 15. Your only common interest is that you all want to go to the same place at the same time. The saving is about a third. A travel agent is the gathering point. When he's got 15, away you go.

You have to buy a little hotel space at the destination with your air ticket. But I don't think you're tied to the group as in a "tour." (They're still hammering out the fine points of all this. It was an all-out fight between airlines getting just the basic fare agreement.) You all have to come back on the same plane. There are some time limits. But it's well worth looking into.

★ ★ ★

"Where is the best place to sit on an airplane if you feel motion more than most?"

As far forward as you can — more jiggle in the tail in the big jets. The righthand side and an aisle seat are best for you.

★ ★ ★

"We would like to get away from cold winters and hot summers for a year. Where would we find the best climate?"

I'd say Cuernavaca in Mexico, at 5,000 feet in the tropics. It's a pretty town, loaded with flowers. An in-and-out population of well-to-do Mexicans and local Americans supports a supermarket. That's important to living in Mexico.

★ ★ ★

"Would you recommend any particular phrase books for a trip to Europe?"

I usually pick up any one that fits the pocket easiest. They seem about the same — "What To Say At The Hotel" and so on. To add other words, you can always find Mickey Mouse comics. The balloon captions are in the local language. It's simple, conversational talk, and you can learn a lot.

★ ★ ★

". . . Whether to rent a car in Europe or go by train "

That's such a matter of taste. England, Ireland and Spain are delightful to drive around. Swiss and German trains are so great, I like to use them. I like to rent cars locally. But trains for the long trips.

★ ★ ★

"We are thinking of driving a Volvo into Mexico. Are not sure what would happen if we needed repairs."

Better find out what Volvo has down there. And where! Mexico has good mechanics. But getting parts shipped is often a matter of "tomorrow." I sat three days in Tepic waiting for parts for a Pontiac. Finally wound up taking a taxi 500 miles into the city. Then I supervised shipping the parts out and had the car driven down.

★ ★ ★

"We will stop over one night in Madrid on the way to Rome and would like a good restaurant."

I'd skip over the plush places like Horcher's and Las Lanzas then. Go to Botin's in the old part of town. Get the taxi driver to let you off in the great Plaza Mayor. Walk down the steps in the corner and you're in a crooked, dim-lit street where the buildings lean over you. Botin's is on the left halfway up the block. Red wine and lechon — suckling pig — is the dish.

If it's summer, don't make it Botin's. Go to one of the outdoor restaurants in the corner of the Plaza Mayor. El Pulpito or Meson de la Corregidora.

LUGGAGE for Long or Short Hops
Choose from Victoria's LARGEST SELECTION —AT— McMARTIN'S LEATHER GOODS
1605 Douglas 384-6612

Seeing Double

Passengers will do double take when they see Montreal sisters Hugette (left) and Jeanette Lacourslere. Identical twins recently qualified as stewardesses at Canadian Pacific Airlines' school in Vancouver.

Fair Guide Tells All

MONTREAL (Special) — Expo 67's 352-page pocketsize official guidebook goes on sale throughout Canada and the U.S. Wednesday.

The book, with parallel French and English texts, gives a complete schedule for the fair that even includes food prices, and adds a 64-page rundown of centennial celebrations elsewhere in Canada.

P&O LINES
Authorized Agent
For Personalized Service Contact
MARWON TRAVEL SERVICE
1622 Government St.
Phone 383-5531

PAULIN'S
OFFICIAL AGENT IN VICTORIA for
P&O ORIENT LINES
CALL US FOR RATES AND SAILINGS
GEORGE PAULIN TRAVEL SERVICE
1006 GOVERNMENT STREET 382-9168

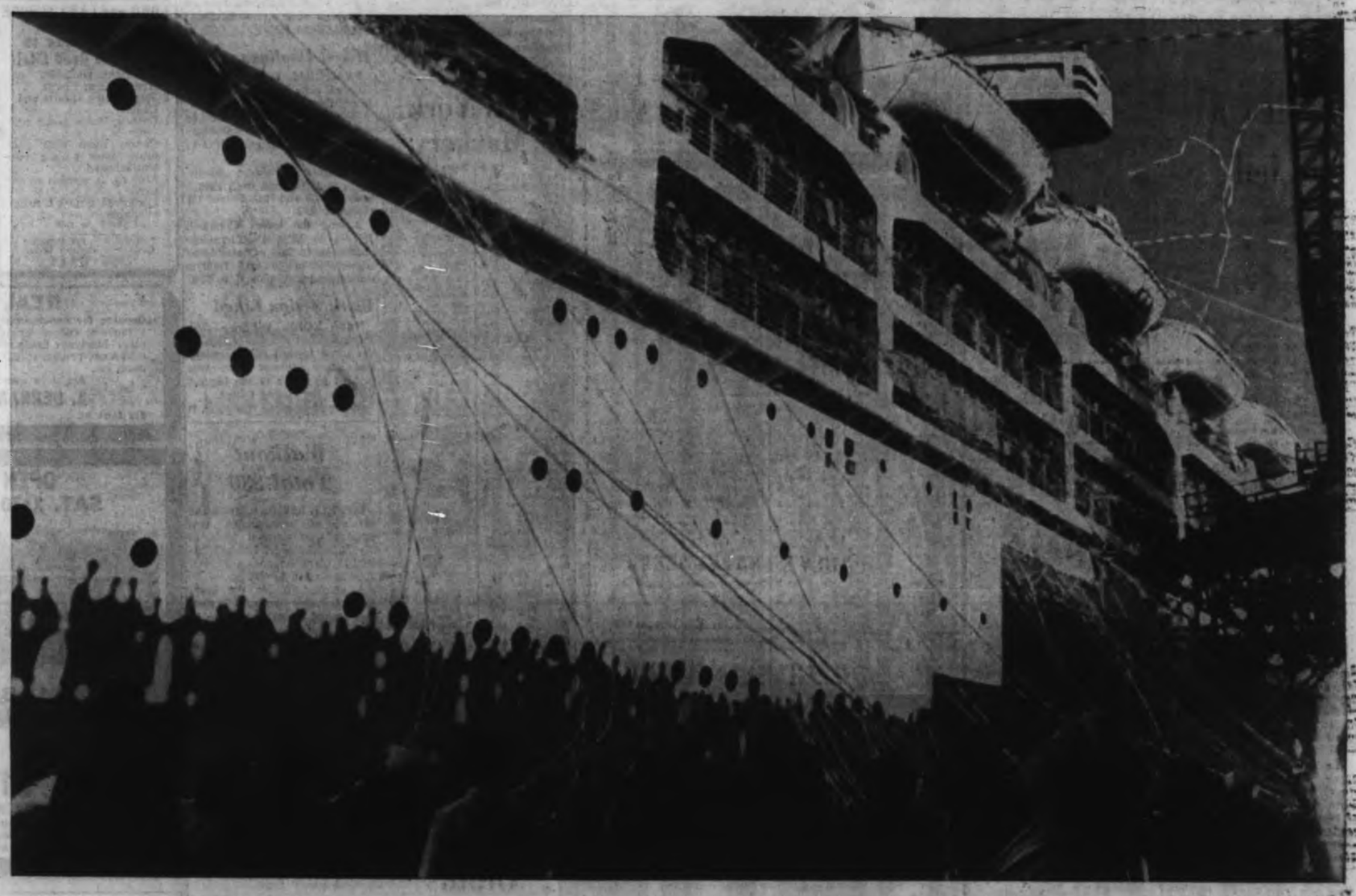

17 good reasons for taking a summer vacation with P&O.

Just read the highlights below of these 17 exciting summer vacations from Vancouver with P&O. Your floating resort—one of the "biggest bloomin' ships sailing the seven seas." Time: from 3 weeks to 3 months. Price: from $17 a day. Then mail coupon for details—and run away to sea.

YOU CAN travel over 53 thousand miles on P&O's world routes to escape the crowds. To the Caribbean, the Pacific and even to Europe at the height of its season. And to uncommon, unspoiled places around the world like Cartagena, Fiji and Penang.

Live the "posh" life

P&O invented the word "posh." Wealthy travelers to India used to be given what P&O called "P.O.S.H." cabins (*Port Out, Starboard Home*) so that they got the shady side of the ship both ways. Today, any way is posh. All P&O liners are fully air-conditioned. But "posh" remains a synonym for the best—aboard P&O.

A crewman for every 2 passengers

There is a crewman for *every two passengers* on P&O's great white liners. The service is British. And faultless. With all your creature comforts catered to, you can swim, dance, play deck tennis, tavern hop, or just plain loll in the sun.

You can dine on such delectable fare as Scotch salmon, Nile quail or one of 52 varieties of curry. Enjoy a choice vintage wine with your dinner. (The wine cellar on a P&O liner stocks nearly 10,000 bottles.) And meet fascinating shipmates from the four corners of the world.

Send the coupon today for details on the voyages that interest you. (Suggestion: act now, while there is still a wide selection of cabins and fares available.) Then see your travel agent and run away to sea this summer with P&O.

THE ORIENT

P&O's exclusive "Pearl of the Orient" Holiday gives you 17 glorious days at sea *plus* 21 days ashore exploring the Orient. You'll see California, Honolulu, Yokohama, Tokyo, Kobe, Nagasaki, Hong Kong, Macao, Taipei, Kyoto, Toba, Hakone, Kamakura, Nikko. All 38 days from just $1275, escorted. Leaving Vancouver June 23 aboard P&O's 28,000-ton *Oronsay*.

Select cabins are also available to Japan (from $394 first, $323 tourist) and Hong Kong (from $464 first, $380 tourist) on the same sailing.

EUROPE VIA THE CARIBBEAN

P&O offers you a choice of *five* summer sailings to and from Europe by way of California, Panama, the Caribbean and Atlantic.

Oriana sails from Vancouver June 24 for California, Acapulco, Panama, Curaçao, Trinidad, Lisbon, Le Havre and Southampton.

Canberra sails July 13 for California, Acapulco, Panama, Nassau, Florida, Lisbon, Le Havre and Southampton.

Return sailings from England: *Orsova* June 8, *Oriana* Aug. 15, *Canberra* Sept. 8. Round-trips from $1050 first, $776 tourist.

EUROPE VIA THE PACIFIC

You can take two exciting P&O vacations to Europe across the Pacific this summer. And see two-thirds of the world on your way for less by the day than you'd spend at a resort hotel.

Arcadia sails from Vancouver May 6 for Hawaii, Fiji, New Zealand, Australia, Singapore, Ceylon, Egypt, the Mediterranean and Europe. 54 days from $1098 first, $813 tourist class.

Oronsay sails June 23 for California, Hawaii, Japan, Hong Kong, Singapore, India, Egypt, Italy, Spain and England. 51 days from $1116 first, $811 tourist class.

AROUND THE PACIFIC

You've a choice of two assorted P&O holidays around the whole bloomin' Pacific this summer. Both include all sightseeing and an overland tour of Japan.

May 6. *Arcadia* leaves for Hawaii, Fiji, New Zealand and Australia where you join *Oronsay* for the voyage home by way of Hong Kong, Japan and Hawaii. 49 days from $1436.

July 4. *Orsova* sails for Hawaii, Fiji, New Zealand, Australia, the Philippines, Hong Kong, Japan, Hawaii, and home. 50 days from $1164.

CARIBBEAN TOURS

P&O offers you a choice of three, inclusive air-sea tours to the Caribbean. *Plus* a choice of itineraries and time. Ranging from a 3-week trip where you fly to Nassau for a week before sailing back by way of the Caribbean, Panama, Acapulco and California from $652—to a full month with a flight to Bermuda for 10 days and a holiday voyage home by way of Florida, Nassau, Panama, Mexico and California for as little as $964.

Departures: April 14, June 2, August 11.

AROUND THE WORLD

You have a choice of *four* vacations, three of them escorted tours!

May 6. *Arcadia* leaves Vancouver on the "Voyage Extraordinaire" tour to Hawaii, Fiji, New Zealand, Australia, Singapore, Bangkok, India, Ceylon, the Mediterranean and Europe with air return from England included. 59 days from just $2158.

June 23. You can sail on *Oronsay* to Hawaii, the Orient, India, Egypt, Italy, Spain and England. After a month in Europe on your own, sail on *Canberra* for Florida, the Caribbean, West Coast and home. 100 days, from $1181.

July 13. Take the "Happy Wanderer" world tour aboard *Canberra* to England by way of Mexico, Panama, the Caribbean and Florida. Return on *Oronsay* via the Mediterranean and South Pacific after 25 days in Europe. 101 days, fully escorted, from $1994.

August 23. *Orsova* sails on her "Magellan" round-world adventure. You'll explore California, Hawaii, Fiji, New Zealand, Australia, Hong Kong, Singapore, Egypt, Europe (2-week tour), Trinidad, Cartagena, the Caribbean, Mexico. 102 days, from $2029.

All fares in U.S. currency.

P&O
P&O Lines, Dept. 20
409 Granville Street,
Vancouver 2, B.C.

Gentlemen: Please send free illustrated brochures on the "Run Away to Sea" vacations checked below.

☐ The Orient ☐ Around the Pacific
☐ Europe via the Caribbean ☐ Caribbean Tours
☐ Europe via the Pacific ☐ Around the World

Name_____
Address_____
City_____ Province_____
My travel agent is:_____

"Run Away to Sea with P&O"

©1967—P&O Lines (North America), Inc.

Sailing the seven seas, under the British flag since 1837

Stock Quotations-Market Reports

Toronto Industrials

Quotations in cents unless marked $. z—Odd lot, xd—Ex-dividend, xr—Ex-rights, xw—Ex-warrants. Net change is from previous board-lot closing sale.

Stock	Sales	High	Low	Close	Net Ch'ge
Abitibi	1560	$11⅛	11⅛	11⅛	— ⅛
Admiral	200	$34⅝	34⅝	34⅝	— ⅛
[illegible]					

Vancouver Trading

Industrials

Stock	Sales	High	Low	Close	Net Ch'ge
Al Steel A	300	$7	7	7	
Alcan pr	100	$40	40	40	
[illegible]					

Active Stocks

NEW YORK

Volume		Close	Change
142900	Motorola	121⅛	+5⅛
[illegible]			

Toronto Mines

Stock	Sales	High	Low	Close	Net Ch'ge
[illegible]					

Toronto Oils

Stock	Sales	High	Low	Close	Net Ch'ge
[illegible]					

Box Scores

TORONTO

	Fri.	Thurs.
Issues	650	658
Advances	269	196
Declines	159	207
Unchanged	222	255
New highs	10	2
New lows	5	6

NEW YORK

	Fri.	Thurs.
Issues	1428	1435
Advances	745	655
Declines	442	550
Unchanged	241	230
New highs	64	43
New lows	2	2

Egg Market

At Victoria—	Producer	Wholesale
Grade A large	34	47
Grade A medium	30	43
Grade A small	20	33
Grade B	24	37

Cartoned eggs two cents more.

Dividends

Geo. Weston, "A" and "B" 18¾ cents, payable April 1; record March 9; xd March 3.

Macassa Gold, 5 cents, payable March 15; record March 1; xd Feb. 27.

Tone Craft, 5 cents, payable Feb. 15; record Feb. 2; xd Jan. 31.

Dominion Stores, 10 cents, payable March 1; record Feb. 15; xd Feb. 13.

Steinberg's, "A" 9 cents, payable March 2; record Feb. 9; xd Feb. 7.

Texaco Inc., common 65 cents (U.S.), payable March 10; record Feb. 3; xd Feb. 1.

Lawson and Jones, "A" $1.25, "B" $2.00, payable April 1; record March 15; xd March 13.

Willroy Mines, 3 cents, payable March 31; record March 13; xd March 13.

Marchant Mines, 3 cents, payable March 31; record March 15; xd March 13.

Peninsula Pipe Line, 62½ cents, payable March 1; record Feb. 15; xd Feb. 13.

Calgary Quotes

	Bid	Asked
Leduc Calmar	42	45
Monterrey	40½	42
Flagstone	[illegible]	[illegible]
Norsal	[illegible]	[illegible]
Fleetwood	[illegible]	[illegible]

Unlisted Stocks

TORONTO	Bid	Asked
[illegible]		

Distribution of Treasury Shares

The Toronto Stock Exchange has been advised that the following companies have entered into underwriting and option agreements which may result in treasury shares of these companies being under distribution currently through the facilities of the exchange:

Anglo American Molybdenite, Candore Explorations, Canada Southern Pete., Cdn Nisto Mines, Con-Shawkey Gold Mines, Consolidated Red Poplar Minerals, Copper-Man Mines Ltd., Gradore Mines, Irish Copper Mines, Jelex Mines Ltd., Jonsmith Mines, Lake-Osu Mines, Min-Ore Mines, Norpax Nickel Mines, Northern Exploration Ltd., PCE Explorations Ltd., Silvermaque Mining Ltd., Texore Mines Ltd., United Macfie Mines, Urban Quebec Mines, Win-Eldrich Mines Ltd.

Stock quotations apart from Canadian Press Toronto trading are supplied by Richardson Securities, Hagar Investments Ltd., Pitfield Mackay & Co. Ltd., Canadian Investment Dealers' Association, A. E. Ames & Co. and Pemberton Securities.

Today's Dollar

MONTREAL—	Close	
U.S. dollar	1.07 13/16	+1/32
Pound sterling	3.01	unch.
NEW YORK—	Close	
Canadian dollar	.92 3/4	—3/64
Pound sterling	2.79 15/64	+5/64

Closing Averages

NEW YORK (Dow Jones)

30 Industrials ......844.04, up 5.34
20 Rails ......236.71, up .87
15 Utilities ......138.50, up .16
65 Stocks ......303.72, up 1.65
Shares: 9,600,000.

TORONTO

77 Industrials ......157.51, up .43
6 Golds ......158.94, up 1.43
16 Base Metals ......89.94, up .34
9 Western Oils ......141.30, up 2.06
Shares: 3,387,000.

MONTREAL

Industrials ......150.04, up .09
Utilities ......135.74, up .42
Banks ......118.43, off .58
Papers ......114.36, off .41
Composites ......150.72, up .09
Industrials: 176,000.
Mines: 728,800.

VANCOUVER

Industrials ......132.77, up .15
Western Mines ......109.86, off .10
Pipelines ......126.94, up .46
Shares: 2,317,488.

New York Markets

	Close		Close
Allis Chal	24	Jones & L	61
Allied Chem	41	J. I. Case	22⅝
Alcoa	80⅞	[illegible]	
[illegible]			

Grain

WINNIPEG

Flax—	Open	High	Low	Close
[illegible]				

London Metal Market

In pounds sterling per long ton.

Copper—Wire Bars	Close		Prev. Close	
Spot	430	432	449	450
Forward	429½	433½	436	437
Sales 2,800 tons.				
Tin—				
Spot	1189½	1199	1198	1199
Forward	1201	1201½	1200½	1201
Sales 105 tons.				
Lead—				
Spot	79¼	79½	79¼	79¾
Forward	79¾	79⅞	79⅝	79¾
Sales 1,225 tons.				
Zinc—				
Spot	102	102½	102½	102¾
Forward	98¼	98¾	98¾	99
Sales 1,550 tons.				

Shares Resume Advance

TORONTO (CP) — Prices strengthened on all major sections snapping at a three-day decline. Trading was light.

General Developments, MacLean-Hunter and Avco rose 1⅛ each to 8⅛, 38 and 30, respectively. B.C. Forest added 1 at 23⅛ and Moore Corp. ⅜ at 94⅛.

* * *

Dome paced the western oil group higher, climbing 2 to 41⅞. Hudson's Bay gained ⅜ to 27⅛, Canadian Superior ½ to 32. Great Canadian Oil Sands fell ½ to 11.

Among base metals, Pine Point moved up 1 to 49½ and Noranda ⅜ to 57⅝. Denison dropped ¼ to 55.

Industrials Gain

VANCOUVER — The big activity was in speculative stocks but the main gains were in the more solid industrials. B.C. Forest at 23 and Western Broadcasting at 15 each put on $1.

Bata traded over the half million mark to close at 1.05 for a gain of .06. Highmont rose .16 to a high of 2.70, but Bralorne dipped .15 to 1.50.

Mixed Dealings

MONTREAL (CP) — Prices marked time and ended about where they started.

CPR rose ⅜ to 59⅛, Canada Iron ⅜ to 20⅝, Hawker-Siddeley five cents to $4.20 and INCO ⅛ to 94⅛.

In lighter dealings, Moore Corp. and Noranda each rose 1 to 95 and 58 and B.C. Forest 1⅛ points to 23⅛.

Among the losers Chemcell fell ⅜ to 12⅝, Distillers-Seagrams ⅛ to 36⅛, Consolidated Paper ⅜ to 40 and Banque Canadienne Nationale ⅛ to 54⅝.

Bank Action Liked

NEW YORK (AP) — The stock market climbed again as the trend toward easier money and lower interest rates was ratified by some of the biggest banks in the United States.

Of the 19 sessions this year, it was the 18th in which advances outnumbered declines.

Motorola was the most active stock, up 5⅛ at 121⅛. Bendix and Freeport Sulphur, down 1⅝, were among the few losers.

General Motors rose 1⅛ even though many of its plants were closed by heavy snow.

Steels rallied solidly. Jones and Laughlin tacked on 3⅛ points, Republic 1⅛ and U.S. Steel ⅜.

London Stock Prices

Assd Elec 36s 6d; Assd News 18s 4½d; Babcock and Wilcox 29s 6d; Blyvoors 22s 9d; Bowater Paper Corp 48s; Brit Am Tob 76s; Brit Motors Holdings 10s 9d; Brit Oxygen 7s; Brit Petroleum 65s 6d; Burmah Oils 54s 7d; Canadian Pac $118⅝; Charter Con 22s 1½d; Courtaulds 18s 1½d; Daggafontein 4s 3d; De Beers 236s 10½d; Distillers 18s 7½d; Dunlop 27s 6d; Elec and M 38s 7½d; Free St Geduld 108s 7½d; Gen Elec 46s 10½d; Gt Univ Strs 42s 6d; Hawker Siddeley 39s; Hudson's Bay 180s 9d; Imp Chem 38s 3d; Imp Tob 68s 7½d; Int Pub Corp 14s 9d; Metal Box 41s 4½d; Rand Mines 76s 10½d; Rolls-Royce 47s 6d; Shell Oil 87s 6d; Steel of Wales 22s 7½d; Stewart and Lloyds 23s 10½d; Tanganyika 11s 3d; Unilever Ltd 31s 6d; Vickers 27s 10½d; Woolworth 18s 1½d.

Bonds: Brit 2½s Consols $38 5/16; Brit Fundings 4s 1960-90 $90¾; Brit 3½s War Loans 138.

Financial Times industrial index 316.8, off 1.0.

Snowed Out

Chicago's Board of Trade did not open Friday because of the city's heavy fall of snow. Not enough workers managed to get to work.

Walkout Total 230

POWELL RIVER (CP) — The number of construction employees who downed tools at MacMillan, Bloedel Ltd.'s $100,000,000 plant expansion project here has risen to 230.

A spokesman for the giant forest industry firm said 75 men had staged a work stoppage in protest against conditions at the construction camp. He said about another 150 men joined the walkout.

Reporters Win Ottawa Raise

OTTAWA (CP)—Members of the Ottawa Newspaper Guild have voted 72 to 13 to accept a new 30-month contract with The Citizen.

The settlement provides general wage increases ranging from $19.50 to $28.50 a week. Senior reporters will get $153.50 in three years' time.

MACMILLAN BLOEDEL LIMITED
NOTICE OF DIVIDEND
NO. 92B

At a meeting of the board of directors held on the 25th January, 1967, a quarterly dividend of thirty cents (30c) per share was declared payable on the issued Ordinary shares of the Company in Canadian funds on the 15th March, 1967, to shareholders of record as of the 13th February, 1967, and to holders of Ordinary share warrants.

Said dividend will be paid at par in respect of the Ordinary shares specified in any Bearer Share Warrant of the Company upon presentation and delivery of Coupon No. 92B on or after the 15th March, 1967, at any branch of The Bank of Montreal in Canada (far Northern points excepted) or at the Offices of Agency, Bank of Montreal, New York, or Bank of Montreal (San Francisco), San Francisco, or at the First National Bank of Chicago, Chicago.

By order of the Board.
G. D. ECCOTT
Secretary
Vancouver, British Columbia, 25th January, 1967.

LORD and LADY SIMCOE
440 - 450 SIMCOE
Recipe on how to Enjoy the Good Life!
1 Swimming pool, 85°.
1 Hydro therapy bath.
2 Sauna baths (Lords and Ladies).
1 Luxury Party room and color TV.
1 Games room with pool table, ping pong and Shuffleboard.
1 9,000 sq. ft. garden courtyard.
3 Furnished guest suites available.
Sorry, no pets
This will give you Homelike Comfort in Highrise Living
385-3111

REAL ESTATE
Opening for experienced SALESMAN or SALESLADY
Prominent corner location with excellent window display. Mortgage funds readily available. Own desk and telephone, private office facilities, MSA, Income Insurance, etc.
Apply in confidence to Mr. Burr
A. BERNARD & CO. LTD.
655 Fort St. 384-8155

OPEN HOUSE
SAT. 1:30 - 4:30 P.M.

4012 BOW RD.
(off Arrow off Cedar Hill Road)
3 Bedrooms — ½ acre V.L.A.
Full basement — Circular driveway
Crane dialese taps — Large greenhouse
$21,500
Peter Barden and Russell Dunn
in attendance
Northwestern Securities of Victoria
Call 385-6741 anytime

SHAWNIGAN INN
Says
Come on up and eat all the friend chicken and chips you can for $2.50 per person Fri. and Sat. nights—listen and sing along to Art on the piano. All ages welcome, don't forget your bathing suit. Overnite accommodation available, she deserves a different night out on the town.
Shawnigan Beach Hotel Ltd.
30 minutes north of Victoria
Turn at Mill Bay 743-2312

Unadulterated Security
Victoria Mortgage Corporation's investment portfolio comprises only of charges on Real Properties. Funds are not used for building projects or speculation nor in farm, company-owned furniture, motor vehicles or other assets of depreciable nature to cloud the financial picture.
The overhead of the company, too, is similarly uncomplicated. Therefore, when you receive our quarterly reports, you are readily able to follow the entire operation of Victoria Mortgage in its simplest form. You may obtain the complete story by calling Douglas Hawkes, 384-7125, to have our prospectus mailed. Five-year debentures, 7½%; one-year, 7%. Interest paid or compounded quarterly. No acquisition cost.

JANUARY REPORT TO INVESTORS
FEATURES
SHELL CANADA LIMITED
This major integrated company in Canada's vigorous oil industry has provided its shareholders with earnings growth well in excess of industry's average, and we expect this superior performance to be maintained.
Shell's Class A common shares, together with the Preferred shares and Warrants of Shell Investments Limited, provide various attractive means of participating in this sound economic growth.
Please write or telephone for a copy
MIDLAND-OSLER
SECURITIES LIMITED
Members of all Stock Exchanges in Canada
402-660 Fort Street, Victoria
Telephone: 388-4404
Offices in principal cities in Canada and in New York

CITY TRUST

SHORT TERM RATES

TERM	INTEREST RATE
DEMAND	5½%
30- 59 days	5¾%
60- 89 days	5⅞%
90-179 days	6 %
180-364 days	6⅛%

NOTES: Minimum amount $4,000.00 for short term investment. Amounts over $200,000.00 are subject to negotiation. Redeemable on 24 hours notice.

LONG TERM RATES

TERM	INTEREST RATE
1 year	6¼%
2-3 years	6⅜%
4-5 years	6½%

NOTES: Guaranteed investment certificates for terms of one to five years are to be held for the full term selected, but principal and accrued interest are paid on demand in the event of death of the registered holder.

All the above are legal investments for trustees in the Provinces of Manitoba, Saskatchewan, Alberta and British Columbia.

CITY SAVINGS & TRUST
1306 Douglas St., Victoria, Phone 383-4141
Offices in: CALGARY, EDMONTON, REGINA, WINNIPEG AND VICTORIA

Canada's Interest Rate Falls in Line

By HARRY YOUNG
Business Editor

Canada has quickly fallen into line behind Britain and the U.S. in the move to lower interest rates.

Louis Rasminsky, governor of the Bank of Canada, announced Friday evening that as from Monday morning, the Bank of Canada's interest rate would be 5 per cent, down .25 from the existing rate of 5¼ per cent.

EXTERNAL POSITION

The governor said the move was an indication of the bank's view that recent easing of credit conditions is appropriate to Canada's domestic circumstances and its external financial position.

The Bank of Canada rate is not likely to have any immediate effect on the lendings of the chartered banks which are still charging the ceiling rate of 6 per cent.

The interest rate of the central bank is used largely as an indicator and is the level at which the chartered banks, if they wish, may borrow money from that institution.

However, the long-term outlook for even lower borrowing charges is considered extremely good by the money market experts.

It was noted this week that, for the first time in years, the institutions were willing to pay more for six-month Canadian treasury bills than they were for those of three months duration.

The six-month yield was 4.67 per cent against 4.68 for the 90-day bills.

The bids for the six-month bills were obviously based on the assumption that three months from now treasury bills will be selling at lower yields than now.

PRIME RATE

The easing of interest rates can be expected to have its effect on new government and corporate borrowings and also upon the prime first mortgage rate in many parts of the country where funds for this purpose are available.

At least six leading U.S. banks have followed the example of Chase Manhattan Bank of New York in cutting the interest rate for their best customers from the current 6-per-cent level.

But not all of them have clipped off the half point offered by Chase. The drop to 5¾ per cent is more common.

Among the 5¾ per centers is First National City Bank, which is in the midst of a tangle with the Canadian government over its Canadian subsidiary Mercantile Bank of Canada.

However, the 5½ per cent rate is favored by one of the large California banks. This has been announced by First Western Bank and Trust Company.

★ ★ ★

MASSEY OUTLOOK FAIR

The outlook for Massey Ferguson in the current fiscal year ended Oct. 31, 1967, is said by the president, A. A. Thornbrough, to indicate improved consolidated sales and earnings over 1966.

He said there were some vulnerabilities in certain European markets, while the outlook for North American sales was good. He added, however, the sales for the first quarter might not reach the previous year's level.

Massey Ferguson had earlier announced its net profit at $45,238,560 ($2.50) for the year ended Oct. 31 last, in commparison with $40,067,011 ($2.66) in the previous year.

Shareholders of Texaco Canada Ltd. have approved a three-for-one split in the common stock. The stock will sell in its new subdivided form at the stock market opening Jan. 30.

At Santa Anita

ARCADIA, Calif. — Results of Friday's racing at Santa Anita Park with entries and selections for today:

First Race—$4,500, claiming 4-year-olds and up, 6 furlongs:
Top-My-Host (Ross) $17.20 $9.20 $7.20
Saucy Pueblo (Valenzuela) 7.40 4.60
Nevance (Valenzuela) 11.60
Also ran: Lucky Mel Jr., Tux N' Tails, Bereircle, Prize Kitten, Elena, Lucky Check, Indian Penny, Second Card, Randy Jack. Time 1:11 4/5.

Second Race—$5,000, claiming 3-year-olds, 6 furlongs:
Devancer's Flash (Mahorney) $60.00 $25.80 $16.20
Abbey's Finale (Caballero) 8.40 6.40
Binony (Pineda) 9.00
Also ran: Gold Strod, Whirling Tazarbo, Princess Wings, Neck 'N Indian, Miss Midway, Shadagio, Nice Bet, Clemita, Ever Bin, Pappa's Joy. Time 1:12 4/5.
Daily double (8-5) paid $421.20.

Third Race—$4,000, maiden 2-year-olds, colts and geldings, 3 furlongs:
Jim White (Harmatz) $2.60 $2.20 $2.20
Diamond Host (Valenzuela) 2.80 2.80
Mark Rival (Pierce) 6.60
Also ran: Turf Cruiser, Fiddler's Boy, Ro Rama, Angeltown, Writ'em Phil, Tiny's King, Seagoing Barb. Time :33 2/5.

Fourth Race—$6,000, maidens 3-year-olds, 1 1/16 miles:
Quiet Town (Blum) $4.80 $2.80 $2.20
Greek Music (Mahorney) 2.80 2.80
Code Name (Mensal) 3.60
Also ran: Off, Sea Gem, Cousin Tudor, Gallant King, Runnin' Rhythm, Jeffaway, Notna. Time 1:43.

Fifth Race—$6,000, allowance, 3-year-olds, Colts and Geldings, 6½ furlongs:
Till Morrow (Harmatz) $27.80 $13.20 $7.60
Khalborough (Olguin) 5.40 3.20
Found Out (Alvarez) 4.20
Also ran: Suzaki, Bobby's Pal, Mister Pie, Red Top II, Mr. C. K., Step Quickley, Ballycogld, Costa Mucha, Wind Dance. Time 1:17 4/5.

Sixth Race—$7,500, handicap, 4-year-olds and up, 1¼ miles:
Best Spar (Blum) $15.80 $7.40 $5.00
Bond All (Lambert) 7.80 6.00
Flying Blue (Tierney) 6.20
Also ran: Hillsdale II, Bias II, Alaskan God, Zinder II, Electrol Khal, Casting Vote, Big Poona, Columns Right, First Strike. Time 2:05 1/5.

Seventh Race—$10,000, allowances, 4-year-olds and up, fillies and mares:
Admirably (Blum) $3.60 $2.20 $2.20
Romanticism (Pincay) 2.80 2.20
Miss Kai Bird (Yanez) 2.20
Also ran: Plush Dish, Juvenila Queen, Primer Amor, Trader's Folly, Miss Breakage. Time 1:09 4/5.

Eighth Race—$10,000, classified allowances, 4-year-olds and up, 1 1/16 miles:
Diamond M. (Belmonte) $10.80 $4.20 $2.80
Triple Tux (Pineda) 2.80 2.40
Gleaner (Blum) 4.20
Also ran: Imperial Silk, Costa Rica, Quita Dude, School Light. Time 1:43 2/5.

Ninth Race—$5,000, claiming 4-year-olds and up, 1¼ miles:
Rabul (Pincay) $4.60 $3.40 $2.80
Rotulo (Belmonte) 10.00 7.40
First Up (Yanez) 18.20
Also ran: Arvendas, Double Certain, Colonel Dave, Victory Beauty, Hy-Nal, Hamlin, Dru S., Raider Radka. Time 1:32 2/5.

Entries

FIRST RACE — $4,500, claiming ($3,000), four-year-olds and up, six furlongs:
Dandini (A. Valenzuela) 115
Cher Ami (F. Alvarez) 118
Shooting Bill (D. Pierce) 118
Miss Blumauer (D. Hall) 115
Sky Country (W. Mahorney) 120
Lucky F. J. (H. Hawkanson) 116
Pomidoro (T. Chapman) 114
Colonel Buck (R. Yaka) 117
My Searcher (J. Lambert) 118
Kilojet (F Costa) 118
Hot Hands (L. Pierce) 111
Hey Sam (M. Valenzuela) 118
Admiral Diver (R. Gomez) 115
Philosopher (J. Lambert) 117
Mustachio (M. Valenzuela) 118
Rescind II (B. Jennings) 118

SECOND RACE — $5,000, claiming ($10,000), four-year-olds and up, six furlongs:
Mortgage Broker (D Tierney) 117
Birdsofafeather (M. Valenzuela) 117
Knight Prowler (M. Yanez) 118
Tchouplitoulas (W. Blum) 118
Mr. Flick (D. Velasquez) 119
Fiesta Tango (A. Maese) 117
Old Badger (W. Mahorney) 114
Sweet Pete (L. Valenzuela) 114
Spy Fox (H. Hawkinson) 118
Royal French (R. Baeza) 117
Wooof (E. Belmonte) 118
Get N' Win (W. Harmatz) 118
Bold N' Radi (F. Alvarez) 118
Colbert II (E. Belmonte) 118
Squad Leader (B. Jennings) 118
You Done It (D. Pierce) 119

THIRD RACE—$6,000, allowance, three-year-olds, six furlongs:
Equipped (R. Campas) 120
Seaseas (J. Craswell) 117
Street Fighter (R. Diaz) 120
Tulareco (M. Yanez) 112
Skalkaho (D. Ross) 117
Apt Pupil (R. Torres) 112
Trial Martial (B. Baeza) 120
Special Edition (A. Sherman) 120
Night Driver (B Jennings) 120
Field Master (M. Valenzuela) 120
Tribal Way (L. Valenzuela) 120
Tres Quinto (L. Pincay Jr.) 120
Shamels Pleasure (L Valenzuela) 112
Young Pro (W. Mahorney) 120
Monti Curragh (A. Pineda) 117
Think Rich (J. Lambert) 120

FOURTH RACE — $6,500, claiming, ($12,500), four-year-olds and up, mile and one-sixteenth:
Brimer Pass (H. Hawkenson) 108
Rullah Roost (M. Volzke) 116
Mi Recombro (L. Pincay Jr.) 114
Mirinaque (A. Pineda) 116
Glen Roy II (W. Harmatz) 116
Prince Foraday (E. Belmonte) 112
Complete Control (W Blum) 118
Firebo (D. Hall) 116
Drafty (W Mahorney) 118
Republican Way (R. Diaz) 118

FIFTH RACE — $7,500, allowance, four-year-olds and up, six furlongs:
Tumbling Rope (D. Hall) 117
Flickor Shoal (W. Blum) 117
Ry Pirule (R. Yaka) 117
Merry Road (M. Valenzuela) 114
Ameri Pilot (W. Mahorney) 118
Bi G. (R. Caballero) 115
Rulark (J. Craswell) 114
Fearless Knight (W. Shoemaker) 121

SIXTH RACE — $10,000 Handicap, four-year-olds and up, six and one-half furlongs on turf:
Embassy (R. Merrell) 116
Mustard Plaster (D. Pierce) 114
Sledge (L Valenzuela) 122
Annette's Ark (W. Blum) 114
Sky Gipsy II (W. Shoemaker) 121
Actor II (A. Maese) 117
Fleet Treaf (G. Taniguchi) 120
Armed Knight (J. Lambert) 112

SEVENTH RACE — $7,000, allowance, four-year-olds and up, seven furlongs:
Sepalo II (H. Hawkenson) 109
Sermon (D. Pierce) 119
Holy Man (W. Blum) 119
Flying Irishman (A. Pineda) 114
Aqua Vite (D. Hall) 117
Bobillard (R. Baeza) 117
Boyle (R. Diaz) 114
Notice Me (E. Medina) 117
The Bagel King (F. Costa) 117

EIGHTH RACE—$100,000 added, Charles H. Strub Stakes, four-year-olds, one and one-quarter miles:
Fleet Discovery (W. Shoemaker) 114
Hill Clown (L. Valenzuela) 114
Rehabilitate (E. Medina) 114
Fleet Shot (L. Gilligan) 114
Drin (L. Pincay, Jr.) 117
Bright Monarch (B. Frazier) 115
Vague Image (R. Merrell) 114
Quicken Tree (F. Alvarez) 114
Road Hog (W. Mahorney) 114
Model Fool (E. Belmonte) 114
Kings Favor (D. Pierce) 114
Buckpasser (R. Baeza) 126
Fleet Host (W. Blum) 114

NINTH RACE — $6,500, claiming ($12,500), four-year-olds and up, one and one-sixteenth miles:
Marciano II (E. Medina) 116
Stands To Reason (D. Pierce) 115
Broken Bubble (G. Taniguchi) 119
Poacher's Pocket (W. Mahorney) 116
Smoky Heat (B. Baeza) 114
Acknowledge (J. Lambert) 116
Diamond D. (B. Jennings) 115
Tenth Legion (L. Pincay, Jr.) 112
Swiss Bank (W. Shoemaker) 115
Hudson Valley (R. Diaz) 115

Selections

1—Lucky F. J., Sky Country, Hot Hands.
2—Tchouplitoulas, Wooof, Royal French.
3—Night Driver, Equipped, Trial Martial.
4—Brimer Pass, Rullah Roost, Prince Foraday.
5—Fearless Knight, Ameri Pilot, Flickor Shoal.
6—Mustard Plaster, Sledge, Sky Gipsy II.
7—Holy Man, Flying Irishman, Aqua Vite.
8—Buckpasser, Drin, Rehabilitate.
9—Stands To Reason, Broken Bubble, Poacher's Pocket.
One best: BUCKPASSER.

Kamloops Pulp & Paper Co. Ltd.
LUMBER DIVISION ENGINEER
Our lumber division offers a new challenging management situation as a plant engineer to provide engineering and maintenance services for three sawmills. Reporting to the manufacturing manager, he will assist branch management in making operating decisions, and provide technical knowledge and creative ideas to achieve continued improvement and modernization of production facilities. The job suits a "self-starter" who has creative ability and wishes to expand his management abilities. Several years of sawmill experience are a requisite.
Choice living area is offered, as well as an opportunity to grow with a young growth minded integrated company. Resumes should be addressed to:
Personnel Manager,
Kamloops Pulp & Paper Co. Ltd.,
Box 800,
Kamloops, B.C.

ANOTHER UPLANDS OPEN HOUSE
Mears & Whyte Oak Bay Realty Ltd.

2796 DOVER RD.
OPEN SATURDAY 2-4
Accommodation: 3 bedrooms or 2 and den, also basement bedroom, roughed-in extra plumbing. Living room 20'x15'. Kitchen has nook and laundry area. Possession immediate.
Financial: $10,000, 6% mortgage available. PRICE $32,000
Prior Appointments Call
Mrs. D. R. McLEOD or Mr. J. RITHIE, 385-7707
Mears & Whyte Oak Bay Realty Ltd.
2239 OAK BAY AVE.

Don't Miss This
OPEN HOUSE
1030 McBriar Street
SATURDAY, 1:30 - 4:30 P.M.
- Over $750 Near New Broadloom
- Expensive Built-ins
- Double Plumbing (Vanity, 4-pce.)
- Over $2000 Family Room with Fireplace and Space Pool Table
- Delightful Landscaped Grounds

FOR THIS 2-BEDROOM "SPECIAL" ASKING
ONLY $17,500—FINANCING ARRANGED
BILL TYSON

J. H. Whittome & Co. Ltd.
Established 1898
706 Fort Street 388-4271

OPEN HOUSE
SATURDAY — 1:00 - 4:30 P.M.
DO YOU LIKE MODERNE COLONIAL?
THE SUN REALLY SHINES ON THIS ONE!

This beautiful and impressively finished Colonial styled home is located at 4030 Oberlin Place, off Blair Avenue, University area.
- 1300 sq. feet on main floor.
- 3 years old.
- 3 large bedrooms with wall to wall carpeting.
- 2 vanity bathrooms.
- Spacious 25-foot living-dining room.
- Genuine heather blend brick fireplace.
- Attractive bright cabinet kitchen with built-in range and oven, and mentina corion floor
- 1,300 sq. ft. basement roughed-in for more rooms.
- Cedar shake roof
- Double Carport
- 6¼% financing.
- Full length balcony.

Asking $24,300 with excellent Terms
ask for
ROBERT YOUNG, 383-4124
McADAMS INVESTMENTS LTD.

OPEN HOUSES
SATURDAY 1:30 to 4:30
1883 SLATER
(Cook-Maplewood)
2 yrs. young, 3-bedroom stucco home. Living room with RAISED HEARTH fireplace. Dining area has sliding glass doors leading to sundeck. Elec. cab. kitchen. Extra room plus drive-in garage in basement. $17,200
In attendance Jean Kowalski and Irene Dalziel
3980 CENTURY
(Cedar Hill X Rd. - Blenkinsop)
1170 sq. ft., crisp white, stucco. Attached carport. 80' frontage, treed lot. 3 bedrooms plus 1 down and rumpus 20x12. Living room. Fireplace. Sunny kitchen with breakfast area. Vacant possession!!! $16,700
In attendance Mrs. Marquis and Mrs. Pipes
1740 GARNET
(Shelbourne-University)
Snowy white stucco with heavy shake roof, superior construction and expensive finishing in this 3-bedroom home. Most attractive "English Pub" style recreation room. Landscaped and fenced $22,900
In attendance Joyce Miller and Pat Fraser.
COLONY HOME SALES
386-3231
852 Fort St.
"Exclusively Women Realtors"

CHRYSLER NOW

A LUXURY CAR WHILE YOU'RE YOUNG ENOUGH TO ENJOY IT...AND CAN AFFORD IT!
STEP UP TO THE WONDERFUL WORLD OF
CHRYSLER TODAY
Step up into the wonderful world of Chrysler today—it's easier than you think. This is an automobile of superb design and quality. Chrysler is a prestige automobile with no junior editions. Canada's largest selling luxury car.
SEE IT ON DISPLAY THIS WEEK IN OUR SHOWROOM
EXAMPLE:
Chrysler "Newport" 4-dr. sedan, fully equipped including power brakes, power steering, 3-speed, water-cooled automatic transmission, custom push-button all-transistor radio, wheel discs, 383 cu. in. V8 engine, carpeting, safety package.
YOURS FOR ONLY (COMPLETE) $4498
Your CHRYSLER - DODGE - DART - CORONET CENTRE
NATIONAL MOTORS
Open Evenings Till 9 p.m.
819 YATES ST.
384-8174

WEEKEND BUDGET SPECIALS from SAFEWAY
Beef
Cross Rib Roast
Canada Choice, Canada Good, lb. ..... lb. 75c
Frozen
Leg of Lamb
New Zealand or Australian—Whole or Butt Half, lb. 59c
Burns'
Side Bacon
Sliced—Campfire No. 2, lb. 79c
B.C. No. 1
Sugar
Granulated ... 10-lb. bag 69c
Limit of one with a Family Purchase
Lunch Box
Potato Chips
9-oz. Tri Pak Box, each 39c
Imported
Papaya 39c
Try this exotic tropical fruit. Each...
California Navel
Oranges 8 lbs. $1
Drybelt
Potatoes
Alberta No. 2's 50-lb. sack $1.69
Prices Effective January 27th and 28th in Victoria
We Reserve the Right to Limit Quantities
SAFEWAY
CANADA SAFEWAY LIMITED

'Three Blind Mice' of B.C. Blasted for Housing Stall

Critically-needed public housing for low income groups in B.C. has been delayed deliberately by the provincial government, a Liberal MLA charged in the legislature Friday.

Patrick McGeer (L, Vancouver-Point Grey) made a scathing attack after a suggestion by Attorney-General Bonner that the federal government's tight money policies are the main restriction to housing construction in B.C.

FOUR PROJECTS

He said the attorney-general's remarks were nothing more than "feeble excuses for inaction by the government," which was sitting on plans for construction of four low-cost housing projects in Vancouver that would provide nearly 800 family units.

"You know, Mr. Attorney-General, Ottawa is willing to put up 75 per cent of the costs and 75 per cent of the operating costs," stormed Mr. McGeer.

CAMPBELL WORDS

"That's not a fact — 50 per cent," interjected Municipal Affairs Minister Campbell.

"There are none so blind as those who cannot see," continued the Vancouver Liberal, "and the attorney-general, the premier and municipal affairs minister are the three blind mice who are holding up these projects.

"You are in effect the slum landlords of B.C.

"You talk about tight money but the tightest money in Canada is money held in the premier's fist."

This government talks about how it helps the homeowner but penalizes the people who cannot afford any down payment or any interest rate. Dr. McGeer told the House.

"Where are they supposed to live, under the Georgia Viaduct and the Burrard Bridge?

"I ask the three blind mice to open their eyes to the problem and don't come into this House and try to mislead us on anything that's as important as this."

* * *

Calder

* * *

Reservation Canada's 'Black Eye'

Frank Calder (NDP—Atlin) Friday said existence of Indian reservations and the poverty on them is "a black eye in the Canadian centennial year."

Mr. Calder, the only Indian in the Legislature, said the reserve system was set up prior to, during and following confederation "without consultation with the Indian people."

It was a case of "subjection first, planning later," he said.

'SLUM ACRES'

Reserves should be termed "slum acres."

"Poverty and apartheid in relation to the reserve system are black eyes in the Canadian centennial year," Mr. Calder said.

He suggested a joint federal-provincial conference be called to find a solution to the poverty existing on the reserves.

* * *

Alaskan Access As Trade?

If there are any more negotiations with the United States for the storage of water in this province the B.C. government should insist on a land trade, says Dr. Pat McGeer.

And for a start, the Vancouver-Point Grey Liberal MLA says B.C. should ask for accesses through the Alaska Panhandle, Point Roberts and some of the San Juan Islands.

He told the Legislature Friday during the throne speech debate that contrary to what the government says, it's the land and not the water which is most valuable.

"These reservoirs that we're building now are flooding land that in other parts of the world would be valuable," he said.

LAND TRADE

"If we're going to flood any more land in B.C. we should do it on the basis of trading land for land to be flooded.

"Costs of dams have gone soaring up and we're going to have to subsidize these dams with higher rates," he said, adding that he hears the Americans will be getting new downstream power benefits which will cost them only half-mill.

"One of the things we've never considered was our land was disappearing under water and theirs was being protected from flooding."

Housing Reply Expected

Coun. Edith Gunning of Saanich said Friday night she's certain the provincial government will soon reply to the municipality's subsidized housing proposal.

Coun. Gunning is chairman of Saanich's health and welfare committee and as such is one of the architects of a plan to provide subsidized housing for low-income families.

Saanich's request for participation by senior governments went to British Columbia's housing commissioner two months ago.

"I think they have been pretty busy," said Coun. Gunning. "I feel sure we will hear from them before long."

More of Same—Bonner

Arts Details Later

Attorney-General Bonner said Friday the new cultural grants fund promised in the Throne Speech is expected to provide an expanded program from what the government has already been doing for some time.

He told the Legislature the provincial secretary's office has been responsible for the handling of grants requested by various cultural groups in B.C.

OUTLINED LATER

Mr. Bonner said outside the House that plans, which will be outlined later, call for "more support to cultural things in which we are now engaged."

He said he expects symphony, theatre groups and art galleries will benefit from the stepped-up program, which could be considered along the lines of a miniature Canada Council.

Patrick McGeer (L, Vancouver-Point Grey) proposed in the House the establishment of a B.C. Council of the Arts, a body independent of the government which would be comprised chiefly of "recognized art and cultural leaders in the province."

He suggested it be given a budget of $200,000 a year, and that in addition certain paid admission projects be subsidized.

COLONIST QUOTED

Mr. Bonner also said an editorial in the Colonist Friday morning probably does a better job than he could in answering some of the charges made earlier by NDP leader Strachan.

"I could take sharp issue with the Leader of the Opposition who found so little to commend in the throne speech," he said. "An editorial in the Colonist seems to have answered him point for point, I adopt the editorial without reservation, which for me is quite a thing to do."

'GOLD DUST'

He recalled Mr. Strachan had said the throne speech was "dry as dust," and quipped, "I want to say, Mr. Speaker, that dust is gold dust."

Mr. Bonner was critical of those who were against foreign investment in B.C.

Bonner

* * *

"I'm as Canadian as anyone in the country," he said. "But we in Canada cannot afford a spirit of animosity to foreign investment."

And the people of B.C. shouldn't expect to achieve educational or employment opportunities available in some parts of the U.S. until they can demonstrate a comparable productivity.

"Our productivity during 1966 has slipped badly," he said. "This is a point that unions, management, governments, and taxpayers cannot ignore."

Mr. Bonner also said the provinces "have been put on clear notice" that Ottawa is backing out of every shared cost program, including hospital insurance, the Canada assistance plan, and the continuing portion of health grants.

This will also ultimately lead to provincial responsibility for education and "medicare, once it is clearly established."

* * *

Fire Destroys Furniture Suite

A mysterious chesterfield suite went up in smoke late Thursday afternoon on the Trans-Canada Highway near Grange Avenue.

Saanich firemen said there was not much of the chesterfield chair left when they arrived on the scene, but from what they could see, it appeared to have been in almost new condition.

Couple Escapes 450-Foot Plunge

HOPE (CP) — Merlin Victor Nixon and his wife Geraldine are in satisfactory condition in Hope Hospital after their car plunged 450 feet off the Hope-Princeton Highway, two miles east of Hope. Police say the car left the road while trying to overtake another vehicle. Mr. Nixon suffered a fractured leg and his wife only cuts and bruises.

U.S. Launches New Satellite

VANDENBERG AFB, Calif. (UPI) — Essa 4, a hatbox-shaped "instant weather" satellite was rocketed into a near-polar orbit to provide the U.S. with daily photographs of the earth's storm patterns.

Buildings Report

Stellako Logging Needs Phaseout

Log driving on Stellako River should be phased out over two years, not cut off in panicky haste, Cyril Shelford (SC—Omineca), told the Legislature Friday.

Last May 29 the federal government asked B.C. drives be cut off immediately because of danger to salmon spawning runs.

"Last year $20,000 to $30,000 of machinery lay idle there because the Fraser Lake Sawmills would no longer buy logs because they did not know what the federal government was doing to do," he said.

GOING UP

"The salmon runs have been as low as 100 per year, and now it is up to 285,000 a year, and so there's no need for panic," he added.

* * *

Mr. Shelford also called for provincial provision to guarantee owners of non-frontage property areas access to public roads.

He said he envisaged some recourse through the department of highways "whereby the right-of-way will be established, the cost of which should be borne by the person who owns the land, including costs of surveys similar to rural electrification."

'LITTLE EMPIRES'

Persons who control frontage lands, by refusing other access, can build "little empires" and have use of the hinterlands without paying taxes, he said.

* * *

Safeguards should be established to protect the public's interest in decisions by the government-controlled Pollution Control Board.

Tom Berger (NDP— Vancouver-Burrard) argued the board has lost its independence as it's made up of government employees.

* * *

VOTER SYSTEM

Frank Calder, Canada's only Indian MLA, proposed a special parliamentary committee be appointed to hear briefs from the public on how a voters' enumeration system should be established in B.C.

Mr. Calder, New Democratic Party MLA for the sprawling riding of Atlin in northwestern B.C., said it is impossible for a canvass of such an area to be carried out in the seven-day limit prescribed by law.

He also proposed the legal voting age be lowered from 19 to 18 years.

Oil Mixup In Bottles

EDMONTON (CP) — Almost 600 bottles of potentially poisonous camphorated oil, wrongly labelled castor oil, are being recalled by an Edmonton bottling firm.

A spokesman for Pure Standard Products Ltd. said Friday a number of castor oil labels were mixed in when the firm was bottling camphorated oil, a poisonous substance if taken internally.

Navy Vacation Ends in Death

SUDBURY, Ont. (CP) — Two women, one a Halifax mother of four, were killed Friday in a two-car crash on Highway 69, 12 miles south of here.

Dead is Mrs. William Robert (Marietta Helen) Johnson, 29, wife of a Royal Canadian Navy petty officer, who was returning to Halifax with her husband and four children after a vacation trip to Victoria.

Police withheld the name of the second woman killed in the collision, a passenger in the second car.

* * *

In critical condition in Sudbury hospital is the Johnsons' five-year-old daughter Wendy.

Petty Officer Johnson, who suffered arm and head cuts, and his three other children, Joanne, 7, Danny, 8, and Wayne, 9, were also brought to the Sudbury hospital.

The Johnson station wagon, travelling south, was hit broadside by the other car coming from the opposite direction. The accident happened on an icy road during a snow storm.

Germans Flee

BERLIN (AP) — Official sources say 190 uniformed members of East Germany's border guard defected to the West last year.

The Salvation Army
Victoria Citadel Corps
797 Pandora Avenue
MAJOR and MRS. B. McKERRACHER
CORPS OFFICERS
SUNDAY:
YOU ARE INVITED TO HEAR
COLONEL and MRS. W. RATCLIFFE
SUNDAY, 11 a.m. - 7 p.m.
SATURDAY, 7:30 p.m.— "Family Night"
Wednesday, 8:00 p.m.— Prayer and Bible Study
ALL ARE WELCOME

CHRISTIAN SCIENCE
First Church of Christ, Scientist
A Branch of The Mother Church The First Church of Christ Scientist in Boston, Massachusetts
Chambers St. and Pandora Ave.
Elevator Available
SUNDAY SERVICES
11:00 a.m. and 7:30 p.m.
Subject:
"LOVE"
Sunday School, 11:00 a.m.
Testimony Meeting Wednesday 8:00 p.m.
FREE PUBLIC READING ROOM AND LENDING LIBRARY
1229 BROAD STREET
ALL ARE WELCOME

CENTRAL BAPTIST
833 PANDORA AVENUE
"We Preach Christ Crucified, Risen and Coming Again"
9:45 a.m. — Bible School for all ages.
11:00 A.M.
"THE COMING WORLD REVIVAL"
7:00 P.M.
"MAN OF DESTINY"
Guest Speaker: REV. BRUCE WOODS
(Ruth Morton Baptist Church, Vancouver)
8:30 p.m.—Y.P. Fireside
WEDNESDAY, 7:30 P.M.—Prayer, Praise and Bible Study
"Where Every Visitor is an Honored Guest"

FIRST BAPTIST CHURCH
Quadra at Mason Rev. John A. Watson, B.A., B.D.
J. E. Tunstall, Organist and Director of Music
Church Schools: Junior, Senior and Adult, 9:45 a.m. Kindergarten and Primary, 11:00 a.m.
11:00 a.m.
"Created in The Image of God"
7:30 p.m.
"Labourers in the Vineyard"

EMMANUEL BAPTIST CHURCH
FERNWOOD AT GLADSTONE
STEVENSON MEMORIAL BAPTIST CHURCH
1900 TOWNLEY ST.
Rev. Norman K. Archer, B.D., A.L.B.C., Minister
9:30 a.m.—Stevenson — 11:00 a.m.—Emmanuel
"HUNGRY AND THIRSTY"
7:30 P.M.
"Missions Yesterday and Today"

ST. ANDREW'S PRESBYTERIAN CHURCH
Downtown—Douglas Street at Broughton
The Very Rev. J. L. W. McLean, C.D., M.A., D.D.
Rev. Bruce J. Mollay, B.A., B.D.
11 A.M. — DR. J. L. W. McLEAN
7:30 P.M. — REV. BRUCE MOLLOY
Organist and Choirmaster: C. C. Warren, L.R.S.M.

TRINITY PRESBYTERIAN CHURCH
Tillicum and Walter
11:00 A.M.
REV. T. H. McALLISTER

KNOX PRESBYTERIAN CHURCH
3044 Richmond Avenue
VICTORIA, B.C.
11 a.m.
"A CHALLENGE TO THE CHURCH"
7:30
"WHY BELIEVE"
Rev. A. M. Boston, B.A.

ALLIANCE CHURCH
1039 Yates Rev. Ted Chapman, Pastor
9:45 a.m.—Welcome to Our SUNDAY SCHOOL
— Uncle Bob and Aunt Vi Parkway —
11:00 a.m.—WORSHIP
7:00 p.m.—Closing Program of "Sunshine Hour"
Boys, Girls, participating with Uncle Bob and Aunt Vi

THE CHURCH OF OUR LORD
HUMBOLDT at BLANSHARD
ANNUAL SPRING FLOWER FESTIVAL
9:30 a.m.—Holy Communion
11:00 a.m.—THE FESTIVAL
Sermon: SPIRITUAL SPRINGTIME
Bishop Denys Ramkin, D.D.
7:30 p.m.—EVENSONG
Solo: Master R. Beaven
Sermon: GOD'S HANDIWORK
The Festival with a 1000-Year-Old English Tradition
THE REFORMED EPISCOPAL CHURCH

NORTH DOUGLAS PENTECOSTAL TABERNACLE
Corner of Douglas St. and Canterbury Road
Pastor: Rev. C. Fawcett
SUNDAY—11:00 a.m. and 7:15 p.m.
Rev. C. G. Enticknap Evangelistic Party
From Australia
MUSIC — SONG — AUTHOR — PREACHER
COME AND BE OUR GUEST AT THESE MEETINGS

VICTORIA WEST COMMUNITY CHURCH
Rayner and Fullerton
(One Block off Craigflower Road)
Sunday, 11:00 a.m.
HEAR:
- THE SINGING HOLDENS
- MISSIONARY PASTOR BILL SAUNDERS from Duncan
- VISIT OUR GROWING SUNDAY SCHOOL, 9:45 a.m.
- IF YOUR GOD IS DEAD, TRY OURS

FREE METHODIST CHURCH
1610 Cook Street
Sunday School, 9:45 a.m.
Morning Worship, Sun. 11 a.m.
Evening Service, Sun. 7:00 p.m.
Revival Services, 7:30 p.m.
Rev. H. J. Green, Guest Speaker
February 1 - 12 each night except Saturday
E. B. SEYMOUR, PASTOR

VICTORIA TRUTH CENTRE
There is an answer to every prayer and a solution to every problem.
REV. EMMA M. SMILEY, D.D.
Minister
11:00 a.m.
"ASK OF ME"
11:00 a.m.—Young People's Study Group
11:00 a.m.—Children's Church
7:30 p.m.
"The Power of Transformation"
All Welcome 1201 Fort Street

FIRST CHURCH OF THE NAZARENE
Quadra and Kings
9:45 a.m.—Sunday School
11:00 a.m.—Worship Service
7:00 p.m.—Evening Service
Rev. Wm. Baker, Th.B., B.A.
Phone 383-6324

ESQUIMALT CHURCH OF THE NAZARENE
886 Craigflower Road
9:45 a.m.—Sunday School
11:00 a.m.—Worship Service
7:00 p.m.—Evening Service
Rev. Norman Falk, Th.B.
383-3455

VICTORIA TEMPLE
Non-Denominational
SHELBOURNE at KINGS
Sunday Services
11:00 a.m. and 7:30 p.m.
ORIGINAL CHRISTIAN DOCTRINE
Dr. Dr. A. R. Dorling
PUBLIC LECTURES
IN THE PHILOSOPHY OF LIVING
Every Wednesday at 8 p.m.

CHRISTADELPHIAN HALL
KINGS AT BLANSHARD
Sunday School—9:45 a.m.
Memorial Service—11:00 a.m.
7:30 p.m.
"GOD'S KINGDOM, PAST AND FUTURE"
Mr. H. Jennings

VICTORIA PRESBYTERY
THE UNITED CHURCH OF CANADA
Teaching Mission
on
The Christian In The World
Metropolitan Church
Jan. 30th to Feb. 4th
"GOD'S WAY WITH MAN"
by
PROF. LINDSAY VOGAN
OUTLINE OF SERVICES
MONDAY—8:00 p.m.
Worship — Rev. A. MacLeod
St. Aiden's United Church Choir
Theme Address — "The Redemptive Word"
(The Bible in the World)
TUESDAY—8:00 p.m.
Worship — Dr. S. J. B. Parsons
Theme Address — "The God Who Redeems"
(The vast reality of God)
WEDNESDAY—8:00 p.m.
Worship — Rev. A. E. King
Metropolitan United Church Choir
Theme Address — "Man's Need for Redemption"
(Man in the Universe)
THURSDAY—8:00 p.m.
Worship — Rev. R. J. D. Morris
First United Church Choir
Theme Address — "The Redeemer Christ"
(Christ and the People of God)
FRIDAY—8:00 p.m.
Worship — Dr. H. Kerley
Oak Bay United Church Choir
Theme Address — "The Redeemed Life"
(The Christian in the World)
Pre Service Hymn Sing each evening at 7:45 p.m.
Discussion — "Buzz Groups" on the evening theme — following the service
SATURDAY — YOUTH SPECIAL
Service and Supper
First United Church Fellowship Hall
Beginning at 4:00 p.m. with Coffee and Sing Out
Theme Address — "The Master Wants You"
(Serving God in Your Vocation)
Followed by Discussion — Feedback and Worship
6:15 p.m. — Supper — 75c

APOSTOLIC
Corner Blanshard and Queens Pastor A. W. McLean

TED and HAZEL SILVA
THE MUSICAL MEGATONES
SUNDAY, JANUARY 29th
11:00 a.m. and 7:30 p.m.
Tuesday to Friday at 8:00 p.m.
Evangelist and Mrs. Ted Silva of Modesto, California, will appear here in special services nightly.
Having conducted many evangelistic crusades across America and in Europe, he also preaches a very unique and inspiring message that will thrill your soul and bless your life. Hear his messages on prophecy from the book of Revelations.
"You will be Welcome at the Friendly Church in the Capital City"

GLAD TIDINGS PENTECOSTAL
Pentecostal Assemblies of Canada 942 North Park Street
Interim Pastor: Fred Fulford, B.Sc. Telephone 384-7633
9:45 a.m.—Sunday School
11:00 A.M.
"THE MIND OF CHRIST"
7:30 P.M.
"PSEUDO-CHRISTIANITY"
Pastor Fulford Speaking in Both Services
"Every Believer Evangelism" Course
REV. C. G. ENTICKNAP from Australia
Monday - Friday (Jan. 30 - Feb. 3) 7:30 p.m.
EVERY ONE INVITED

YOUTH CHALLENGE
TONIGHT, 7:45
Oaklands Chapel, 2736 Fernwood Rd.
Guest Speaker: CHARLES ELLINGTON
with Special Numbers by the Youth Challenge Choir
— All Are Welcome —
February 11th, 6:45 p.m.
Youth Challenge
VALENTINE'S BANQUET
Tickets Available at Rally

PUBLIC MEETING
Sun. Afternoon, Jan. 29, at 3 p.m.
In the DOMINION ROOM of the DOMINION HOTEL
CAPTAIN RUPERT PROTHEROE OF VANCOUVER
"When the Fulness of Time Was Come"
Radio broadcast every Sunday, 10 a.m. and 10:15 a.m., KARI (550)

VICTORIA BRITISH ISRAEL ASSOCIATION
TUESDAY, January 31st, 7:45 p.m.
NEWSTEAD HALL, 734 Fort Street
THE SIGN IN THE HEAVENS
Mr. W. H. Bennett, Windsor, Ontario
Bookroom, 738 Fort Street
Open Weekdays, 11 a.m. to 3 p.m.
VISITORS WELCOME

Regular Advertisers . . .
SELL MORE MERCHANDISE!

FUJI MICRO SAFETY ▲ N D

—Robin Clarke

Bishop Rankilor inspects spring flowers

★ ★ ★

Flower Fete Sunday

A 1,000-year-old tradition will be observed this Sunday when The Church of Our Lord, Humboldt and Blanshard, holds its annual spring flower festival.

The tradition began in English country churches, Bishop Denys Rankilor said Friday.

"They brought the first spring flowers and blossoms to the church as symbols of new life and birth," he said. "After the long sleep of winter, this lovely old festival is also a reminder of God's unfailing Providence and constant care of all His creatures, including man."

DISTRIBUTED

The church has been decorated with tulips, narcissi, daffodils, iris and chrysanthemums. After the Sunday services the flowers will be distributed to shut-ins in Victoria hospitals and rest homes.

Bishop Rankilor's morning message will be on Spiritual Springtime. In the evening boy soprano Master Roger Beavan will sing and the bishop will speak on God's Handiwork.

Special Youth Service

Churches Combine In Teaching Mission

The next week will be a busy one at Metropolitan and First United Churches. Both will celebrate anniversaries, and both are co-operating in a week-long teaching mission and special youth service.

First United will hold its 105th anniversary services this Sunday. The first Sunday in February will mark the 103rd anniversary of Metropolitan Church.

FIRST CHURCH

In Metropolitan, from Monday to Feb. 4, the Victoria Presbytery of the United Church will present Prof. Lindsay Vogan in a teaching mission. All United Churches in Victoria are expected to participate.

Prof. Vogan will preach the anniversary sermons in First Church at 9:30 and 11 a.m. and at 7:30 p.m. At the evening service the congregation of Metropolitan Church will attend. Rev. A. E. King will share in the service and there will be a social evening. The following Sunday the First Church congregation will go to Metropolitan Church for their Sunday evening anniversary service.

There will be a youth rally at 4 p.m. Saturday in First United Church fellowship hall. It will begin with singing, will include supper at 6:15 p.m. and the theme address by Prof. Vogan will be The Master Wants You.

SYMPHONY BAND

The 71-piece University of Puget Sound symphony band will be in Victoria to help mark Metropolitan's anniversary next weekend. The band is ending a seven-day concert tour through Washington and Oregon. The concert will be held in Metropolitan Saturday evening and the following morning the band will provide music for the service.

First United will hold its congregational pot-luck fellowship dinner and annual meeting Feb. 6.

METROPOLITAN CHURCH

Prof. Vogan will preach in Metropolitan Church at 8 p.m. from Monday to Saturday. He will be assisted by Rev. A. G. MacLeod of St. Aidan's, Dr. Samuel Parsons of Centennial United, Rev. R. J. D. Morris of First Church and Dr. H. W. Kerley of Oak Bay United. St. Aidan's, Metropolitan, First and Oak Bay choirs will provide music. There will be pre-service hymn singing each evening at 7:45 p.m. and discussion on the evening theme following the services.

Prof. Vogan was born on a farm near Kitchener, Ont., during the First World War. He worked as a country store clerk and in rural bank branches before joining the army in the Second World War. He transferred from the infantry to the navy and then to the RCAF and the RAF where he saw service as a navigator on bomber command. He was awarded the DFC and oak leaf and rose to the rank of squadron leader. In the flaming skies over Berlin in 1943 he committed his life to the worship and service of God.

AFTER WAR

He graduated from Queen's University after the war and was ordained in 1950 by the London conference. He is now professor of Old Testament language and literature at St. Stephen's Theological College in Edmonton. He did graduate work at Cambridge and Boston University.

His sermons for the week are: Monday, The Redemptive Word; Tuesday, The God Who Redeems; Wednesday, The Need of Man for Redemption; Thursday, The Redeemer Christ; Friday, The Redeemed Life; Saturday, The Redeeming Key to Living It Up.

His sermon at the anniversary service in Metropolitan Church next Sunday will be The Quest For Certainty.

Controversial Writer Contradicted

Watson

A Canadian Press story in last Sunday's Colonist reported that an outspoken Anglican Church intellectual has written a book claiming that Jesus Christ was a human being with faults and that a belief in God is no longer necessary to Christianity.

Rev. John A. Watson of First Baptist Church says he takes exception to the book published by Rev. Ernest Harrison, entitled A Church Without God, in which he explores "a new form of Christianity stripped of belief in God, the divinity of Christ, life after death and the Bible."

"Such a pattern as he anticipates would be neither new nor would it be basically Christian," says Mr. Watson.

CAN'T DENY

"No one who is alert to the urban technological revolution in which we are living can deny the need for new patterns of witness to the historic faith and this responsibility rests on every age.

"We must accept the adventure of the new or withdraw into a backwash where we worship not God but our own past. It is, however, essential that these new patterns express the fidelity to that which is the heart and the core of the Gospel. We are living in an age, the hallmark of which is rationalism — that is, the answer to the perplexities of life can be found by man himself. There are certain basic questions in life to which man cannot find the answer in and of himself. Who is God? What is His purpose for us? What are His plans for the world, for humanity and for the person? These questions God alone can answer, and does. The answers to these questions are essential, for they determine in essence what it really means to be human, not only to be, but to become. It enables us to hear the Work of God in relation to the life situations we face, as persons, community and world. It is crucial, not that we cut the taproot by which the Word of God can come to us, but rather that we open our minds and our lives to the truth about God, man and the world, as it comes to us throught the Scriptures. We will discover that this truth is not archaic, but is as up-to-date as tomorrow's newspaper.

SUNDAY

Sunday morning at First Baptist Church the worship service will focus on Genesis 1:27 and II Corinthians 3:17 to 4:6. This outlines that man is created in the image of God, that he receives his particular being in the Divine call of love; but he receives it in such a manner by responding to the call of love with an answering love.

"Reality shows us, however, that we live in contradiction to our destiny, but the good news is that in Jesus Christ we see man as God intended him to be, and what we can become when we open our hearts and minds. In other words, he comes not only to show us what it truly means to be human, but to tell us God's purpose to remake us in our lost image."

Gideon Rite In Square

The Gideons' Easter sunrise service will be held in Centennial Square March 26 as a tribute to Centennial year.

For the past 23 years the interdenominational service has been held in Beacon Hill Park. Before that it was held on Mount Tolmie.

Guest speaker will be Orvis A. Kennedy, vice-president of Gideons International in Canada. Frank Hunter, a representative of the group in Victoria, has information for church groups interested in attending, at 383-2982.

Resigns

Rev. D. Evans has resigned as minister of The Unitarian Church of Victoria. He will leave Aug. 1. He stressed his action "is in no sense prompted by any disagreements, conflicts or misunderstandings. He and his wife Mary want to move, he said. No plans for their immediate future were available, he added.

On the Air

Services at First United Church are being broadcast over CKDA at 7 p.m. the second and third Sundays of the month. The service broadcast is taped in the church that morning.

Fiery Furnace Blamed

PASO ROBLES, Calif. (UPI)—An old furnace at a Mennonite church was recently declared faulty by the city building inspector. Church officials installed a new furnace, as ordered. The church burned to the ground Thursday. A faulty furnace was listed as cause of the blaze.

Prayers For All Next Week

TORONTO (CP) — A 134-page anthology of prayer will be distributed next week to every religious congregation in Canada, says Mrs. Eve Gilstorf, executive director of the Canadian Inter-Faith Conference.

"There has been nothing like this ever done before. All denominations have contributed to the anthology which is completely bilingual," she said.

The conference, an assembly of 34 religious faiths, decided in 1965 to collect together prayers which could be used by everyone in Canada.

Ask of Me

Dr. Emma Smiley will speak on the theme Ask of Me at the 11 a.m. service Sunday in Victoria Truth Centre. Her topic at 7:30 p.m. is The Power of Transformation, last in a series on healing.

Churches

GOSPEL HALLS

VICTORIA GOSPEL HALL
935 Pandora Avenue
Sunday:
9:30 a.m.—Sunday school.
11:15 a.m.—Worship and Breaking of Bread
7:30 P.M.—GOSPEL SERVICE
SPEAKER:
MR. A. J. FIELD
8 P.M. TUESDAY—MINISTRY
SPEAKER: MR. SID BIGGS
SUBJECT: "OUR TESTIMONY IN THE WORLD—YE ARE MY WITNESSES"
8 P.M. THURSDAY—PRAYER

QUADRA BIBLE CHAPEL
Tolmie Ave., and Jackson Street
Sunday:
9:30 a.m.—The Lord's Supper.
11:00 a.m.—Sunday school and Family Bible Hour. Speaker, Dr. R. P. Sutherland. Subject, "The Fig Tree." Luke 2.
7:30 p.m.—Evening service. Mr. David Wardrope.
Wednesday:
7:45 p.m.—Prayer and Bible study. Speaker, Mr. A. J. Field. Subject, Mark Chapter 1, verses 1 to 20.
Thursday:
10:15 a.m.—Ladies' Coffee Hour. Speaker, Mrs. A. J. Field

OAKLANDS CHAPEL
Fernwood and Cedar Hill Roads
Sunday:
9:30 a.m.—The Lord's Supper.
11:15 a.m.—Family Bible Hour and Sunday school. Speaker, Mr. R. M. McArthur.
7:00 p.m.—Evening service. Speaker, Dr. H. Bitchman.
Thursday:
8:00 p.m.—Missionary prayer meeting.
Note: This Saturday at 7:45 p.m. Youth Challenge meeting.

ROSS BAY GOSPEL HALL
Corner of May and Joseph Streets
Sunday:
9:30 a.m.—Worship and Breaking of Bread.
11:30 a.m.—Sunday school and Family Bible Hour. Mr. Lawrence Wallace.
7:30 p.m.—Gospel service: Speaker, Mr. Lawrence Wallace.
Wednesday:
8:00 p.m.—Prayer and Bible study.

UNIVERSITY CHAPEL
Hawthorne and Majestic
(Opposite Majestic Park)
Sunday:
9:45 a.m.—Sunday school and adult Bible study.
11:00 a.m.—Family Bible Hour. Speaker Mr. Art Shannon
Supervised nursery.
7:00 p.m.—The Lord's Supper.
Wednesday, 8 p.m.—Prayer meeting and Bible study.
Opportunity for coffee and fellowship after every service.

WESTVIEW GOSPEL CHAPEL
813 Brunswick Place
Island Hwy., at Tillicum Rd.
Sunday:
9:30 a.m.—The Lord's Supper.
11:15 a.m.—Sunday School and Bible classes.
7:30 p.m.—Gospel service. Speaker, Mr G. Dmitroff.
Wednesday:
8:00 p.m.—Prayer and Bible study.

BETHESDA CHAPEL
Corner Oak Bay Ave. and Davie St.
Sunday:
9:30 a.m.—Worship and Breaking of Bread.
11:15 a.m.—Sunday school and Family Bible Hour: Speaker at Family Bible Hour, Mr. A. J. Field.
7:30 p.m.—Gospel service. Speaker: Mr. Robert McArthur.
Wednesday, 8 p.m. — Missionary prayer meeting.

MILNES LANDING GOSPEL CHAPEL
Sunday, 9:00 p.m., Sunday School.
8:00 p.m., The Family Hour. Speaker, Mr. Bob Gill
Thursday, 7:30 p.m., Bible study.
Saturday, 7:00 p.m., Young People's Bible study.

LUTHERAN

LUTHERAN CHURCH OF THE CROSS
Cedar Hill and Cedar Hill Crossroad
11:00 a.m.—Regular Worship Service
Guest speaker: Mr. F. J. Martens, representing the Canadian Bible Society
11 a.m.—Sunday school, all departments. Nursery facilities
The Church Where Families Worship Together
Ev. Lutheran Church of Canada (E.L.C.C.)

GRACE ENGLISH LUTHERAN CHURCH, L.C.A.
1278 Fort St. EV 3-8230 and EV 5-1868
(Across from Central Junior High)
Pastor: Rev. David H. Metzger
Organist: Mrs. Ruth Jones
The Early Service ..... 9:00 a.m.
The Sunday Church School 10:00 a.m.
The SERVICE ..... 11:00 a.m.
"I was glad when they said to me. Let us go into the House of the Lord!"
Visitors to Victoria are welcome!

HOPE LUTHERAN CHURCH
(MISSOURI SYNOD)
1824 Carrick St at Dean Ave.
The Rev. L. M. Carlson, pastor. 388-5784
Divine worship ..... 11:00 a.m.
Sunday school and Bible class ..... 9:45 a.m.
A church of "The Lutheran Hour" and "This is the Life"

GOOD SHEPHERD LUTHERAN CHURCH
2815 Cedar Hill Road
Rev. J. E. Bergbusch, D.D., pastor.
EV 5-2131
Matins (English), 9:30 a.m.
The Service (German) and Sunday school, 10:30 a.m.
Western Canada Synod, L.C.A.

ANGLICAN SERVICES
(Episcopal)

Christ Church Cathedral
The Very Rev. Brian Walker M.A., M.Ed., B.D., Dean and Rector
8:00—Holy Communion
9:30—Family Communion
Instruction: The Dean
10:45—Church School (with Nursery)
Parish Hall
11:00—Mattins
Sermon: The Dean
4:00—Evensong
Sermon: The Rev. R. A. Hoult
Weekdays
Mattins 9:00
Evensong 5:15
Holy Communion:
Tuesday 11:00
Thursday 7:15

ST. JOHN'S
QUADRA AT MASON
8:00 a.m.—Holy Communion
9:30 a.m.
Family Service
11:00 a.m.
Morning Prayer
Sermon: Canon Graham B. Baker
Nursery Facilities at both 9:30 and 11:00 a.m. Services
7:00 p.m.—Broadcast CKDA 1220—Evensong
Sermon: Canon Graham B. Baker
Thursday:
10:30 a.m.—Holy Communion
We are on Bus Routes 6, 2, 10, 1, 30

ST. MARY'S
ELGIN ROAD
The Parish Church of Oak Bay
The Rev. Canon Hywel J. Jones L.Th., Rector
8:30 a.m.—Holy Communion
11:00 a.m.—Mattins
Preacher: The Rev. C. D. Shearer
4:30 p.m.—Evensong
Preacher: The Rector
SUNDAY SCHOOL
11:00 a.m.—All depts.
Nursery facilities
THURSDAY
10:30 a.m.—Holy Communion

ST. PETER'S
St. Peter's Road at 2884 Quadra
Rector: Rev. E. W. S. Gilbert C.D., B.A., B.D.
8:30 a.m.—Holy Communion
11:00 a.m.—Morning Prayer
THE RECTOR
11:00 a.m.—Church School Classes
3:00 p.m.—Confirmation Class
7:30 p.m.—Evening Prayer
Wednesday:
10:30 a.m.—Holy Communion

St. George the Martyr
Cadboro Bay and Maynard Roads
Serving Queenswood, Ten Mile Point Uplands and Cadboro Bay
Rector: The Rev. N. E. Noel, B.D.
8:00 a.m.—Holy Communion
9:45 a.m.—Sunday School and Bible Class
11:00 a.m.—Morning Prayer
Preacher: Anglican Theological Student
7:30 p.m.—Evening Prayer
Tuesday:
7:30 a.m.—Holy Communion
Thursday:
10:30 a.m.—Holy Communion

ST. MATTHIAS
Richardson and Richmond Ave.
8 a.m.—Holy Communion.
10:30 a.m.—Morning Prayer Church School, Nursery.
4:00 p.m.—Evening Prayer Thursday
10:30 a.m.—Holy Communion

ST. BARNABAS
Belmont and Hepke
SEXAGESIMA
7:45—Mattins
8:00—Holy Communion
11:00—Sung Mass and Sermon
Children's Classes and Nursery Facilities during this Service
7:30—Confirmation
Holy Communion Daily:
7:30 a.m.—Monday, Tuesday, Thursday, Saturday
9:30 a.m.—Wednesday and Friday

ST. PHILIP'S CHURCH
Corner Blackwood and Neil
Oak Bay
Rector: Lt.-Col. The Rev. R. O. Wilkes, M.C., C.D.
Sexagesima Sunday.
Social Service
8:30 a.m.—Holy Communion
11:00 a.m.—Matins
7:30 p.m.—Evensong and Bible Study
Sunday School
9:45 a.m.—General Classes
11:00 a.m.—Pre-School Clubs
10:00 a.m.—Teen Club
Thursday, Feb. 2nd
Purification of the Blessed Virgin Mary
9:30 a.m.—Holy Communion

ST. SAVIOUR'S
Henry and Catherine St. Victoria West
Rev. P. V. Atkinson
8:00—Holy Communion.
10:00—Holy Eucharist 1st and 3rd.
Matins 2nd and 4th

ST. LUKE'S
(Corner Cedar Hill and Cedar Hill X Road)
Serving the Cedar Hill, Shelbourne, Richmond and University Areas
Rector: The Venerable C. E. F. Wolff
SEXAGESIMA
8:00 a.m.—Holy Communion
9:30 a.m.—Senior Sunday School and Bible Class
11:00 a.m.—Junior Sunday School and Nursery
11:00 a.m.—Morning Prayer and Holy Communion
7:30 p.m.—THE ANNUAL PARISH MEETING
7:30 p.m.—Evensong

First United Church
Quadra and Balmoral
Ministers:
Rev. Robt. J. D. Morris, MA, BD
Rev. Marvin G. Fowler, BA
Director of Christian Education
Mr. Rob Nelson, BA
Director of Music:
Mr. W. H. Gregory
Organist: Mrs. Ursula Bunt
105th ANNIVERSARY SERVICES
9:30 and 11:00 a.m.—
"THE GOOD NEWS"
• Mr. Walter Thomson will share in the conduct of the service (11:00)
• The Junior Choir (9:30)
7:30 p.m.—
"THE STORY OF THE BIBLE"
• Duet: Bernice Irwin, Ernest G. Cummings
• Solo: Alice Waddell
Anniversary Preacher
Rev. Professor Lindsay Vogan,
Professor of Old Testament Language and Literature, St. Stephen's College, Edmonton, Alberta
We welcome to our service this evening our friends of Metropolitan United Church, and their Minister, the Rev. A. E. King, to share in the conduct of the service.

METROPOLITAN UNITED CHURCH
Pandora at Quadra Street
(382-8141 or 383-2897)
"For a Closer Walk With God"
11:00 a.m.
Youth Service and Choir
"Living It Up"
Rev. Albert E. King
with Youth Speakers:
Miss Bernice Osborne
Mr. Ed Jones
7:30 p.m.
Metropolitan unites with First United Church at Quadra and Balmoral, for their Anniversary Service.
Church School
9:30 and 11:00 a.m.
Nursery for Infants at 11 a.m.

CENTENNIAL UNITED CHURCH
Gorge Road at David St.
Minister: Rev. D. J. Parsons, D.D.
9:30 a.m.—Sunday School Youth Service
11:00 A.M.
Youth Service
No Sunday School
7:30 p.m.
"The World's Greatest Athlete"
Organist Director of Music: Miss Elizabeth Chisolch

THE CHURCH OF ST. AIDAN
(United Church of Canada)
Richmond at Cedar Hill Cross Road
Uniting Arm Church
Rev. A. G. MacLeod, B.A.
Organist: Mrs. Vera Barclay
11:00 a.m.—7th Commandment
7:30 p.m.—Film
9:30 a.m.—S.S.: Grade 3 to Senior
11:00 a.m.—S.S.: Infants to Grade 2

Oak Bay United Church
Mitchell and Granite
Rev. Alexander Calder
Rev. D. B. Sparling, D.D.
Organist: R. W. Kruger
TWO SUNDAY SCHOOLS
TWO CHURCH SERVICES
9:30 and 11:00
"BUILDERS"
7:00—H.C. . . 7:30—Kairos

FAIRFIELD UNITED CHURCH
Corner of Moss and Fairfield Rd.
Rev. H. W. Kerley, Ph.D.
Organist: I. A. N. Beadle, Mus.D.
11:00 a.m. and 7:30 p.m.
"The New Morality"

Belmont Ave. United
Belmont Avenue and Pembroke St. (Five Blocks from the Jubilee)
Rev. Marcus Henderson, B.A.
11:00 a.m.—"Youth Service"
7:00 p.m.—Evening Fellowship
HIC and Kairos at 8:00 p.m.
"A Friendly Community Church"

In City Churches

Youth to Share Services

United Churches in Victoria will be celebrating Christian Youth Week from Sunday to Feb. 4.

A special service will be held in Belmont Avenue United at 11 a.m. Sunday. Those sharing in the service will be leaders of the various groups — CGIT, Scouts, Explorers, Cubs, Hi C and Kairos.

JUNIOR CHOIR

The junior choir will sing and the primary Sunday school, which will attend along with juniors and intermediates, will sing some of their special youth songs.

Members of the youth groups will wear their uniforms for the occasion.

★ ★ ★

A special youth service will be held in Metropolitan with the youth choir, comprised mostly of the church's basketball players, taking part. Rev. A. E. King's theme for the service will be Living It Up. Brief addresses will also be given by Miss Bernice Osborne, head of the basketball teams, and Ed Jones, Older Boys' Parliament member.

A Vancouver minister will be the guest speaker at Central Baptist Church this Sunday. He is Rev. Bruce Woods, new pastor of Ruth Morton Baptist Church. He will speak on The Coming World Revival at 11 a.m. and Man of Destiny at 7 p.m.

★ ★ ★

Rev. Dr. J. L. W. McLean will speak on Paul and Our Faith at the 11 a.m. service in St. Andrew's Presbyterian Church. In the evening, Rev. Bruce J. Molloy will speak on Reverently Preserved.

★ ★ ★

Rev. N. K. Archer will continue his sermon series on The Beatitudes in Stevenson Memorial and Emmanuel Baptist Churches this Sunday. At 9:30 a.m. and 11 a.m. This week's topic is Hungry and Thirsty. At the 7:30 p.m. service in Emmanuel he will speak on Missions Yesterday and Today. The choir will sing At Even, Ere the Sun was Set.

★ ★ ★

Soloists at St. Aidan's United Church will be Maureen Best who will sing My Master Hath a Garden, by Thiman. The youth choir, led by Mrs. Mary Percival, will sing We Are Climbing Jacob's Ladder. Rev. A. G. MacLeod will continue his series of sermons on the Ten Commandments at the morning service. His theme will be the seventh commandment. At the evening service a film, David and Hazel, will be shown. It is a study of communication within a family.

★ ★ ★

The Common Ventures of Life is the subject for Rev. Marvin D. Evans' sermons at 9:30 and 11 a.m. Sunday and at 6:30 p.m. Thursday in The Unitarian Church of Victoria.

The Lesser Books group will meet at 8 p.m. Sunday to discuss Situation Ethics by Joseph Fletcher. There will be an infant dedication held at the 11 a.m. service on Sunday, Feb. 5.

"No man hath seen God at any time. If we love one another, God dwelleth in us and His love is perfected in us." This quotation from the first chapter of St. John is the golden text in Vancouver Island Christian Science churches this Sunday. The subject of the lesson-sermon is Love.

★ ★ ★

In James Bay United, Rev. H. T. Allen will preach on God's Gift of Moral Capacity, third and last in a series on God's Gifts to Man.

Church Music Merges Old, New

The man in the street used to hum the tunes of madrigals, plain song and chorales, much as he now hums the popular music of today.

It is this theme of immediacy that was used in the composition of church music for a modern accompaniment to holy communion by a group of U.S. theological students.

Rejoice—music for the worship of God in the 20th century—will be used at the service of holy communion in All Saints Church on Pallister Avenue in View Royal at 7:30 p.m. Sunday.

The music was written in the spring of 1964 for use at a liturgical conference sponsored by the missionary society of the General Theological Seminary of the Protestant Episcopal church in the U.S.

Students of the seminary combined in the actual composition. Their aim was to forge an effective vehicle for worshipping God in the perplexing but exciting world of the 20th century.

IN EACH ERA

"The student composers sought to give the ancient liturgical words all their power and meaning by setting them in contemporary musical style," says Rev. John Vickers of All Saints.

"In so doing, they were simply following the age-old traditions of church music. In each era, men have used the musical forms familiar to them to praise God. Thus plainsong, chorale and madrigal were originally contemporary music, a kind of folk music in their time.

"Contrary to the usual practice of present Church music, there is a great deal of syncopated rhythm, sudden changes in dynamics, all with the steady background of the 'beat'."

MANY PEOPLE

The student composers, he concluded, "while seeking to be relevant, also sought to be relevant in the way in which the minds of many modern people hum."

The music will be sung by a young people's choir from Christ Church Cathedral led by Richard Proudman.

It will include Madeleine Groos, who will also play the guitar accompaniment, Hillary and Brian Groos, William Peter and Michael Dyson, Stephen and John Horning, Kim Mills, Judy and Ian Peale, Glen Macdonald and Ronald Webb.

Pentecostal Minister Heading for Honolulu

The first minister of the Chinese Pentecostal Church in Victoria has accepted a call to the Calvary Assembly of God in Honolulu.

Rev. Howard W. P. Ha, who came to Victoria in 1953 from Hong Kong, will conduct his farewell service at 11 a.m. Sunday. He will soon be moving his family — his wife and five children — from their home at 1327 Bay Street to Hawaii.

Mr. Ha's church was sponsored by Glad Tidings Tabernacle and the minister saw it grow and move from the Chinese mission on Cormorant to the present church at 800 Princess Avenue, which was built in 1962.

Rev. Ha helped establish the Chinese kindergarten in 1963.

The new minister, Rev. Luther Saeto, an old friend of Mr. Ha's, is on his way to take up his post here. He left Hong Kong several months ago and is travelling in the U.S.

Bible Society Meets Soon

The annual general meeting of the Victoria branch of the Bible Society will be held in the fellowship hall of First United Church at 8 p.m. Feb. 6. The meeting will be told of local efforts to help in making the Bible as widely available as possible in all parts of the world.

UNITED

CADBORO BAY UNITED CHURCH
2625 Arbutus Road
Church School:
9:45—Grades 1-9
11:00—Pre-school and child care.
Morning worship, 11:00 a.m
The Reverend C. L. Streight, B.A

GORDON HEAD UNITED CHURCH
4575 Torquay Drive
Minister, Rev. Les Wallwork. 477-4323
Worship service ..... 9:45 a.m.
Nursery ..... 9:45 a.m.
Sunday school ..... 11:00 a.m.
Everybody Welcome

ESQUIMALT UNITED CHURCH
Admirals Road and Lyall St.
Family worship service 10 a.m.
Adult discussion, church school 11 a.m.
Rev. Bartwell B. Huey, B.A., B.D.

SOCIETY OF FRIENDS

SOCIETY OF FRIENDS
(Quakers)
MEETING FOR WORSHIP
SUNDAY, 11 A.M
VISITORS WELCOME
1201 FRENCH STREET

CHURCH OF CHRIST

CHURCH OF CHRIST
2440 Shelbourne St.
Bible classes, 10 a.m.
Morning worship, 11 a.m.
Evening worship, 7:30 p.m.
479-5710 — 479-3460

SPIRITUALIST

OPEN DOOR SPIRITUALIST CHURCH,
1866 Cook. Sunday, 7:30 p.m., Mr. T. Rayment. WED., 8 p.m., Rev. E. Tingley. HEALING. WELCOME.

CHRISTIAN SPIRITUAL CHURCH, 730 Fort Street. Sunday service January 29, 7:30 p.m. Lecture and messages. Wednesday, Feb. 1, Circle, 7:30 p.m.

UNITARIAN

UNITARIAN CHURCH OF VICTORIA
St. Saviour Hall
103 Superior Street
Marvin D. Evans B.A., B.D
January 29, 9:30 and 11:00 a.m.
"THE COMMON VENTURES OF LIFE"

COMMUNITY

GOSWORTH ROAD COMMUNITY CHURCH
Sunday school 9:45
Morning service 11:00
Speakers:
REV. AND
MRS. EDWARD V. SCHROEDER
Missionaries from India.
"God is my Helper"
Psalm 54:4

Nancy surveys Whistler Mountain slopes from inn steps

* * * * * *

Canada's Ski Queen Dislikes VIP Role

GARIBALDI, B.C. (CP) — Nancy Greene says it bothers her to be singled out from the rest of the members on Canada's national ski team.

"We have some great kids on both our men's and ladies' team. It bothers me a little to be singled out like this."

Miss Greene, who has taken the European ski slopes by storm this year, added:

"There are so many others on the team who deserve the same treatment. . . . The others work every bit as hard and put in as much time."

The 23 - year - old Rossland, B.C., girl was the central figure when the team arrived in Vancouver this week and has been in the spotlight at various functions preceding this weekend's international ski meet at Whistler Mountain, about 70 miles north of Vancouver.

LEADS IN COMPETITION

Miss Greene won four of seven races on the European circuit this year and is leading in the World Cup competition for individual performance by a female skier.

She has a comfortable lead over Annie Famose, 23, and Marielle Goitschel, both of the French national team, but these girls have remained in Europe to compete in events counting for World Cup points. The International this weekend, the first phase of an event that ends at Mont Orford, Que., next weekend, does not count toward the cup.

Miss Greene said in an interview she didn't mind missing the European events to compete in Canada because ". . . it enables young Canadian skiers and Canadian ski followers in general to get a taste of some strong international competition."

REMAINS FAVORITE

She remains the favorite in the women's events — slalom and giant slalom beginning today—but will have to contend with the highly-rated Christine Goitschel-Beranger of France.

Other threats come from Inge Jochum of Austria, whose specialty is the giant slalom, Cathy Allen and Rosie Fortna of the U.S. team and Edith Hitbrant of Switzerland.

In the men's competition, George Maudit of France is favored.

Switzerland will have giant slalom specialists Willie Favre and Jakob Tischhauser in the competition.

Canadian hopes are pinned on Scott Henderson of Banff, Alta., who has led the Canadian men in Europe this month. Also highly rated are Roddie Hebron of North Vancouver and Peter Duncan of Mont Tremblant, Que.

LOOK AT MOUNTAIN

Skiers got their first look at Whistler Mountain Thursday and Friday during practice sessions.

The men's giant slalom is scheduled for 9:30 a.m. today followed by the women's slalom at 12:30 p.m. Sunday, the women's giant slalom begins at 10 a.m. with the men's slalom at 1 p.m.

Gold, silver and bronze medals will be awarded to the top three finishers in the four events. In addition, medals will be awarded to the best male and female skiers on the basis of best aggregate times following next week's second half of the competition at Mont Orford.

VIEWS of SPORT

By Red Smith

The brooding poets who inhabit the baseball press boxes are spitting on their hands, bowing their necks, and preparing to drag at least one flanneled deity into the Cooperstown Hall of Fame whether he likes it or not. Red Ruffing and Joe Medwick have been fingered for canonization, but the chances are one will get away. Both deserve better.

Results of the annual balloting for immortal-first-class left the burly pitching star of the prewar Yankees and the thick-shouldered swatter for the Cardinals and Brooklyn Dodgers shivering on the doorstep of the little stone shrine beside Lake Otsego. Each received 212 votes, seven short of the three-fourths majority needed for election.

The next step for the writers is to organize a press gang and shanghai somebody into the pantheon.

New ballots will be sent out with a list of the 30 candidates for knighthood who finished highest in the general election. (There'll be 31 this year on account of ties.) Electors will be asked to choose five of these, and the top man gets fitted with a halo provided he is named on 75 per cent of the ballots. No more than one can make it unless there is another tie, with both getting the required majority.

Red's Last Chance

In all probability, one of the leaders will qualify on this second go-round, but he'll be slipping in through a side door. In the cases of Ruffing and Medwick, this is a bloody shame, for these are two guys entitled to stride in boldly, spikes clumping on the front stoop.

If only one is going to make it, then it is hoped Ruffing gets the nod, because this is his last chance in a general election. His last season was 1947, and if a player isn't chosen within 20 years of his retirement, his name goes into the hopper for consideration by a committee of veterans who meet every other year.

In that overpopulated category a qualified candidate can get lost, as, indeed, many have. For example, the old-timers' committee has never caught up with Amos Rusie, whose fast ball was the original inspiration of: "You can't hit 'em if you can't see 'em."

Rusie had ten seasons in the National League, the minimum for a Hall of Fame candidate. Five seasons in a row he won 30 or more games, with a top of 37. Between his first summer, when he won 13, and his last, when he made only three appearances, his poorest was 1898 when he won 20 games. He led the league in strikeouts six straight summers.

Ruffing pitched big league ball from 1924 through 1947, with two years out for Second World War. With the sorry Red Sox of the late 1920s, he twice led the American League in defeats, dropping 25 decisions one year and 22 another. Sold to the Yankees, he was the big man in the pennant days of the 1930s, winner of 20 or more games four years in a row, the automatic choice to start the World Series opener.

Red consorted with hitters named Babe Ruth, Lou Gehrig, and Joe DiMaggio, and when they talked about swinging the stick he didn't have to go out in the garden and eat worms. He was used so often and so successfully as a pinch-batter that one spring he held out, demanding an additional $500 for his services at the plate.

When the years go by and players like Ruffing and Medwick don't make the Hall of Fame, it becomes obvious that the method of selection is imperfect. The main trouble is that baseball writers, like ordinary mortals, tend to die off and are replaced by kids who think that when you mention the Grand Old Man of Baseball you mean Bo Belinsky.

Born for the Gashouse

Though the rules require ten years' membership in the Baseball Writers Association as a condition of voting, chances are only a minority of today's electorate saw Ruffing and Medwick at their peak. And seeing's believing; reading the record is dull.

In the records a kid can discover that Medwick played almost 2,000 games from 1932 through 1948, had a lifetime batting average of .324, won the triple crown and the most valuable player award in 1937, when he led the league with 356 games played, 111 runs scored, 237 hits, 56 doubles, 31 home runs, 154 runs-batted-in, and an average of .374.

The records sketch the outlines, but they can't fill in the picture of a square-rigged young man just two years out of high school in Carteret, New Jersey, picking a pitch off his ear and driving it across the county line, ranging wide in the outfield, throwing hard and straight, fighting anybody within sight.

He was born for the Gashouse Gang of St. Louis, and it was with those 1934 Cardinals that he cut such a swathe through the World Series that Kenesaw M. Landis, the commissioner, disqualified him as a public menace. In the last game in Detroit, Medwick hit Tommy Bridges for a triple and hit Marv Owen for fun on the same play. After he and the Tigers' third baseman swapped punches, fans bombarded him with obsolete fruit and superannuated legumes until Judge Landis had him removed as a sanitation measure.

Red Ready But Then Influenza

TORONTO (CP) — Red Kelly, veteran centre with Toronto Maple Leafs, was confined to bed Friday with influenza.

Kelly, who has been out of the lineup since Jan. 4 with a leg injury, was scheduled to return to National Hockey League action against Chicago Black Hawks here tonight.

Totems Start Shakily But Reach Semi-Final

REGINA — Victoria Totems survived a shaky start Friday to advance to the semi-finals of the Centennial High School Invitational Basketball Tournament today at Luther College.

Drawn against the host Luther team, Totems trailed until late in the third quarter when 10 straight points extending into the fourth quarter put Victoria ahead to stay. Final score was 39-28.

HIGH SCORER

Ollie Moilanen was high scorer for Totems with 20 points. Also scoring were Len Rouleche (9), Dexter Mason (4), Joe Teler (3), Greg Schroeder (2), and Barry Moen (1).

Ken Bryant of Luther College scored 10 of his 13 points in the first quarter to spark the Regina club into the lead until Totems took advantage of the opponents' disastrous letdown.

Sudbury was impressive in its 71-45 victory over Bedford Red Devils from Saskatoon and appears to be the team to beat in the tourney.

RAYMOND WINS

Raymond, Alta., with Totems seeded first at the start of the tournament, walloped Montreal Expos, 63-31. Montreal is the only all-star entry.

Winnipeg provided the only upset of the first day's play by defeating Sheldon High of Regina, 57-42, in the last game of the draw.

In the championship semi-finals today, Totems play Sudbury and Raymond meet Winnipeg with the losers eliminated from further competition.

Saskatoon and Luther play in one consolation semi-final and Montreal and Sheldon meet in the other. A loss knocks a team out of the tournament.

Coach George Andrew's Totems looked far from their best in the opener and will have to settle down considerably today against the tough Sudbury club.

Sudbury is basically used to an offensive style of game and the tough defence, ball control game of Victoria High could bring them into the final tonight against the winners of the Winnipeg - Raymond game.

Blades Hit Leafs, 6-1 Bucks Nip Canucks

There's just no substitute for legs in hockey and nobody knows it better than the Maple Leafs after a horrendous lacing in Los Angeles last night.

Literally caught with their hockey pants dragging, the Leafs were never in it as they absorbed a 6-1 Western Hockey League thumping at the hands of a fired-up crew of Los Angeles Blades.

	GP	W	L	T	F	A	Pts.
Portland	44	27	10	7	173	129	61
Vancouver	41	28	17	2	136	114	58
Oakland	43	19	17	7	120	141	45
Seattle	42	19	19	4	129	126	42
VICTORIA	44	17	21	6	126	139	40
Los Angeles	44	18	23	3	137	165	39
San Diego	43	13	26	2	118	155	28

Next game: Tonight—VICTORIA at San Diego.

The Blades, in marching to the lopsided win, wasted little time in the niceties as they rammed in three unanswered counters in the opening period and carried on to add a pair in the second and a singleton in the third.

BARLOW GETS ONE

Leafs twitched briefly at the start of the second when Bob Barlow slammed in a Milan Marcetta relay, but any kind of a real rally died aborning in the face of the Blade's blistering attack.

Mel Pearson started the Los Angeles onslaught at the four-minute mark of the first, while other opening period Blades' marksmen were Leo Labine and Tom McVie.

In the second stanza Murray Hall quickly nullified Barlow's lonely counter and carried on to add a second tally in the final period. Completing the second period scoring was Willie O'Ree.

BLADES NEAR

With the loss the Leafs sagged to within one point of the clambering Blades, barely holding on to fifth place.

Meanwhile elsewhere in the WHL, league-leading Portland Buckaroos sneaked past Vancouver Canucks, 3-2, in Vancouver and Seattle Totems downed Oakland Seals 5-2 in Seattle.

Len Lunde opened the scoring at 34 seconds of the first period. Vancouver defenceman Ken Block tied the score at 16:08 of the second period, but Bill Saunders put Portland ahead within two minutes.

CLIFF GETS WINNER

Cliff Schmautz scored what proved to be the winning goal at the five-minute mark of the third period, and Vancouver's Block scored his second goal before the game ended.

The loss snapped a four-game winning streak for the Canucks.

Totems in chalking up their easy win, got a sparkling three-goal effort from veteran forward Bill Dineen and went on from there.

Dineen received good support from linemate Howie Hughes, who picked up three assists, and Guyle Fielder, who had a goal and two assists. Jim Powers netted the other Seattle goal.

LARGEST CROWD

The largest crowd of the season, 9,752, saw the Totems take a 2-0 lead in the first period, hold on to a 3-2 lead and score two unanswered goals in the final period.

* * *

VICTORIA 1, LOS ANGELES 6

FIRST PERIOD

1. Los Angeles, Pearson (Toppazzini) 4:34.
2. Los Angeles, Labine (Johnson, Langlois) 12:14.
3. Los Angeles, McVie (Hall, Melanson) 18:49.

Penalties—Lamoureaux (V) 8:57; Dubue (LA) 7:19; Dubue (LA) 13:36; Willuk (V) 16:32.

4. Victoria, Barlow (Marcetta) 9:10.

SECOND PERIOD

5. Los Angeles, Hall 10:11.
6. Los Angeles, O'Ree (Pearson, Johnson) 18:41.

Penalties—Dubue (Los Angeles) 3:03; Hucul (V) 9:20; Hall (LA) 11:06; Lebrosse (V) 19:21.

THIRD PERIOD

7. Los Angeles, Hall (Melanson, McVie) 7:31.

Penalties—Polanic (V) 1:39; Langlois (LA) 5:24; La Brosse (V) 12:08; Laughton (V), O'Ree (LA) 17:32.

Saves:

A. Smith (V)	6	6	13	27
Norris (LA)	11	6	8	25

Attendance: 3,886.

PORTLAND 2, VANCOUVER 1

FIRST PERIOD

1. Portland, Lunde (C. Schmautz, Leach) :34.

Penalties—Leach (P) 1:12; Messier (P) 7:15; Pratt (P) 11:12; Watson (V) 13:31.

SECOND PERIOD

2. Vancouver, Block (Vejprava) 16:08.
3. Portland, Saunders (Messier, Goyer) 18:24.

Penalties—Vejprava (V) 3:36; Popein (V) 4:46; Lunde (P) 8:22.

THIRD PERIOD

4. Portland, C. Schmautz (Jones, Goodwin) 5:06.
5. Vancouver, Block (Cooks) 11:32.

Penalties—Ray (P) 3:; Hurd (V) 12:38.

A. Schmautz (P) 15:37.

Saves:

Simmons (V)	10	7	7	24
Charron (P)	6	11	12	29

Attendance 4,258.

OAKLAND 2, SEATTLE 5

FIRST PERIOD

1. Seattle, Dineen (Hughes, Picard) 3:19.
2. Seattle, Fielder (Lemieux) 7:31.

Penalties — Swarbrick (O) :30; Odrowski (O) 4:21; Heiskala (S) 9:24; 12:32; Lund (S) 17:03.

SECOND PERIOD

3. Oakland, Bellisle (Kennedy, Burns) 10:20.
4. Seattle, Dineen (Fielder, Hughes) 14:12.
5. Oakland, Kennedy (Odrowski, Martha) 18:38.

Penalties — Evans (O) 12:31, Evans (O) 15:15, Hughes (S) 16:48, Holmes (S) 17:09.

THIRD PERIOD

6. Seattle, Powers (Chis. Fielder) 14:08.
7. Seattle, Dineen (Hughes) 16:33.

Penalties — Odrowski (O) 5:47, Picard (S) 19:09.

Saves:

McCartan	9	12	10	34
McLeod	5	8	5	18

Attendance: 9,752.

Top Senior Pairs

TORONTO—Vancouver skaters Betty and John McKilligan lead the senior pairs competition at the Canadian Figure Skating championships.

The pair scored seven out of seven firsts in the initial round and picked up 70.9 points. Favored Alexis and Dr. Chris Shields of Toronto, a family team, are in third place because judges ruled they did not perform one of the required moves.

SECOND PLACE

Vancouver's David Collin, 17, finished second in the junior men's final when two falls in the freestyle final enabled Bob Emerson of Toronto to overcome his lead after the compulsory figures.

Emerson finished with 706.7 points and Coffin had 760.9. Third-place finisher was John McWilliams of Toronto.

Joanl Graham, 19, and Don Phillips, 22, lead the senior dance competition after the initial round, just one first and 6 point ahead of second-place Judy Henderson and John Bailey of Toronto. Dale Newmarch and Brice Swetnam of Vancouver are fourth.

Valerie Jones of Toronto has a big lead in the senior women's competition with seven starts and 1,061.1 points after the compulsory figures.

Karen Magnussen, 14, of Vancouver, a freestyle specialist, is second with 976.2 points.

Front Runners Chalk Up Wins

	GP	W	L	T	F	A	Pts.
Vikings	10	9	1	0	71	30	18
Monarchs	11	6	5	0	55	54	12
Combos	11	4	7	0	45	60	8
Stockers	10	2	8	0	34	60	4

University of Victoria Vikings and Tudor Monarchs consolidated their holds on the top two positions Friday in Esquimalt Hockey League action at the Sports Centre.

Front running Vikings bombed Stockers, 7-3, and Monarchs thumped Combos, 9-5.

Top marksman of the night was Combos' Nick Nicoletti whose hat trick regained him the league goal scoring lead, two ahead of Viking linemates, Ted Sarkissian and Bill Rudyk who have 12 goals each.

Defenceman Steve Merriman paced the Monarchs win, scoring two goals and added an assist. Dave Griff picked up a goal and five assists to move into fourth place in the scoring race.

VIKINGS 7, STOCKERS 3

FIRST PERIOD

1. Vikings, Whitten (Schwaruk, McAvoy) 11:20.
2. Vikings, Sarkissian (Rudyk, Ferguson) 4:15.
3. Vikings, Reynolds (Sarkissian, Rudyk) 8:48.
4. Stockers, Mullins (Middleton) 16:15.
5. Stockers, George (Harris) 19:48.

Penalties—None.

SECOND PERIOD

6. Stockers, Middleton (Mullins, Merrifield) 2:31.
7. Vikings, Sloan (Sarkissian, Woodley) 4:39.
8. Vikings, Rudyk (Ferguson) 9:47.
9. Vikings, McAvoy (Harper, Shewaruk) 15:47.

Penalties — Shewaruk (V) 1:15, 6:39; Dawe (S) 9:00; Merrifield (S) 14:39.

THIRD PERIOD

10. Vikings, Rudyk (Harper, Woodley) 19:49.

Penalties—None.

Saves:

Swanson (S)	8	10	6	24
Hurd (V)	6	7	10	23

MONARCHS 5, COMBOS 5

FIRST PERIOD

1. Monarchs, Robertson (Griff) 4:35.
2. Monarchs, Couch (Robinson, Merriman) 7:12.
3. Monarchs, Marshall (Griff, Davidson) 9:16.
4. Monarchs, Merriman (Couch, Ciochetti) 12:31.

Penalty — Craig (C) double minor 8:20.

SECOND PERIOD

5. Monarchs, Griff (Coulter, Davidson) 4:15.
6. Combos, Nicoletti (Webber, Zimman) 8:16.
7. Combos, Nicoletti (Zimman) 9:20.
8. Combos, Nicoletti 11:48.
9. Monarchs, Ciochetti (Griff, Bule) 15:30.
10. Combos, Hill (Webber, Tanner) 18:32.

Penalties—None.

THIRD PERIOD

11. Monarchs, Robinson (Griff) 1:37.
12. Monarchs, Coulter (Davidson, Griff) 13. Combos, Webber (Hill, Tanner) 8:15.
14. Monarchs, Merriman (Coulter) 16:10.

Penalties—Ciochetti (M), Craig (C) majors 16:00; Biggs (M), Webber (C) 15:00.

Saves:

Griffis (M)	4	7	9	20
Chanler (C)	8	4	7	19

Mainland Invaders Sink City Cagers

Visiting teams from the Fraser Valley won both exhibition high-school boys' basketball games at Oak Bay High School Friday night.

Abbotsford downed Chemainus, 66-61, despite guard Bill Robinson's 26-point performance and North Surrey defeated Oak Bay, 44-39, in the second game.

Both Island teams were leading at half time but couldn't hold Surrey and Abbotsford, second and third in the mainland league, in the second half.

RE-RUN TONIGHT

The four teams see action again tonight at Central Oak Bay with Chemainus playing North Surrey at 7 and Oak Bay meeting Abbotsford at 8:30.

Oak Bay "B" team defeated Colquitz Junior High, 30-24, in a preliminary game. Al Huddleston scored 14 points for the losers and Daryl Glanville had 11 for Oak Bay.

ABBOTSFORD (66)—Larsen 9, Bryde 13, Bingham 8, Loewen, Wissen 16, Edgecumbe 6, Heibert, Beda 9, Dietcher 6, Roesle, Friesen.

CHEMAINUS (61)—Andruff, Francoeur, Watson, MacIntosh, Harbo 16, Bayuk 1, Waller 6, Plaster 12, Robinson 26.

NORTH SURREY (44)—Darryl Logan 7, Gary Youngnna, Dan Howe 5, Ernie Fran, Ron Rymer, Pat Therres, Gord Smith 16, Bill Mitchell, Jim Dudley, Kirk Rawkins 4, Don Highsra 12.

OAK BAY (35)—Don Burrows 9, Dave Wirtanen 8, Bill McCormick, Chris Hall, Dave Wallace 4, Paul Bahnes 6, Rory Walters, Terry Karalak, Dave Green, Heinz Lissy, Dave Morgan 23.

Saanichton Cage Card

Saanichton teams play host to a three game minor basketball card at Saanichton Agricultural Hall tonight.

Esquimalt pre-midget boys provide the opposition at 7, First United midget girls at 7:45 and Metropolitan bantam boys at 8:30.

Weekend Sports

TODAY

SOCCER

2 p.m.—Victoria District League, first division, Victoria West vs. Gorge Molsons, Beacon Hill Park.

RUGBY

2 p.m.—Inter-city Exhibition, James Bay vs. Vancouver Kats, Macdonald Park.

2:30 p.m.—Victoria Union, second division, Norsemen vs. Navy, Colville Road Field.

HOCKEY

4:15 p.m.—"Minor Hockey Night," Esquimalt Sports Centre.

4:30 p.m.—"Minor Hockey Night," Memorial Arena.

BASKETBALL

7 p.m.—Inter-City Womens League, Vancouver Mount Pleasant vs. Rawlings, Oak Bay Junior High School.

7 and 8:30 p.m.—High school exhibition, Chemainus vs. North Surrey; Oak Bay vs. Abbotsford, Oak Bay Senior High School.

8:30 p.m.—Inter-City Senior Men's League, Coffee Mace vs. Vancouver IGA, Central Junior High School.

SUNDAY

SOCCER

2 p.m. Victoria District League, first division; Red Lions vs. Luckies, Beacon Hill; University vs. Scottish, Gordon Head Champs; Kickers vs. Tulip-Mo, Beacon Hill (12 noon).

2 p.m.—Victoria District League, second division; Colony Inn vs. London Boxing, upper Topaz Park; University vs. Wanderers West, lower Topaz; Island Tug vs. Falcons, Beacon Hill; Sidney

Final Game Win Rawlings' Hope

Victoria Rawlings of the Inter-City Women's Senior "A" Basketball League will be trying to finish their season on a winning note when they play Mount Pleasant Legion of Vancouver at Oak Bay Junior High School tonight and Sunday.

Coach Howie Tooby's Victorians, entered in the league for the first time, have managed two wins so far.

PRETTY GOOD SHOW

"With the talent we've got that's a pretty good showing against those Vancouver clubs," he said.

Vancouver teams mostly are only one or two newcomers different from the previous season but Rawlings have managed well-earned wins against Molsons, defending Canadian champions, and UBC Thunderbirds.

COUTTS TOPS

Mary Coutts and Sylvia Campbell are the only girls with inter-city experience on Tooby's squad and Miss Campbell has missed much of the year with a bad knee which will prevent her from playing this weekend.

On the other hand, nothing more could be demanded of Mrs. Coutts. Top scorer in the league, she is also one of the best rebounders and sparks the team on the floor.

A win tonight at 7 p.m. and Sunday at 1 p.m. would be a fitting finish for the determined rookie team.

SOLUNAR TABLES
WHEN TO FISH OR HUNT
by Richard Alden Knight

According to the Solunar Tables calculated for this area, the best times for hunting and fishing today and tomorrow will be as follows (Times shown are Pacific Standard Time):

TODAY

A.M.		P.M.	
Minor	Major	Minor	Major
9:05	12:50	7:40	1:20

TOMORROW

9:35	1:50	8:45	2:15

Major solunar periods, lasting 1½ to 2 hours, dark type.
Minor periods, shorter in duration, light type.

Maybe a Sun Dance O'Keefes' Solution

Victoria O'Keefes soccer team have lost another round to the weather in their bid for a Kennedy Cup tournament berth in Vancouver May 6 and 7.

Heavy rainfall has forced postponement for the second week in a row for O'Keefe's Pacific Coast League match with St. Andrews at Macdonald Park as the field will be too soggy to play on.

While sloppy conditions affect the short passing game of O'Keefes, the Victoria side needed the win to stay close behind Columbus in order to get the tournament invitation.

The PCSL team in first place after the second weekend in April, regardless of games in hand will represent the league.

Columbus can take a three point lead with a win over New Westminster at Callister Park on Sunday and Victoria will have to complete their remaining eight games in 10 weeks.

O'Keefes motto could well read, "Rain, Rain, go away!" for a couple of months, at least.

ARENA
WRESTLING
Tues., Jan. 31, 8:15 p.m.
Giant Football Star Here
ERNIE LADD
(6'8" 330-lb. Colored Football Star of the Houston Oilers)
vs. DON JARDINE
JOHN and CHRIS TOLOS vs. JONATHAN and GOULET
Jack Bence vs. Tony Orlando
J. Tolos vs. Rene Goulet
Tickets and reservations at ARENA BOX OFFICE, EV 4-1828. $2.50, $1.50, $2.00. Under 12, ½ Rush

Tonight will see both the Memorial Arena and Esquimalt's Sports Centre a beehive of hockey activity as more than a 1,000 local youngsters turn out for annual "Minor Hockey Night." A quintette of those scheduled to see action at Memorial Arena beginning at 4:30 p.m., are from the left, Pee Wee Reps Mark Patterson, Tim Tuttle, Kim Bowles, Steve Leatham and Denis McLean. Dishing out last minute instructions is Coach Ernie Savoie. At Esquimalt starting time will be 4:15.

Sunday Sport?

In Old Country

By JAMES CONWAY

LONDON (CP) — Sunday sport is becoming a distinct possibility for England and Wales.

A private bill aimed at modernizing Sunday laws is being piloted through the House of Lords by Lord Willis, a Labor peer who made a name as a popular television scriptwriter.

It contains a clause that would liberalize the restrictions on professional sports on Sunday.

The idea of spreading weekend sport over two days had been advocated for years as a means of reversing the declining spectator interest and brightening what many regard as the dull British Sunday.

The main problem for pro sports is the ban on charging admission. There are also a list of often unenforceable restrictions stretching back through the centuries.

CRICKET IS EXAMPLE

The department of education has been sounding out sports bodies to learn what demand there is for a change in the law, suggesting the possibility that the Labor government may throw its support behind some of Lord Willis's proposals.

Several county cricket clubs have experimented as far as they can with Sunday competition. They get around the ban on ticket sales by asking fans to make voluntary donations. They reported to the Marylebone Cricket Club, governing body of the sport, that attendance was as much as four times as great as for mid-week games. This year 77 Sunday matches are planned.

SOCCER DIVIDED

Soccer is divided. Successful top-division teams say they are satisfied with things as they are. Smaller clubs fighting overdrafts say the changes would be a boon.

Predominantly amateur sports, such as track and field and cycling, which are less affected, are not so concerned about the laws but they wouldn't mind having more freedom.

Amateur golfers won't be affected one way or another but some professionals would like Sunday tournament play made legal so they could cash in on spectator interest.

Soccer Chiefs To Get Zoom

ATLANTA (AP) — An outstanding soccer player from Africa, Sammy Zoom, has signed to play with the Atlanta Chiefs of the new National Professional Soccer League.

Zoom is a native of Zambia and at 29 is a former captain of that country's national team. His full name is Samuel Zoom Ndhlovu.

Vic Rouse, goalkeeper for the Welsh international team, also has signed with the Chiefs. Rouse, 30, currently is living in London.

Classy Crothers Cops Silverware

By KEN PRITCHARD

NEW YORK (CP) — Bill Crothers lived up to his reputation here as king of the middle distance runners by capturing the half-mile run at Wednesday night's Millrose Games.

The 26-year-old Markham, Ont., pharmacist finished in a comparatively slow one minute, 53.2 seonds, edging Ricardo Urbina of Georgetown University.

The victory added yet another piece of silverware to Crothers' collection—the Charles H. Howe Trophy.

CANADIAN SECOND

The premier event of the indoor meet — the Wanamaker Mile — was won by Dave Patrick of Villanova in 4:03.7, a Millrose record. Dave Bailey of East York Track Club and Ergas Leps of Toronto Track Club finished almost shoulder to shoulder in 4:03.8, with Bailey second.

Kerry O'Brien of Australia won the two-mile race by a wide margin in a Millrose record time of 8:39.6, and pole vaulter Bob Seagren of University of Southern California, set a Millrose record of 16 feet, seven inches. He failed in three attempts at 17 feet, two inches.

For Crothers, the victory in the 880 was his 11th in 14 starts in middle-distance events at Madison Square Garden in the last five years. He won the Millrose 880 in 1964 in a meet-record 1:50.0 and repeated in 1965 in 1:51.2.

Crothers was satisfied, as usual, to stay in the pack while Franz-Josef Kemper of West Germany set the pace for the first 3½ laps of the 5½-lap race. Then he began a duel with Urbina, the National Collegiate Athletic Union indoor 880 champion.

SECOND RUN

"I ran hard at the last-lap gun but failed to get in front," Crothers said after the race. "So I laid off and then made a second run at him in the final straightaway."

It was enough. Crothers broke the tape one-tenth of a second ahead of Urbina. George Germann of South Orange, N.J., was third.

CJVI DIAL 900

GORDE HUNTER

Spurned

* * *

Clay Passe By 'Ring' Standards

NEW YORK (AP) — For the second time since it started making an annual award, Ring magazine has passed up naming a Fighter of the Year because it frowned on some of the non-boxing activities of heavyweight champion Cassius Clay.

The boxing monthly says that strictly on the basis of his ring achievements, which included five title defences during the year, Clay deserved the Fighter of the Year citation for 1966.

"The Fighter of the Year must by recognized as an example to the growing American boy," the magazine says adding that Clay did not qualify this year. It points out that Ring awarded Clay the citation in 1963.

HARDLY CREDIT

Since 1963, Ring says, Clay has allied himself with the Black Muslims, "who avowedly are not friendly toward the United States of America," has protested his draft into the army, and "has been guilty of utterances which have not rebounded to the credit boxing."

NAMES STANDOUTS

After disqualifying Clay, Ring names the following as the 1966 standouts: 1. light heavyweight champion Dick Tiger, Nigeria; 2. middleweight champion Emil Griffith, New York; 3. lightweight champion Carlos Ortiz, New York; 4. welterweight champion Curtis Cokes, Dallas, and 5. featherweight champion Vicente Saldivar.

Massengale Thunders Past Palmer To Scurry Into Los Angeles Lead

LOS ANGELES (AP) — Don Massengale, bounding back from a disheartening performance in the Bing Crosby golf tournament last week, caught and passed Arnold Palmer in the second round of the $100,000 Los Angeles Open Friday.

Playing behind Palmer, who forged to a temporary lead with a seven-under par 64, the 29-year-old Massengale came in with a 65 and a 132 score, tying the tournament record for 36 holes.

Palmer, with a first-round 70 as compared to Massengale's 67, hit the mid-way mark with 134.

Massengale from the Texas hamlet of Jacksboro, won the Crosby event in 1966, as well as the Canadian Open. But last week he couldn't break 80 in the four rounds at Pebble Beach.

Jack Cupit, the first-round leader with a 66, shot 71 Friday to go into a four-way tie at 137.

NICKLAUS SHOOTS 74

Masters king Jack Nicklaus, admittedly trying to cure a hook, dropped back to 143 with a 74 at the par 36-35—71 Rancho Golf Club course.

The weather remained sunny, but par was a little more elusive than it was the first day.

National Open champion Billy Casper Jr. added a 70 to his first-round 72 for 142.

Palmer was reminded that a year ago in the third round he shot a sensational 62. How did his game Friday compare with it?

"From tee to green I'd say I played even better than the 62."

BEST FOR DON

Massengale, a former golf star at Texas Christian University, said this was his best two consecutive rounds since he turned pro in 1960. His 132 tied the record set in 1956 by Lloyd Mangrum.

Was he interested in a 72-hole record?

"I don't worry about records. I've just got some guys I've got to beat—142 of them."

Massengale didn't name any names but later conceded that at this point one of them is Palmer.

Scores of 145 and under made the cut, which left 86 players eligible for the final rounds today and Sunday.

Tied with Cupit at 137 were Bill Martindale, with a 70 Friday; Bert Yancy, 67, and Gay Brewer, 70.

Deadlocked at 138 were Bob Rosburg, with his second straight 69. Bob Goalby, the recent San Diego Open winner, 68; Chuck Courtney, 70, and Johnny Pott, 70.

Several big names failed to make the cut, including two former winners of the event, Dow Finsterwald and Ken Venturi. Also missing were Bob Charles, Tommy Jacobs and the Hebert brothers, Jay and Lionel.

Also eliminated was George Knudson of Toronto, who had 75-72-147. But Bill Ezinicki, former National Hockey League star, just made it with 145.

Wet Grounds Necessitate Soccer Shift

Continued rain has forced two changes in Sunday's Victoria and District Soccer League schedule.

Hourigans and Tally-Ho, who had been scheduled to meet at Central Park at 2 p.m., will now play at Beacon Hill at noon.

As soon as that match is over, Red Lions and Luckies will take over the Beacon Hill surface for the match which had been scheduled at Heywood Avenue. Beacon Hill start is set for 2 p.m.

U.S. Tax Court Ruling Lowers Boom on Football

WASHINGTON (UPI) — Professional football is neither an art nor a science, but just a sport, the U.S. Tax Court ruled Friday.

The question came up when Green Bay Packers' star Paul Hornung failed to report on his income tax return a $3,300 corvett he received for being voted the most outstanding player in the National Football League's 1961 championship game.

The tax law says you do not have to count as income prizes or awards for achievements "in religious, charitable, scientific, educational, artistic, literary or civic fields."

DISPUTED CHALLENGE

When the internal revenue service challenged Hornung's omission, he claimed that his accomplishments in the championship game against the New York Giants constituted educational, artistic, scientific and civic achievements.

Arguing on Hornung's behalf, the editor-in-chief of "Sport Magazine" — which made the award — put it this way:

First, the game of football is educational because it is taught in accredited colleges as part of certain physical education courses.

Second, being a football star is an artistic achievement since it "calls for a degree of artistry."

Third, the skills of a football player are based upon techniques which encompass certain "scientific" principles. For example, "you have to be somewhat of a mathematician" to understand the large notebooks of plays given to players at the start of the practice season.

'SHOTGUN FORMATION'

Finally, Hornung argued, his playing in the championship game was a civic achievement, or otherwise why would the late president John F. Kennedy have shown an interest in getting him leave from the army to play that weekend.

But the tax court saw things differently. Hornung's argument constitutes "a shotgun formation," the court said.

"We believe that petitioner should be caught behind the line of scrimmage on this particular offensive manoevre," the court said.

"Professional football cannot be viewed as an 'educational,' 'artistic,' 'scientific' or 'civic' field of endeavor as those terms are used in the statute, no matter how fond of the sport we may be."

GIVE YOURSELF A BRAKE!
With VICTORIA TIRE LTD.
Guaranteed Brake Service
NOW ONLY $1.99
HERE'S WHAT WE DO:
(1) Remove front wheels and inspect lining.
(2) Clean inspect and repack front wheel bearings.
(3) Inspect brake drums.
(4) Check and add brake fluid if needed.
(5) Adjust brake shoes to ensure full contact with drums.
(6) Carefully test brakes.
GOODYEAR SNOW TIRES as low as $1.00 DOWN $1.00 A WEEK
VICTORIA TIRE LTD.
LOTS OF PARKING SPACE
EV 2-6184
Government at Herald

58 OLDSMOBILE
White hardtop, runs well; auto., power equip. Value $1000 $623
TELMAC
NO MONEY DOWN

Newly Renovated Burnes House On Bastion Square
Has limited amount of office space available for summer occupancy. Will design interior space to suit your requirements. For full information contact
Mr. H. W. Enman at 388-5568
London Wax Museum Ltd., 2620 Quadra

Volvo: World Rally Champion. Again.
Volvo beat Ford, Mercedes, Porsche and 20 other factory teams in 15,630 miles of high-speed driving over the world's worst roads.
When we say Volvo lasts an average of 11 years in Sweden, you can believe it. When we say it gets over 30 miles to the gallon, you'll just have to trust us.
VOLVO
DAVID MOTORS LTD.
1101 YATES AT COOK
386-6814
— Growing With Victoria —

SATURDAY LAST DAY
Clearance Sale
MEN'S SHOES
FLORSHEIM SHOES ON SALE ONLY ONCE A YEAR
all by Jarman, Roblee, Town Squire and Florsheim
reg. $15.95 to $17.95 $10.95
reg. $18.95 and $19.95 $12.95
reg. $21.95 to $23.95 $15.95
reg. $24.95 to $29.95 $19.95
there is an excellent selection of sizes 12's and 13's
no Church's shoes on sale — no women's shoes on sale at this time
Ingledew's
Victoria Store Only 739 Yates St.
sorry! no mail orders! no exchanges! no refunds!

MW MOORE WHITTINGTON LUMBER LIMITED
PHONE 386-1331
SAVE $28.90
1 ONLY
42" Leigh Duct-Free RANGE HOOD
No venting required.
Reg. price $93.90.
Saturday A.M. Special
$65.00
LUMBER & PLYWOOD SALE
4'x4'x¼" PV HARDBOARD
Each 89c
(64 sq. ft. for a ceiling), only $3.56
DRESSED Lumber Shorts
(6-ft. Lengths)
1x2—12 pcs. per bundle. Bundle $1.00
1x3—Each 12¢
1x4—Each 16¢
1x6—Each 21¢
GUNSTOCK PREFINISHED APOC PLYWOODS FOR LIVING ROOM OR DEN
"For those who want the best"
GUNSTOCK CHERRY Per sheet $17.56
GUNSTOCK TEAK Per sheet $20.16
GUNSTOCK WALNUT Per sheet $22.32
Pre-finished 4x8x¼" V-Groove Panels
MW
All Gunstock Panels are protected by the APOC process. To prevent checking or crazing the face veneer is underlaid with fine woven cloth, which prevents checking due to changes in temperature or humidity.
Clear Yellow Cedar 1x6 PANELLING
¾" THICK
SHORTS to 7 FT.
Per Lineal Foot 13c
1000 PIECES PLYWOOD CUTTINGS
Everyone's talking about these fantastic plywood panel specials. See the new racks full.
11¢ 22¢ 33¢
44¢ 55¢ 66¢
and up
Assorted sizes and thicknesses.
PAINT SALE
20% DISCOUNT
FIRST QUALITY ONLY
Brandram-Henderson PAINTS
B-H CAROUSEL HOUSE PAINT
ARBORITE CUTTINGS
Reg. 50c
HALF PRICE
Each 25c
MW MOORE WHITTINGTON LUMBER LIMITED
Open Monday to Friday— 8:00 a.m. to 5:00 p.m.
Saturday— 8:00 a.m. to 12:30 p.m.
2614 BRIDGE ST. Off Bay, just West of Government St.

Transport Bill Wins After 16-Day Debate

OTTAWA (CP) — The Commons, after 16 days of debate, gave third reading Friday to the government's bill to establish a national transportation policy.

Passage came after the government, supported by two Social Credit members and an independent, defeated 70 to 53 an NDP motion that would have returned the bill to committee for further study. Four Creditistes and 36 Conservatives voted with the NDP.

TO SENATE

The bill now goes to the Senate.

The NDP call for a recorded vote followed failure earlier Friday of an amendment by Norman Fawcett (NDP—Nickel Belt) that would have provided compensation for railway employees suffering hardship because of abandonment or rationalization of rail lines.

Transport Minister Pickersgill argued that a similar amendment already had been considered in committee and that such compensation was beyond the scope of the bill. Speaker Lucien Lamoureux agreed and ruled the amendments out of order.

Members on both sides of the House pounded their desks as the bill gained passage.

PRAISE GIVEN

The transport minister has been praised by all parties for the even manner in which he piloted it through the House.

But even after the bill had reached third reading stage — usually a formality —members were critical of what it will mean to transport in Canada.

Mr. Bell described the legislation as an open invitation for freight rates to go up in Eastern Canada and the West.

"As sure as I am standing here, perhaps in a few months, freight rates are going up," the New Brunswick member said.

"I'm going to be able to say I told you so."

Pickersgill

DANCING SATURDAYS
In the spacious Seaview Room (the Island's finest maple floor) to the smooth music of the famous George Kreutz six-piece orchestra.
388-5224 $4 a Couple
McMorran's
CORDOVA BAY LTD

But Hefty Deficit Forecast

Canada Still in Black

OTTAWA (CP) — A federal surplus of $142,900,000 was reported Friday night for government financial operations in the first nine months of the fiscal year that began April 1, 1966.

Figures released by Finance Minister Sharp put budgetary revenues at $6,146,200,000 and expenditures at $6,003,300,000 for the nine-month period ending Jan. 1, 1967.

In a supplementary budget Dec. 19, the finance minister said he expected total revenues in the 1966-67 fiscal year to be $8,260,000,00 and budgetary expenditures, to be $8,580,000,000. This would mean a budgetary deficit for the year ending March 31 of $320,000,000.

A 1966-67 surplus of $150,000,000 was forecast last March by Mr. Sharp in his main budget speech.

LAST CHANCE
to enter the
Greater Victoria Music Festival
and
Centenary Festival of Music
is
Feb. 4th
Get details NOW from Festival Office,
WESTERN MUSIC LTD.
528 Fort Street

★★ DANCE ★★
CLUB TANGO
TONIGHT, 8 - 12
● Music by "THE MOTIFS" ●
$3.00 — Couples only.

PURPLE ONION
1037 VIEW ST.
Features . . . the ever popular
DON BRYAN
VENTRILOQUIST
Music by George Porter-Ron Chamberlain Combo
Chinese and Pizza Menu available
OPEN FRIDAY AND SATURDAY—11 TO 3
FREE PARKING AT DOOR
Reserve now—386-0011, 382-0222. Couples only

Bank Agency New Solution?

By DENNIS ORCHARD

OTTAWA (CP)—The federal government may yet pacify the American government over its new banking legislation without backing down on the Mercantile affair.

Finance Minister Sharp said last Oct. 5 that his mind is open on the subject of allowing foreign banks to establish agencies in Canada.

He has said nothing on the subject since. But the appropriate time comes up Thursday, when he is expected to announce further amendments to the Bank Act.

FIRST APPEARANCE

It will be his first appearance before the Commons finance committee since the committee began study of the current Bank Act revision.

Foreign bank agencies in Canada would give the American banks reciprocity for the important operations of Canadian agencies in New York City.

NO GOING BACK

The step would not require Mr. Sharp or Prime Minister Pearson to go back on repeated rejections of any change in the amendment applying to the Mercantile Bank of Canada.

In a radio interview Friday night Mr. Pearson said:

"We are in a very strong position in Canada on this matter. We intend to maintain this position."

NO CONCENTRATION

He said the Mercantile issue is not a question of economic nationalism but of Canadian control over banks in Canada and the need to ensure there is no concentration of ownership beyond 25 per cent.

As a wholly-owned subsidiary of the First National City Bank of New York, Merantile will be required to keep its assets at a level only 20 times its authorized capital and it has already exceeded this mark.

Only by selling 75 per cent of its shares can Citibank qualify the small institution for further growth.

Citibank has said it is not interested in operating only agencies in Canada. And it says it cannot see how 25-per-cent ownership in Mercantile would be worthwhile.

James P. MacFadden, Mercantile president and a Citibank vice - president, doubts there would be buyers for the shares, but Finance Minister Sharp does not agree.

'VERY SALEABLE'

He said Thursday night in a CBC television interview "quite a number of people" have told him they would like to buy Mercantile stock.

"I think it's a very saleable proposition."

* * *

Memorandum No Conflict

NEW YORK (CP)— Robert MacFadden, vice-president of First National City Bank of New York, said Friday that the contents of a June 20, 1963 memorandum he wrote after a meeting with the governor of the Bank of Canada, Louis Rasminsky, did not conflict with testimony he gave a House of Commons committee.

The Commons committee heard this week that Citibank did not meet with a Canadian government minister until July 18, 1963, nearly a month after the U.S. bank had concluded negotiations to buy Mercantile Bank.

Sharp Hints at Law On Trusts' Control

OTTAWA (CP)—Finance Minister Sharp told the Commons Friday he does not rule out some future strong action by the federal government to control trust and loan companies.

But he gave no promise for the time being of anything beyond the system of deposit insurance which will require provincial co-operation and apply only in a limited way to the "near-banks."

MOVE IN

Mr. Sharp was questioned by Michael Starr (PC — Ontario), who referred to the intention of Leslie Rowntree, Ontario's minister of finance and commercial affairs, to move into the control of the near-bank field if Ottawa does not.

Mr. Sharp reiterated the government's position that control in this area appears to be a provincial responsibility under the British North America Act.

He said he hopes to proceed quickly with the deposit insurance legislation. The insurance will be mandatory for chartered banks and federally - licensed trust and loan companies. It will apply to provincially - licensed trust and loan companies only if their provinces agree to join the scheme.

B.C. WILLING

British Columbia has said it will come in, and Ontario has promised to co-operate.

Any financial institution covered by the federal insurance will have to submit to federal inspection and meet certain standards of operation.

Ready for More

AVELLINO, Italy (Reuters) — Rosa Pezzano, 44-year-old wife of a laborer who has just had her 25th baby, was told by her doctor she is healthy enough to have 10 more.

Victoria's Most Luxurious
BANQUET and RECEPTION FACILITIES
Seating 6-600
Phone Peter Beck, 383-7137
Strathcona Hotel
in
THE OLD FORGE
3 banquet rooms to serve you

ITALIAN DANCE
at
ITALIAN HALL—804 KINGS RD.
● TONIGHT FROM 9 P.M. ●
The "SKYLIGHTERS" Orchestra

TONIGHT
HELD OVER
DON CRAWFORD SINGS FOLK
ALSO ROB AND ED
— AT —
THE MUSIC HALL
ENTERTAINMENT FOR ALL AGES
Basement Century Inn 388-4521

look who's in San Francisco

It could be you! CPA's new non-stop jet service now means San Francisco is only 2 hours away from Vancouver. Flights linking the sister cities leave every morning† at 8 a.m. ...arrive at 10. So why not arrange a night in Vancouver (to get in the mood!) then jet away the following morning to adventure, San Francisco style.

Jet CPA, the "Golden Gate Way" to San Francisco

†Starting Jan. 30

JET Canadian Pacific AIRLINES

From VICTORIA:
Victoria – San Francisco return fare as low as $83.15*. Your travel agent can arrange all details, or call CPA at EV 6-6331.
You'll have the time of your life!
*Via connecting carrier, 30 day economy
11371-B

CENTURY INN
The Inn on Centennial Square

PERSIAN ROOM DINING LOUNGE

FRIDAY — GEORGE ESSIHOS TRIO
SATURDAY — AL DENONI

Use our free Magic Carpet Parking Service
Drive under the canopy—and your car will be parked by genial genie!

RESERVATIONS: 383-1151

CHEF ANTHONY'S

HOME OF VICTORIA'S ORIGINAL
ITALIAN - CANADIEN COOKING—ALSO PIZZA
OPEN 7 DAYS A WEEK

FREE DELIVERY in Fairfield, James Bay and South Oak Bay Districts Only for all orders over $3.00.

OPEN DAILY TO 10 P.M.
FRIDAY and SATURDAY 'TIL 2 A.M.

313 COOK STREET — 382-4123

Table for Two

Candlelight . . . a gourmet delicacy . . . an interesting atmosphere . . . and dancing to the music of the Continental Trio (Leo and Jennie Van de Kamp and Martin Leipi) . . . it's a wonderful evening for two in the beautiful Terra Cotta Room.

Dancing from 7 Until 10 p.m. Friday and Saturday

Dominion HOTEL

759 YATES STREET — Reservations: 384-4136

THIS FRIDAY AND SATURDAY ONLY

TASTEE BURGERS

4 FOR $1.00
A $1.60 VALUE

tastee-freez
BURNSIDE PLAZA — SHELBOURNE PLAZA

Champion Chicken

TRY IT ENJOY IT IT'S GOOD!

FOR FREE DELIVERY call 382-0911

FOR A REAL TREAT
Take home individual Dutch Fried
CHICKEN DINNERS
for the family — they are delicious . . . and there are no dishes to wash!

3 Pieces Chicken,
French Fries,
Cole Slaw,
Tomato Juice,
Roll and Dessert **$1.29**

FAMILY BOXES
14 pcs. of Chicken and 6 Buns **$3.75**

Free Delivery on Orders of $2.50 and Over
2340 DOUGLAS STREET

The Old Forge

OPENING
FRIDAY FEB. 3
—a first for Victoria
A NITE SPOT IN EVERY SENSE

Dancing Nightly—'Til 2 a.m.

featuring
★ THE FOUNDRY BRASS ★

24-hour reservation service
phone 385-9913

Weekdays 10:30 - 2:30 a.m., Friday 9 - 2 a.m.
Saturday 9 - 1:30

Douglas at Courtney
Strathcona Hotel

Consistent ADVERTISING Builds Your Business!

66 GALAXIE

"500" 2-Dr. Hardtop V8, auto., power equipment.
Value $3600 ..... **$2898**

TELMAC
NO MONEY DOWN

THE PIRATES ARE COMING!

CRYSTAL GARDEN

PUBLIC SWIMMING
SATURDAY
10:00 - 12:00 Noon
2:00 - 5:00 p.m.
7:00 - 9:00 p.m.

ARENA

SATURDAY
Skating
10:30 a.m.—FAMILY
2:30 p.m.—PUBLIC

DANCING

Darren St. Claire Quintet

Featuring Western Canada's most Sensational Young Entertainer.

FRI., SAT., 9 to 3 A.M.

A-GO-GO
Adult Nightclub
1208 Wharf St. — 386-8573

DANCE

SATURDAY NIGHT

- By candlelight
- to one of
- Victoria's
- foremost
- entertainment
- groups.

CARLTON
Catering for Wedding Receptions, Banquets and Private Parties
For Reservations Call
388-5324

ESQUIMALT SPORTS CENTRE

ICE SKATING SATURDAY
10:30 A.M.
Tiny Tots and Parents
1:45 P.M.—Public
8:15 P.M.
STUDENTS' JAMBOREE

SUNDAY
1:45 P.M.—Public
8:15 P.M.—Public

DINING WITH A DIFFERENCE

Gay Nineties Spare Rib House

WHERE KEN PEAKER PLAYS NIGHTLY
LULU-BELLE — WORLD FAMOUS SPARE RIBS

825 Burdett — CHERRY BANK HOTEL — 385-5380

HOLYROOD HOUSE

Excellent cuisine in the truly Scottish atmosphere of the SIR WILLIAM WALLACE ROOM

SUNDAY SMORGASBORD
5 p.m. to 8 p.m. Reservations: Phone 382-8833
Victoria's Most Popular Smorgasbord
2315 McBRIDE AVENUE
Two Minutes Drive Up Douglas From Centennial Square

Drive out to Sidney to the Beautiful Patricia Dining Room of the TraveLodge for excellent food and a pleasing atmosphere.

SPECIALTIES
• CHICKEN • STEAK • PRIME RIBS

Delicious Businessmen's Luncheon Served Daily

"PATRICIA DINING"
SIDNEY TraveLodge MOTEL
SIDNEY

DINING AND DANCING

FRIDAY AND SATURDAY NIGHT
TO THE MUSIC OF THE
KEN CAMPBELL QUARTETTE
7:30 - 10:30 p.m.
Also enjoy Bruce Dutton at the piano keyboard, Broadcast live over CFMS, 98.5 on FM, and on Cablevision Channel 8—7:30 to 8:00 p.m.

McPherson THEATRE RESTAURANT

Centennial Square
Open 11 a.m. to 12 p.m. Daily
Closed Sundays
RESERVATIONS 385-4741

"A truly adult love story! It is a beautiful film, finely made!" — N. Y. Herald Tribune

FAX! Cinema — 7 and 9 Nightly

SECOND WEEK
DEAR JOHN
IN ENGLISH

FINAL — ONLY 10 MORE DAYS

OAK BAY

20th — RODGERS and HAMMERSTEIN'S
ROBERT WISE presents
THE SOUND OF MUSIC
Starting TUESDAY — COLOR by De Luxe

Evening Shows, 8 p.m. — Telephone 383-2043
Matinees, Wed. and Sat., 1:30

BOX OFFICE OPEN FROM 1 p.m.-4 p.m. Wed. and Sat. afternoon. 7 p.m.-10 p.m. every eve.

Monday thru Thursday $1.75
Friday and Saturday $2.00
All Matinees at 1:30 ..... $1.50

TILLICUM OUTDOOR

BOX OFFICE OPENS 7:30

CARTOON 8 P.M.

STEP THROUGH THE "TIME PORTAL"... and you are in the FUTURE before it happens!

At 8:07 and 11:27

THE TIME TRAVELERS CRAIN

At 9:47

20th — James Stewart
Dear Brigitte
A Fred Kohlmar production
COLOR by DE LUXE CINEMASCOPE

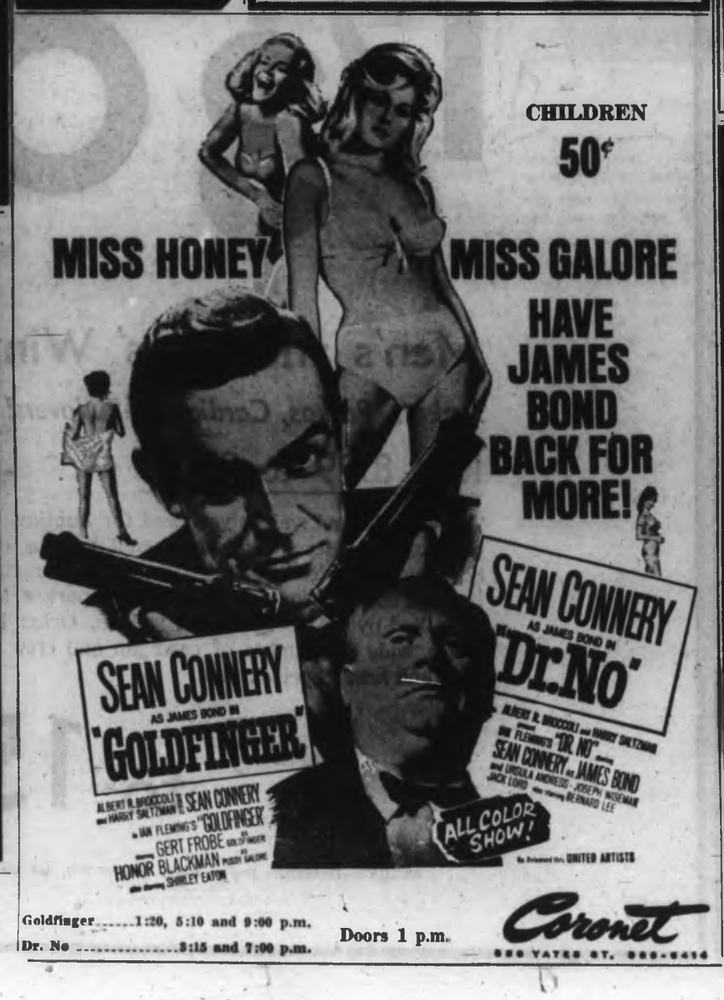

Goldfinger .....1:20, 5:10 and 9:00 p.m.
Dr. No .....3:15 and 7:00 p.m.
Doors 1 p.m.

Coronet
880 YATES ST. 385-6414

NOTICE

BRITISH PUBLIC SCHOOLS CLUB

MEMBERS
SONNY BIRD COMBO — Friday Night
GEORGE FAIRFIELD COMBO — Saturday Night
Parkade Tickets Validated

SEE

Over 100 Life-size Josephine Tussaud Wax Figures of Famous People at the

ROYAL LONDON **WAX MUSEUM**

OPEN DAILY
9 a.m. to 5:30 p.m.
Sundays, 12 noon to 5:30 p.m.

In the Crystal Garden Swimming Pool Building across from the rear of the Empress Hotel, 385-4461

COLONIAL INN

Half a Century"
8 p.m. to 11 p.m.
"A James Bay Landmark for Over
SING ALONG and DANCE SAT.
$1.99 MENU
Features 5-oz. Sirloin Steak

100 years ago at the opening of Legislative Assembly in New Westminster the British Colonist sent a reporter to that city to cover the newsworthy event and telegraph his story to the local paper.

"In the Parliament Bldgs. Area"
270 Govt. St.
Free Parking
PHONE 384-7151

A New Era in Victoria's Nite Life Begins Feb. 3 at

The Old Forge

Dancing Nightly Until 2 a.m. in luxurious surroundings to
THE FOUNDRY BRASS
Reserve now, 385-9913
STRATHCONA HOTEL

GEM THEATRE SIDNEY

INTACT! UNCUT!

Cecil B. DeMille's **The Ten Commandments** TECHNICOLOR

TONIGHT AT 7:30 P.M.
ONE SHOW ONLY

VICTORIA CITY KENNEL CLUB

SANCTION DOG SHOW

TODAY
AT SANSCHA HALL
(Corner Pat Bay Highway and Beacon Avenue, Sidney, B.C.)
Entries Taken At 1 p.m., Show Starts At 2 p.m.
Entries, 75¢ — Admission: Adults, 50¢; Children, 25¢

ego interiors

Joseph Egoyan

BEST NEW
QUALITY
DESIGN
VALUE
SELECTION
ARRIVALS
MODELS
CHOICES
IDEAS

EXCLUSIVE IMPORTS

Furniture • Gift Items • Lamps
Dinnerware Accessories • Jewelry
Fabrics • Rugs • Cushions, etc.

EGO INTERIORS, 1028 FORT STREET

"YOU ARE GOING TO ENJOY 'ALFIE' VERY MUCH."
—LIFE Magazine

NOW!

ALFIE

MICHAEL CAINE as ALFIE — IN COLOR
MILLICENT MARTIN • JULIA FOSTER • JANE ASHER • SHIRLEY ANNE FIELD
VIVEN MERCHANT • ELEANOR BRON • with SHELLEY WINTERS AS RUBY

Doors 1 p.m.
Feat. at 1:30 4:00, 6:30, 9:05
Last complete show, 8:30

Royal — RESTRICTED — No Admittance to persons under 18.

Tony Curtis — Virna Lisi — George C. Scott

Co-Starring CARROLL O'CONNOR
TECHNICOLOR®
Feature 1:40, 4:10, 6:20, 8 p.m.
Last complete show 9:40.
382-8213

Extra cartoon and sports short "Gone Fishing".

ODEON

Doors at 1 p.m.
Golden Age 1-2 p.m. 50¢

NO MATINEE PERFORMANCES TODAY ONLY!
Complete Shows at 7:00 and 9:00

SEE THE WORLD in the RAW

WARNING—
"Many may find the primitive customs revolting"
R. W. McDonald, coroner

MACABRO

TECHNICOLOR

SECRETS OF THE FORBIDDEN WORLD REVEALED BY THE HIDDEN CAMERA

No Admittance to persons under 18

TONIGHT AT 7:25, 9:30

CAPITOL — FAMOUS PLAYERS THEATRE

SATURDAY MATINEES ONLY!
12:00, 2:00, 4:00

ADAM WEST AS BATMAN AND BURT WARD AS ROBIN TOGETHER WITH ALL THEIR FANTASTIC DERRING-DO, AND ALL THEIR DASTARDLY VILLAINS, TOO!

COLOR

BATMAN

Starring 20th
Adam West – Burt Ward
And The Gallery Of Dastardly Villains.
"THE CATWOMAN" LEE MERIWETHER · "THE JOKER" CESAR ROMERO
"THE PENGUIN" BURGESS MEREDITH · "THE RIDDLER" FRANK GORSHIN

All Seats 50¢

Regular Evening Programme at 7 p.m.

CAPITOL — FAMOUS PLAYERS THEATRE

Shaky Ad Works

NAMES In the News

LEVELLAND, Tex. — The classified ad **John Yates** put in the paper got results and his dog was returned.

The ad said: "Lost or strayed. Chihuahua dog answering to name of **Chico**. Brilliant dog, acutely aware of national and world politics as he shakes all the time."

★ ★ ★

SAN FRANCISCO— After a 20-minute U.S. immigration service hearing, topless dancer **Yvonne d'Anger**, 22, was ordered deported to France, or to her native Iran if France doesn't want her. Deportation reasons were not given. An appeal is planned.

★ ★ ★

LONDON—In a rare special honors list, the **Queen** knighted yachtsman **Francis Chichester**, 65, and awarded a Queen's commendation for brave conduct to the late speed-seeker **Donald Campbell**, 45. Chichester, who recently sailed alone from England to Australia in 107 days, is due to start a return solo trip today.

★ ★ ★

SALISBURY—Rhodesian **Premier Smith** has accepted an invitation to visit the U.S. for a speech to the Church League of America in March. The U.S. state department has been asked to approve.

★ ★ ★

PARIS—**Alphonse Juin**, 78, France's only living marshal, died after a heart attack.

★ ★ ★

LONDON—**Lord Kilmuir**, former home secretary and lord chancellor, died at 66. Born **David Maxwell Fyfe**, he was deputy chief prosecutor at the Nuremberg trials.

★ ★ ★

WASHINGTON— The jury is expected to begin deliberations today in the case of former Lyndon Johnson aide **Bobby Baker**.

★ ★ ★

ROME—Police arrested **Mario Ciano**, 30, a grandson of **Benito Mussolini**, on charges that he tried to do away with a wreath placed on Italy's Tomb of the Unknown Soldier by visiting **Soviet President Podgorny**.

★ ★ ★

SAN REMO, Italy — Singer-composer **Luigi Tenco**, 27, eliminated in the opening round of a song festival, shot himself in a fit of despondency.

★ ★ ★

SEATTLE — University of Washington sources confirmed that **Dr. John Spellman**, assistant professor of history involved in controversy over use of marijuana and LSD, will be dismissed from the faculty in June when his three-year contract expires.

★ ★ ★

HAMILTON, Ont.—**Frank Albert Sherman**, 79, chairman of the board of Dominion Foundries and Steel Co. of Hamilton, died in Florida while on vacation.

★ ★ ★

CLEVELAND — A grand jury indicted maintenance man **Edrick Frear**, 33, for stealing new numbers from a phone company. He sold the lists to sales agencies at $100 a list.

★ ★ ★

MOSCOW—Yugoslav President **Tito** arrived for talks with Kremlin leaders expected to deal with Russia's call for a communist summit meeting on China.

★ ★ ★

KIRBY, England—The parents of **Michael Stanley**, 11, protested when his school refused transportation for him so the school board decided to test the three-mile route. Said chairman **Arthur Thompson**: "Very stimulating indeed. We shall not provide transport."

Right Business

SOUTH BEND, Ind. (AP) — The South Bend Artificial Ice Co. was about the only business that stayed open in this area Friday as a blizzard blew. It didn't expect to sell much ice—only salt for icy streets and walks.

T. L. C.
NOW MORE THAN EVER
WATCH FOR IT MONDAY

CJVI
DIAL 900
GORDE HUNTER

—AP

Yvonne

MILLWRIGHT INSTRUCTOR
for
B.C. Vocational School - Burnaby

Required to instruct millwright students.

Applications are invited from persons with extensive and up-to-date experience in the theory, design and maintenance of systems and components for mechanical power transmissions, hydraulics, penumatics and materials movement as related to the lumbering and pulp and paper industries.

Preference will be given to those with supervisory experience.

Salary: $575 to $780 per month, depending on qualifications and teaching experience.

This is a Civil Service position within the Technical Branch, Department of Education, and sponsored by the Federal-Provincial Governments.

Apply by February 17th to the Principal,
B.C. Vocational School—Burnaby,
3650 Willingdon Avenue,
BURNABY 2, B.C.

CHECK WITH VICTORIA'S
HOME FINDING HEADQUARTERS
SHIRLEY PHILPS HOMEFINDERS LTD.

$21,900
Sky and Sea. . .
and the rolling hills below! A complete wall of windows to give you every measure of indescribable view. 1,228 sq. ft. ultra-modern ranch style 2-bedroom home, beautifully landscaped.
CALL—ADELINE NICHOL

TEN MILE POINT
Waterfront

Dignified beauty. Five bedrooms, four bathrooms, over ½ acre. 145' waterfront. Secluded with sandy beach. A most desirable home.
CALL—GRAY LORENZEN

$11,500
High Shelbourne Area
Bright, eight-year-old bungalow in country setting. Living room, two bedrooms, hallway have hardwood floors. Four-piece bathroom and modern kitchen wired for electric stove. Carport with storage at rear. Neat garden with fruit trees.
CALL ANNE STARK
383-2548

COLWOOD
Be the first to live in this charming 3-bedroom home. High basement with roughed-in fireplace. Lots of room to expand. In an area of quality homes. To view, CALL
FRAN. McVITTIE
478-4886

Payments Only $80.00 Per Month
A real find at only $9,750, full price. Lovely 2-bedroom stucco home on 187-ft. lot. Spacious living room, fireplace, family kitchen. Pink bathroom. Part basement, automatic oil heat. Blacktop driveway to garage. You'll have to hurry for this one. Call
RUBY HOLDEN
388-4401—Anytime

GLEN LAKE—$22,700
SIDE-BY-SIDE DUPLEX
Post and beam design, only 2 years old, and each side consisting of living room, cabinet electric kitchen, two good size bedrooms, 4-piece bathroom. Full basement with extra room and utility. Drive-in garage—fenced lot. Wired for washer and dryer. Terms. To view call
JANET SLATER
388-4401 or 385-9966

$7,300
REVENUE PROPERTY
Laid out as a two-family dwelling. This home is presently rented, each unit has 1 bedroom. $1,250 down will handle.
PHONE MAY SMALL
388-4401

WATERFRONT DEEP COVE
1¾ acres with approx. 126' waterfront on sheltered cove. Possibility of subdividing this beautifully treed property. Hurry—you can build your dream home here and watch the sunsets.
CALL MARIAN PRICE

3 BEDROOMS

Floor and ceiling fireplace in low suite in full basement. Deep lot. Conveniently located. Surprisingly low priced.
CALL
EILEEN PEARSON
388-4401 or 385-3609

Approx. 200,000 People →
Will see the picture and read about your home. Can you settle for less?

This expensive space reserved for YOUR HOME Listed with Us.
PHONE 388-4401

List with Shirley Philps Homefinders Ltd.
ENERGETIC—DYNAMIC—KNOWLEDGEABLE—
THE FIRM THAT'S ON THE MOVE!

SHIRLEY PHILPS HOME FINDERS
IN THE FAIRFIELD PLAZA

Aussies Demand Reprieve

Rare Execution Protested

MELBOURNE, Australia (UPI)—A mob of demonstrators protesting the first scheduled execution in Australia in 16 years Friday tried to smash their way into Victoria state's parliament house.

They were protesting the hanging set for next Tuesday of a condemned murderer to whom reprieve has been refused. Some in the crowd estimated at about 100 battled police with fists.

The demonstrators tried to force their way into parliament house using a large tubular steel banner as a battering ram.

Police, trapped in the doorway between huge pillars, wrested the banner from demonstrators and used it as a barricade as shouting men tried to storm the door, punching and kicking at the police.

The attack erupted from a march by 3,000 trade unionists through the city in protest of the scheduled hanging of Ronald Joseph Ryan, who is sentenced to die Tuesday for the murder of a prison officer during an escape from Melbourne Pentridge jail in 1965.

Tibetans Lose Chinese Chief

TAIPEI, Formosa (Reuters)—Chang Kuo-hua, Chinese military commander ni Tibet since 1950, was arrested for banning Red Guard activities in the region and secretly escorted to Peking, the official Nationalist Central news agency reported Friday.

CHRISTIAN ELEMENTARY SCHOOL
2629 Victor St., Victoria
Interdenominational, Grades 1 to 7, Boys and Girls
Each grade follows the requirements of the Department of Education under the instruction of three fully qualified teachers.
Principal: Miss E. Bone, B.Ed. (Elementary)
Graduate of Toronto Bible College (Interdenominational)
For further information telephone 384-2633

7½ to 8½% on
D.M.D. MORTGAGE TRUST BONDS
"A Plan Tailored for Each Investor"

- $10 Weekly Grows to $15,472.17 in 15 Years to $26,672.38 in 20 Years
- Money DOUBLES in 8½ Years, TRIPLES in 13¼ Years
- $10,000 Grows to $34,856.33 in 15 Years
- $10,000 Pays from $70.83 Interest to $123.21 Pr. and Int. Monthly.

For Full Information and Prospectus
Call 382-9282
Diversified Management & Development Co. Ltd.
1106 Cook Street Victoria, B.C. (1)

Patronize Our Advertisers

EATON'S JANUARY SALES

Downstairs Budget Store

Men's and Boys' Winter Wear
Jackets, Parkas, Cardigans, Pullovers!
Reg. 8.99 to 22.95

The warmth and weight you need for hunting, fishing, hiking . . . all outdoor activities during these cold months of Winter. Jackets for boys and men, clearing at savings of ⅓ off regular prices. Choose from thermal coats, Orlon pile jackets, wool parkas, Melton coats, ski jackets of quilted nylon, wool plaid ski jackets, Orlon lined corduroy jackets, and a wide assortment of cardigan and crew neck sweaters. Broken sizes and lines. Special, each

5.99 to 15.32

EATON'S—Downstairs Budget Store, Dial 383-7141, Ask for "Telephone Shopping"

The Daily Colonist.
(ESTABLISHED 1858)

SECOND NEWS SECTION — VICTORIA, BRITISH COLUMBIA, SATURDAY, JANUARY 28, 1967 — PAGE SEVENTEEN

Rain Nearing Record With Three Days Left

January still has three more days to go, but already Victoria has been drenched with eight inches of rain—almost double the monthly average and the heaviest recording for 14 years.

More rain, although intermittent said a weather office spokesman Friday night, will fall today and Sunday. Skies will be overcast and the temperatures, around the middle 40s, will remain the same as for the past few weeks.

Two of the wettest years on record showed January measurements of 12.28 in 1935 (accompanied by 10 inches of snow) and 11.5 inches in 1953.

This year looks like another one for the records.

Robert Wilmot admires picture of ancestor

* * *

Confederation Grandson Living Here

A search for descendants of one of New Brunswick's Fathers of Confederation has led to this city. The Atlantic province's centennial commission has been looking for members of the R. D. Wilmot family and has found his grandson, Robert P. Wilmot, living at 603 Toronto.

Apart from his historic ancestry Robert Wilmot is something of a pioneer in his own right.

RAIL ENGINEER

His father E. A. Wilmot was an engineer with the Inter-Continental Railway but came to Victoria in 1884 to join the CPR. In 1885 Robert Wilmot was born here.

For 35 years he worked in the provincial civil service, latterly as an auditor with the Liquor Control Board. He retired in 1949.

SENSE OF HISTORY

Robert Wilmot, a staunch United Empire Loyalist, is a man with a keen sense of history and his active, alert mind belies his 82 years.

He added a few historical notes of his own to those of the New Brunswick centennial commission, saying his distinguished grandfather's cousin "Lemuel Allan Wilmot was one of the provinces most celebrated attorneys general."

The James Bay resident's most ambitious project for 1967 is a reunion with his son Gerry Wilmot at Expo 67 this summer.

R. D. Wilmot

* * *

Gerry Wilmot was well-known to BBC listeners during the war for his Canadian news reports. He is now working in a radio station in Mozambique.

ALSO SENATOR

Grandfather Wilmot was a member of the New Brunswick legislature and was a member of the provincial delegation to the Charlottetown Conference. He later served as lieutenant-governor of the province and as a senator.

Car Offices Ransacked

The offices of Telmac Motors, 848 Fort, were ransacked overnight Thursday and $42.94 was taken from a desk drawer. Police said entry was gained by forcing the rear door.

2,000 March in Rain

Peterson Booed, Hissed, Pelted By Folk-Singing Students

By NANCY BROWN

Education minister Leslie Peterson was booed, heckled and pelted with flowers on the steps of the Legislature, yesterday, as in pouring rain he addressed 2,000 students, from universities, high schools and nursing schools.

They were demanding more financial aid to higher education.

The folk singing, guitar-playing students were led by drum and bagpipes through the city, on their way to demonstrate at the legislature.

Under black umbrellas, and carrying placards, they arrived, some with flowers which they later threw at the feet of the minister.

As the first marchers arrived at the main steps, the rest of the line wound out through the grounds, along the street and out of sight up Douglas Street.

City police accompanied the orderly procession.

At the legislative buildings the RCMP, under Inspector George McKay, were in control because grounds and buildings are provincial property.

Student leaders were flanked by placards demanding "Talk with us—not at us," "Centennial project—people" and "We protest your price on higher education."

Students from the University of Victoria, UBC, Vancouver City College, and the B.C. Institute of Technology were accompanied by representatives of the six nursing schools in the province.

With a repertoire of three songs—parodies of folk songs—members of the B.C. Assembly of Students sang as they waited the promised address by the minister and the leaders of the two opposition parties.

"How many hours must the poor nurse work, before they allow her to learn?" "How many brains are we doomed to waste because we can't meet the fee?" were the themes.

"Went to high school to be taught but found that I was not. Found they were more concerned about my hair. They left off from psych and sex to discuss the side-effects of the length of the mini-skirt I wear" was a caustic verse, to the tune of Four Strong Winds.

Earlier in the day representatives of the student council presented a brief containing student demands to Mr. Peterson.

Chairman of the delegation Paul Williamson reported on the morning's activities, telling the crowd that Mr. Peterson had said they might as well forget progressive abolition of student fees.

Agrees with Idea

Mr. Peterson had said that personally he agreed with the idea of equalization grants, but would not say if the budget made provisions for aid.

Also at the morning meeting Mr. Peterson had told them, continued Mr. Williamson that it was possible for students to participate in the university senate, but he had no comment to make on student's positions on University Boards.

Student nurses should be eligible for bursaries and scholarships, the delegation had been told, but although a new library for the B.C. Institute of Technology was on the government's priority list, physical education facilities were not.

Students listened enthusiastically to opposition leader Robert Strachan, who told them, "It is your world, and you should have some say in whether the older generation is fitting you to meet the problems they are handing to you."

He told cheering students that university publications should not be censored, "If there is anything in them in bad taste it is simply a reflection of the failure of society to teach proper taste."

Liberal leader Ray Perrault also backed the students, saying "Ottawa has promised to finance 50 per cent of all post secondary education in B.C."

He explained the federal government would give a tax rebate which would amount to about $28,000,000.

This would make up part of the contribution, but if B.C. spent more, then Ottawa would make up 50 per cent.

"The more your government spends, the more it will get from Ottawa," said Mr. Perrault.

The students waited impatiently for the appearance of the education minister, singing, and chanting "We want Peterson."

He faced the students courageously, but often drowned out by boos.

"People without responsibility can come here and promise you the world," he said. "I could say something to appease you but I am going to be honest with you."

The students pressed close in the pouring rain, booing and hissing under their umbrellas and placards.

* * *

—Jim Ryan

Education Minister Peterson confronts field of student umbrellas on legislature steps

* * *

Curtis Comment: 'Movie Tactic'

The student march on the Legislative Buildings was a "movie tactic . . . something not worthy of them," Reeve Hugh Curtis of Saanich said Friday night.

"I saw them downtown and I'm not sure this is the best way to bring their problems to the attention of the government," he added. "It smacked of an unnecessary spectacular."

Reeve Curtis said he was sympathetic to the problems of the students but "I was disappointed at the site of hundreds of casually-dressed young men and women trekking to the Legislature."

"The universities have some outstanding student leaders but I believe they would be further ahead if their presented their case in the more usual and formal way."

Leaving CJVI

Veteran Victoria broadcaster Dick Batey has severed his connection with CJVI after 27 years, it was announced Friday. Kenneth Goddard, CJVI manager since last July, also announced Mr. Batey has been succeeded as production manager by Joe Easingwood.

Just One Topic In Saanich

Saanich council Monday night will once again try to thresh out some of the municipality's sewage disposal problems.

The entire meeting will be devoted to the question: Is Saanich going to consolidate its six separate sewage systems into a single enterprise?

The consolidation proposal was almost ready to be taken to ratepayers in a referendum last December when several councillors felt the issue should be withdrawn because citizens weren't sufficiently familiar with its implications.

* * *

While the proposal is basically the same as it was last month, it is understood a few alternatives now are available to council.

If the systems are consolidated, it would put all property owners on a common annual rate.

THE DAILY BRITISH COLONIST

January 28, 1867

No news was bad news a century ago when the paper reported the lines between this city and Portland, Ore., were still down as a result of heavy and widespread floods.

The paper was full of reports of snow, seven feet of it at Nanaimo, skim ice on James Bay and a small article expressing concern that a heavy storm prevailed off Portland, where the ship Pacific from San Francisco, was overdue.

News from the markets was given a lot of space, probably because there was plenty, headed by the price of flour, 24 to 25 cents; butter, $1.25 to $1.50 and coffee, $1 a pound.

Inflation appeared rife at this time with the additional report that wages were $7 a day "on the Creek." There were "no idle men, and money was plentiful."

All business from this period was dealt with in hard cash, from two bits up, and the paper reported this was to the satisfaction of all parties.

'We Will Spend More'

"We shall spend more on higher education in this budget than all the other governments combined who were here before us," said Mr. Peterson.

"I don't agree with this type of demonstration," he said, "in some countries it may be necessary, but not here.

"All I have to do is find taxpayers, willing to pay a few more millions for your education," he added.

He agreed with the idea of equalization grants, but said the 40-mile radius mentioned by students was only one factor in costs.

"Some students living inside the 40 mile radius, may pay more than those outside."

He wanted parental income to be taken into consideration in bursaries. "If a parent can afford to give you a Cadillac to drive to the campus," he started to say, before the boos drowned out his statement.

President of the Students Union, Stephen Bigsby, commented after the students dispersed that he was sure the students were serious about their requests.

"We shall be watching, and if necessary we shall be back," he said. "I think Mr. Peterson realized today that he has some sort of commitment to persuade the cabinet that they must deal with human beings.

"I am pleased that the minister considers that student nurses should have bursaries and scholarship aid, but I don't consider it a major concession."

However, student opinion on the effectiveness of the demonstration was not unanimous.

Tim Glover, editor of The Martlet, the University of Victoria's student newspaper, said he was not challenging the philosophy, only the technique of the protest.

He said a lot more could have been gained by the visit of a small, thoughtful group with government officials. This was illustrated by the success of the parley with Education Minister Peterson, he said.

Of the 1,500 students he estimated were involved in the demonstration, Mr. Glover said a "large proportion" were from senior secondary schools in Victoria.

He said some classes at the university were cancelled for the march and he suggested this was something not all students wanted, especially at this time in the academic year.

* * *

Black Sympathetic But No Promises

The provincial government is aware of some of the problems in nursing education but is noncommittal when it comes to solutions, a spokesman for student nurses said Friday night.

A member of the delegation which spoke to Health Minister Black said he didn't give any no-strings-attached promises.

They saw the minister in the morning, a few hours before the British Columbia Assembly of Students, which includes nursing trainees, massed at the Legislative Buildings.

The spokesman said the closest the group came to obtaining a promise was from Education Minister Peterson, whom they saw after calling on Mr. Black. He will look into the question of offering student nurses scholarships and bursaries.

On a proposal to shorten the length of training from three to two years, the student said Mr. Black was "concerned" but he had no promises.

Ken

Seen In Passing

Ken Jensen enjoying himself at a banquet. Sprinkled with confetti, he was the Fodder of Confettiation . . . (A real estate salesman, he lives at 2985 Oakdowne, with wife **Kit** and daughter **Christa**, 13, a student. His hobbies are golf, hunting and fishing.) . . . **Linda Bowley** wearing red shoes . . . **Howie Morgan** talking about refereeing . . . **Dorothy Hunt** joshing **Jim Place** . . . **Chuck Lovejoy** trying to find a transmission for his car . . . **Andy Ackerman** planning a trip to Nanaimo . . . **Tony Bishop** playing hockey . . . **Ken Jones** talking about girls . . . **Raymond Cox** and **Brian Hunt** singing songs . . . **Ida Morrison** helping a customer . . . **Lynne McHugh** visiting her mother . . . **Pamela Ross** meeting a friend.

Water Vote Scheduled For Spring

Residents of the Prospect Lake area will decide by secret ballot early in the spring if they will join the Saanich water system.

Reeve Hugh Curtis of Saanich said Friday night municipal officials are "actively pursuing" the problem of setting a date for the referendum.

* * *

"I am working on it and I am asking the staff to work on as early a date as possible," he said. "Hopefully, the vote will be in the early spring."

Two petitions urging Saanich to extend its water system to Prospect Lake have not received the required 60 per cent majority among property owners in the areas.

However, the latest petition came so close to 60 per cent that council decided the only way to settle the issue would be a referendum.

Prue Acton and daughter Tiffany

* * * * * *

Young Australian Woman Zooms to Fashion Top

MELBOURNE, Australia (CNS) — Less than four years ago Prue Acton began designing young women's fashions in a dingy fifth floor room here.

She was then 18 and fresh out of Royal Melbourne Institute of Technology with an art diploma.

Today she has 17 factories producing for stores all over the world. In America, where she's known as "the pet of the New Yorker," her clothes reportedly are in great demand, and a full-page advertisement in a New York paper recently announced that "Lord & Taylor loves Prue Acton."

* * *

The success is not likely to send Miss Acton, an angelic, blue-eyed blonde, into any kind of flap. She is one of the shrewdest, calmest young women in this city, quite capable of combining motherhood with a spectacular business career.

She is married to men's fashion designer Michael Trelora, 24, and they have a four-month-old baby daughter, Tiffany.

Miss Acton's fashions are noted for their "young look," and she gives some credit to her Melbourne environment.

"We have a greater percentage of swingers here than in New York," she says.

She works hard — from 8:30 a.m. to 7:30 p.m., without any lunch break — and rarely has a weekend free. Her ambition is to build up one of the biggest fashion enterprises in the world by the time she's 30.

* * *

She has always been interested in clothes. When she was 10 she persuaded her mother to let her "meddle around with clothes" on the family sewing machine. Then, as a teen-ager, she made pocket money by making clothes for her friends and their mothers.

In those days her father ran a supermarket.

"We used to sit around talking business and it's surprising how it all sinks in," she says.

* * *

Despite her art diploma, she couldn't find a job in fabric designing, and finally her father gave her enough to rent a room and start her own business.

He told her to regard the business more as a hobby and try mainly to cover her overhead.

"It was an awful little room, stifling in summer and freezing in winter," Miss Acton recalls. "There was just me, a table and a couple of racks waiting for dresses.

"I sat down and did sketches for half-a-dozen dresses. It was very hard because I had no real training and I didn't know what people wanted.

"After choosing my fabrics, I sent my clothes to factories to be made up as samples. Then with mother in tow I trudged around the boutiques, dresses dangling over my arms.

* * *

"You should have seen some of the looks — 'What do you want little girl?'

"At the first boutique the owner gave me a lovely smile and didn't buy a thing. But at the second, unbelievably, I was given an order for $800. There hasn't really been a hitch since."

Miss Acton describes her objective as to be ultra-feminine: to make the girl who wears her dresses look "more interesting than anyone else."

Awesome Male Preserve . . . . . Agrees in Principle

London Stock Exchange May Lower Sex Bar

By CAROL KENNEDY

LONDON (CP) — One of the sternest male bastions, the awesomely masculine preserve, the City of London, may soon surrender to modern times in its rearguard action against women.

The London Stock Exchange, dipping a cautious toe into the swelling tide of sex equality, has agreed "in principle" to consider admitting women as full business members. By the end of February a vote will be taken to amend the ancient Deed of Settlement — founding charter — to permit women to become partners in stockbroking firms.

* * *

At present the hand full of women who work in London brokers' offices can only achieve the status of "attache" or "registered clerk," working on one-third the commission gained by full partners. Attaches are dependent on commission: clerks receive it in addition to a regular salary.

The forces of revolution, however, are hardly headlong. Women will still be barred from dealing on the floor of the House and there is considerable doubt whether the vote to amend the charter will go in their favor anyway.

Amendments have to be carried by a 75 per cent majority of members and there are pockets of resistance to female invasion.

"The wheels grind slowly up here," said a stock exchange spokesman, who incidentally let slip the phrase "second-class membership" as he explained how the 18th century deed would have to be altered to permit women to join.

Two women who have already tried to invade the fortress in Throgmorton Street will likely be first in line if the vote goes in favor. Neither is optimistic that it will.

* * *

Mrs. Elizabeth Rivers-Bulkeley, attractive blonde wife of a Lloyd's insurance broker, has been stockbroking as an attache for 10 years. Her clients are mostly men and business firms and she has never encountered anti-female prejudice among them.

Her application for membership was turned down in 1962 because her husband was "at business in risk" and the stock exchange felt she might have a "moral obligation" to meet his debts, and she was born in Austria.

* * *

Muriel Bailey, a dark-haired woman in her 50s who started in the City in 1925 as a shorthand-typist and now works as a registered clerk with about 750 clients, was also rejected in 1962.

A year ago, when the stock exchange introduced a form of "limited membership" — a category short of partner status in which a broker puts up so many thousand pounds and accepts liability and profits in proportion — Miss Bailey applied again.

* * *

Two male sponsors put her case to the august Stock Exchange Council, a 36-member panel of brokers and jobbers which judges the claims of every candiate for a seat on the exchange. Miss Bailey had to wait outside for 45 minutes while the men deliberated. In the end, they turned her down — but she had the consolation of being the first woman even to reach the Council door.

Neither Miss Bailey nor Mrs. Rivers-Bulkley seems worried by exclusion from the hectic floor-dealing. In New York, women may become members of the New York Stock Exchange but are barred from the floor and it is a commonly acepted convention on most exchanges that scrambling to buy and sell as prices shuttle is physically too strenuous for women.

The Daily Mail, noting in an editorial that women have successfully proved acumen in business fields from banking to store management, suggests it might be fear of the chillingly efficient businesswoman that keeps the barriers up.

* * *

"Men enjoy an easy, placid life. They are afraid that women will come and upset them. The female attitude tends to be impatient with some of the slow, easy-going male ways.

"Female stockbrokers might even make a bid for the Stock Exchange Council, start wondering why the exchange closes at 3.15 p.m. and why there are more refreshment rooms to the square yard in that part of London than anywhere else."

Ignoring Queen Protested

Major-Gen. C. R. Stein was installed as honorary president and Lt.-Col. H. S. Thulliere as chairman of the Vancouver Island branch of the Royal Commonwealth Society at its annual meeting in the Empress Hotel.

Other officers installed were Mrs. T. G. S. Chambers, deputy-chairman; Mr. Bernard Sekreve, publicity and membership; Mrs. Olive Detlor Wilson, social convener, and Mrs. Hilda Duff, bridge club.

The local branch of the society protested that the Confederation Train didn't show "any connection with the Commonwealth or the sovereign."

Mr. Sekreve, membership chairman, pointed out that there wasn't "even a picture of the Queen" on the train.

ST. ALBAN'S WA

Installation of Church Women of various organizations of St. Alban's Church will take place at 7:30 p.m., Jan. 29.

Big Night for Scots

This evening is the big night of the year for Victoria Scots. They will be honoring the famous bard Robert Burns at the annual Burns Night Dinner and Ball, sponsored by St. Andrew's and Caledonian Society.

Holyrood House will be the setting for the affair and head table guests will be piped in at 6:30 p.m., followed by the piping in of the haggis. Mr. David Dunsmuir, information officer at University of Victoria, will be guest speaker.

A concert wil follow the dinner and will include favorite songs by Mr. Stanley Martin, baritone. Mr. Richard Proudman will be the pianist, Gail Bamford and Geoffrey Kerr of Adeline Duncan and Heather Dance Studio will lead the Highland dances.

Grand march for the ball will be held at 9 p.m. Music for dancing will be by Gerry Inglis' band.

Club

RCN AUXILIARY

Women's Auxiliary to RCN will hold its regular meeting at 8 p.m. Feb. 8 in the East upper lounge, Canadian Forces Base, Naden, Admirals Road. Speaker from the Handicapped Clinic will give an illustrated talk on the work being done by the clinic in the Victoria area.

Montague BRIDGMAN
China - Crystal - Gifts
911 Government St. Phone EV 3-0827

The engagement is announced of Miss Pamela Anne Heycock, only daughter of Mrs. J. R. Campbell and Mr. T. L. Heycock, all of Victoria, to Mr. Murray Robert Hager of Hardisty, Alta., eldest son of Mr. and

Mrs. R. Hager, Hayter, Alta. The wedding will take place at 7 p.m., Saturday, Feb. 11, in St. Aidan's United Church. The bride-elect is a 1966 graduate of Royal Jubilee Hospital School of Nursing.—(Chevrons)

—Kandid Kamera

Mr. and Mrs. Robert G. Hannay, 875 Craigflower Road, announce the forthcoming marriage of their daughter, Jeannette Elizabeth, to Mr. Gordon Hugh Skogstad, son of Mr. and Mrs. Gordon C. Skogstad, 515 Selkirk Avenue. The wedding will take place at 7 p.m. Saturday, Feb. 18, in Esquimalt United Church with Rev. H. B. Illsey officiating.

Professor Speaks

Mr. Alfred E. Loft, assistant professor of history at University of Victoria, will be guest speaker at the Women's Canadian Club meeting at 2:30 p.m. Feb. 1 in the Empress Hotel. Have we a Canadian History? is his topic. Prof. Loft is chairman of several centennial committees, director of the University of Victoria athletic directorate and of the Centennial Stadium.

URGENTLY REQUIRED
Furniture - Antiques
Appliances
Salvation Army
Rehabilitation Centre
You Call 386-3295—We Call

Helen E. Beirnes
Well-Known Beauty Expert
and Fashion Model
Will Conduct
EATON'S
Adult
Personality
Classes

A well-groomed, attractive woman will be poised and confident. She will undoubtedly be successful in business, in her home and social life. Register now for this practical refresher course that will help you reveal your own charm and personality. The course starts Friday, February 10th, at 7:00 p.m. in Eaton's Lecture Room, Fourth Floor.

Fee is 10.00 for ten weeks

Register Now!
Dial 382-7141
Local 355

Ann Landers

Dear Readers: Somewhere out there is a 15-year-old girl who is doing all the ironing for a family of eight. When she wrote recently I told her to quit beefing, that one thing was certain—when she got married she would know how to iron, which was more than I could say for most teen-age girls.

I am changing my advice. The avalanche of mail from irate readers had persuaded me that I was wrong. Here's a sampling:

From Louisville: When was the last time you did all the ironing for eight people? Check with someone who has and you will reverse yourself. Your advice is usually solid, but this time you goofed.

From Eureka, Calif.: You gotta be kidding. My daughter is 15 and does her share of work in the house, but I certainly would not expect her to do all the ironing — and we are four, not eight.

From San Francisco: There are seven in our family and I do a washing every day. Our 15-year-old daughter irons the towels and sheets and her own blouses. I wouldn't ask her to do any more. I'm thankful I don't have to do her homework. Have you been inside a high school lately?

From Memphis: If there are eight in the family there must be other girls who are old enough to help with the ironing. Why should the 15-year-old be stuck with all of it? A girl of 11 can iron handkerchiefs and pillowcases and towels. Please change your advice.

The readers have proven once again that everybody knows better than anybody. I now take the position that a 15-year-old girl should do part of the ironing, but not all of it and I'm ready to take my punishment. (How about 10 lashes with the electric cord?)

* * *

Dear Ann Landers: My mother-in-law is a wonderful woman. She has lived with an abusive, alcoholic husband for 30 years and raised a fine family in spite of her terrible problems.

Two years ago my father-in-law got so mean she couldn't take it any more so she left him and moved in with us. One month later the drunken bum showed up and he moved in, too. When I came home and found him here I took my husband aside and told him to get the guy out. His answer was, "He is my father. I can't."

Now, Ann Landers, OUR marriage is in danger. The fighting and flying crockery have made my husband a nervous wreck. Last night he said, "If you don't get them out of this house I am leaving."

They are his parents, Ann. Isn't it up to him to tell them to go? I also worry about what will happen to my mother-in-law if we throw them out. Please give me some advice and fast. — SMACK DAB IN THE MIDDLE.

Dear Dab: It's your husband's place to invite his parents to continue the Thirty Year War elsewhere, but obviously he is not equal to the task so you'll have to help him.

A few weeks after they leave, when your father-in-law has rearranged your mother-in-law's bridgework for the 50th time, she'll be back. Welcome her. But don't let the old man move in again or you'll have a re-run of the nightmare you've lived with for the past two years.

* * *

Confidential to If you Were In My Shoes: I would throw them out and buy another pair right now, throw them out anyway and go bare-footed. You'll be more comfortable and you'll look better, too.

CJVI
DIAL 900
GORDE HUNTER

'Get-Well' Card Posted in 1939

NEEDHAM, Mass. (AP) — Mrs. Victoria Williams is in fine health but she just received a get-well card — mailed from Canada 27 years ago.

The message was postmarked "South Devon, New Brunswick, Oct. 23, 1939," from her aunt, Mrs. Elmira Davidsen, who died in 1941.

At the time the envelope containing the card began its long journey, it was addressed to the Attleboro, Mass., home of Mrs. Williams' mother, the late Mrs. William Cameron, who died in 1959.

The proper forwarding address in Needham was written on the envelope. There the trail ended until last Tuesday when Mrs. Williams found the message in her home mail box.

T.L.C.
NOW MORE THAN EVER
WATCH FOR IT MONDAY

LORD and LADY SIMCOE
440 - 450 SIMCOE ST.
Enjoy the Good Life!
•We have separate sauna baths for the Lords and Ladies.
•Victoria's largest 85' year-round swimming pool.
•Games room with pool table, ping pong and shuffleboard.
•Attractively furnished guest suites.
•9,000 sq. ft. garden courtyard.
SORRY, NO PETS
385 - 3111

JOHN McMASTER CLOTHING
FINAL MONTH-END
Clearance

LAST 3 DAYS OF NEW FASHION ARRIVALS IN MEN'S AND LADIES' CLOTHING
MADE-TO-MEASURE MEN'S SUITS. Reg. $100. SALE $79.00
SPORTS JACKETS Very large assortment of wool and wool mixes. From $24.95
SLACKS For men in wool or wool and terylene. From $12.95
SUITS For men all sizes, all colors. Priced from $49.95
NEW ARRIVALS from London, England
Crimplene Dresses and Suits—All sizes, washable and crease-resistant. $19.50
Very Large Stock of SKIRTS in London tweeds, etc. From only $10.67
"Winter Whites" in ladies' coats, wool and Llama mix $69.95
New shipment Irish Doubleknit WOOL SUITS $19.95
DONEGAL COATS Hand-woven. Very Special $69.95

Open Six Days Week for Your Convenience
1012 FORT ST. Phone 384-4712
Easy Parking By the Door

SANDRINGHAM, Jan. 23
By command of The Queen, the Earl of Westmorland (Lord in Waiting) this morning called upon Sir William Harpham (lately Her Majesty's Ambassador Extraordinary and Plenipotentiary at Sofia) upon his return to this country.

The Queen has appointed the Duke of Norfolk to be her special representative on the occasion of the solemn opening of the Metropolitan Cathedral of Christ the King at Liverpool on Whit Sunday, May 14, 1967.

Dr. Miguel Angel Burelli Rivas, accompanied by Mme. de Rivas and their five children, arrived in London yesterday to take up his appointment as Venezuelan Ambaassador.

The Hon. Mrs. Wynne Godley gave birth to a daughter on Saturday.

The Highland Ball will take place at Claridge's hotel on Friday, March 3, 1967.

A memorial service for Mr. N. L. C. Macaskie, Q.C., will be held in Gray's Inn chapel on February 1, at 5.0.

Birthdays

Viscount Althorp, 43; Mr. Cosmo Clark, 70; Sir George Haynes, 65; Sir William Marshall, 92; Mr. Claude Rogers, 60; Mr. Duncan Sandys, M.P., 59; Mgr. J. D. Scanlan (Roman Catholic Archbishop of Glasgow), 68.

Engagements

Mr. C. F. Foster and The Hon. Jane Flower.

The engagement is announced between Charles Francis, younger son of Brigadier T. F. V. Foster, C.B.E., M.C., and Mrs. Foster, of 69 Springfield Road, London, N.W.8, and Jane Mary Elizabeth, only daughter of Viscount and Viscountess Ashbrook, of Arley Hall, Northwich, Cheshire.

Members To Tour Solarium

At a recent meeting of the Solarium Junior League in The Inn, Cook Street, Mrs. D. Thomas was presented with her membership pin and prospective members Mrs. M. Emerson and Mrs. J. Crockett were introduced.

Mr. Wally Fletcher, director of the Spring Musical, attended the meeting and gave a progress report on the show which is to be held March 14 to 18 inclusive, at the McPherson Playhouse.

A tour of the solarium has been arranged for the new members of the League, Miss Lianne Catt, Miss Nancy Adams, Miss Jayne Graham, Miss Marnie Brown and Mrs. Frances Laity.

Paris: The house of Christian Dior went native Thursday. Included in showings in Paris is designer Marc Bohan's African-inspired collection, among which is this classic cardigan and pleated hipster skirt in brown and white shantung. The hemline cleared the knee by three inches.—(AP Wirephoto Sketch)

* * *

Dior Introduces . . .

Shortest-Ever Hemline And the Safari Look

By PEGGY MASSIN

PARIS (Reuters) — The House of Dior introduced Thursday its shortest-ever hemline—two to three inches above the knee—and a striking African look.

The African influence ranged through safari suits, trouser dresses, explorers' outfits and colorful printed fabrics inspired by Negro art.

There was no revolution except for the shorter hemline. Marc Bohan, head designer for the Christian Dior house, does not outdate the status quo. But his African look brings in a fresh, different and infinitely wearable collection.

Safari suits had elongated jackets with big patch pockets and man-tailored collars and skirts with deep inverted pleats at the centre front, or box pleats set in a row. Shirt blouses came in vivid prints with patterns copied from totem poles.

Hemlines ranged from two to three inches above the knees. Safari ensembles were worn with white shoes and stockings, and planters' hats with chin-strap and brim tipped up on one side. Loose belts made of gold metal links circled the waistline.

Many models in poplin or patterned woollens had leather bindings around the sleeves and revers and a square yoke of leather.

Trouser dresses had culotte skirts worked with deep inverted pleats at the front and back.

Metal chain belts and shirt-waist or plastron panels were trimmed with buttons made of polished wood or exotic nuts.

Fancy stockings featured herring-bone and saw-tooth patterns in colorful stripes turning the legs into a pair of twin totem poles.

The trapeze silhouette widening to the short hemline turned up in heavy shantung printed dresses and also established one of the coat silhouettes.

Other coats were close-fitting, with epaulettes and chain belts slotted through buttoned-down tabs.

Club

VALENTINE TEA

St. John's Church Older Young People's Group will hold a Valentine tea from 2 to 4:30 p.m., Saturday, Feb. 4, in the Douglas Room, The Bay.

Housework By Robots

By EDDY GILMORE

LONDON (AP) — Professor Thring is developing the darndest things — such as a robot that will revolutionize housekeeping by doing every odious chore from ironing clothes to cleaning the oven.

"Within 10 years time," says the distinguished engineer, "we could have a robot that will completely eliminate all routine operations around the house and remove the drudgery from human life."

Thring's thing would:

Lay and clear dining room tables.
Make beds and change sheets.
Dust, sweep and clear up.
Wash clothes and iron them.
Press suits and dresses.
Scrub floors, bath, sinks and stoves.
Prepare food — but not cook it.

Thring's thing would be taught to remember the correct place for furniture. And, after performing the household tasks, it would fold itself up, put itself away and recharge its own batteries.

Meredith Wooldridge Thring is professor of mechanical engineering at London's Queen Mary College.

"There is more drudgery being done by educated women in the home than anywhere else," he says, "My aim is to relieve that drudgery and enable women — and their husbands who help them — to lead civilized lives . . .

"I think the motor car industry, if it's wise and looks to the future, should be looking for a second string to its bow. The robot is the obvious one because, like a car, every family will want a robot. The car industry could make and supply them."

* * *

For how much?

"For about the same price as a small family car," he replied.

Thring, 51, said man has three brains — emotional, intellectual or logical, and physical.

"The robot of the future will have a very good logical brain," he said. "But it can never have the emotional brain. It will never do original or creative work, artistic work, inventive work, or anything like that."

Honor Bride

Miss Sharyn Hinton, whose marriage to Mr. Michael James takes place this evening, was guest of honor at a number of shower parties. Mrs. R. J. Iverson and her daughter Marilyn, entertained at a miscellaneous shower in their Arnot Street home for Miss Hinton. Staff of City Hall held a miscellaneous shower at the home of Mrs. J. Merrifield, Shelbourne Street. Pink and white carnation corsage was presented to the bride-elect.

Mrs. R. Copley and Miss Maureen Foster entertained at a shower for Miss Hinton at the Ridgebank Crescent home of Mrs. Copley. Pink carnation corsages were presented to the honored guest and her mother, Mrs. Hap Hinton. The Misses Darleen Hinton and Ann Lewis assisted the bride-elect with her many gifts.

BRITISH ISRAEL

Captain Rupert Protheroe of Vancouver will speak on Sunday at 3 p.m. in the Dominion Room of the Dominion Hotel, on the subject: "When the fullness of time was come."

* * *

ROYAL ROADS IODE

Annual meeting of the Royal Roads Chapter IODE will be held at 1265 Rockland Avenue at 8:30 p.m. Feb. 1.

CJVI DIAL 360
GORDE HUNTER

Rose Marie Rauter, 23, of Toronto, became Ontario's first woman professional forester when she received her certificate as a member of the 650-member Ontario Professional Foresters Association. Rose Marie is current taking her Master's Degree in Forest genetics at the University of Toronto. —(Fednews)

SOCIAL AND PERSONAL

The Lieutenant-Governor and Mrs. Pearkes will attend the official opening of the Education and Arts Building and the Social Science Building at the University of Victoria today.

Following the opening His Honour and Mrs. Pearkes will attend the President's luncheon in the Residence Dining Room of the student cafeteria.

During the afternoon Mrs. Pearkes will attend the Canadian Girls in Training Cosmopolitan Tea Hour in St. Andrew's Kirk Hall.

That evening the Lieutenant-Governor and Mrs. Pearkes will attend the Victoria Minor Hockey official ceremonies in the Memorial Arena.

* * *

Open House

Open house for nursing sisters will be held from 2:30 to 5 p.m., Wednesday, Feb. 1, at 3337 Richmond Road.

Feminine Logic

The first goal of an author attempting a probing book is to hook the public.—Jean Flynn.

T.L.C.
NOW MORE THAN EVER
WATCH FOR IT MONDAY

SATURDAY LAST DAY
Munday's
SHOE SALE
Final Reductions on Famous Name Footwear
35% 50% 60% OFF and more

Reg. to 23.95 — New Low Price 15.95 — Amalfi, Caressa
Reg. to 19.95 — New Low Price 12.95 — Amalfi, Shenanigans, Cloud Soft, Emilie Gagnon Paradise Kittens.
Reg. to 16.95 — New Low Price 9.95 — selected styles of Joyce.
Reg. to 24.95 — New Low Price 17.95 — Amalfi — in luxurious suedes
Young Elite Shoes Now ..... 3.45 to 10.95
Munday's
1203 Douglas Street
383-2211

LOWEST PRICES!
ALWAYS AT CAPITAL

In Men's Wear—
MEN'S THERM-L COMBINATIONS
Men's insulated combinations for warmth without weight. Finest combed cotton, retains shape, shrinkage-controlled. Long legs, short sleeves. Collar and cuffs contain Lycra for stretch and fit. In white. Sizes 36 to 44 ..... 3.69
MEN'S RAIN JACKETS
Nylon, cotton-backed jacket with double back and ventilation holes. Full zipper, corduroy-trimmed collar. Large and extra large only. In green. Reg. 4.50. SALE 3.49
MEN'S RAINCOATS
Lightweight, vinyl raincoats in own pouch for easy carrying. Dome fastener front. Medium and large only, in charcoal. HALF PRICE 75c
Men's Work Shirts
Cotton cord-effect work shirts with sports style collar. Two pockets with flaps. Sanforized. Olive green only. Size 15 only. Reg. 2.98.
1/2 Price 1.49
Boys' Heavy Socks
Boys' bulky knit stretch socks, ribbed tops, ideal for boots or rainwear. In white. Fits sizes 9 to 11 and 10 to 13.
2 prs. 69c
MEN'S JACKETS
Wool plaid jackets, pile-lined throughout; attached hood, also pile-lined. Zipper opening, two slash pockets, knitted cuffs. Blue or green plaid. Sizes 36 to 44. 14.89

In Ladies' and Children's Wear—
Fireside Slipper Socks
Clearance of broken lines in boys', girls' and some ladies' slipper socks. Some have simulated leather soles, all with fancy trim, wool uppers. No complete size or color range in any one. Red, blue and green. SALE
49c
CORD JUMPERS
Girls' corduroy jumpers in assorted styles—V-neck, gathered skirt or gored. Scoop necks, etc. Floral patterns on red or brown, black, etc. Sizes 8 to 14. SALE 99c
LADIES' NIGHTIES
Rayon in waltz length, short sleeves with lace trim, scoop neckline, embroidery on bodice. Full cut. Blue, pink and maize. Small, medium and large 2.89
LADIES' SLIPS
Assorted cottons, nylons and acetates with eyelet trim. Shadow panel, adjustable shoulder strap. White only. Sizes 32 and 40. Reg. to 2.98. SALE 1.49
LADIES' CASUAL SHOES
These shoes, made from "Piggibuck"—genuine Canadian pigskin—are wash 'n' wear "SCOTCHGARD"-treated. Resist-soil, shed-water, composition sole. 1" heel. In sand or grey. Broken size range 6½ to 10. Reg. 6.99 pair. SALE 4.88
LADIES' ARNEL AND COTTON KNIT DRESSES
Banded in A-line, round neck and short sleeves. Back zipper. Washable. Interwoven blue with white or beige with white. Sizes 10 to 16. 12.49
LADIES' PANTIES
In rayon. Have leg with band-enclosed, elastic waist. Pink and white, in out-size 99c

HOUSEHOLD HELPS YOU'VE ALWAYS WANTED!
BERNZOMATIC REFILL
Propane refill tanks for your soldering kit. Buy several at this special low price. Reg. 1.39 each. SALE 1.49
FELT WEATHERSTRIP
15-foot package felt weatherstrip for doors, windows, screens, etc. Reg. low price 15c per package. SALE 9c
LITTER BASKET
Keep your car clean and litter off the highway. Rubbermaid plastic litter baskets in grey, red, green or white. Our regular low price 1.89. SALE 1.49
HARD HATS
Fibreglassed hard hats for construction workers, shipyard workers, etc. Meet Workmen's Compensation standards. Yellow, blue or white. Reg. 4.95 each. SALE 3.99
COCO MATS
18"x30" coco mat to help you keep the dirt and grime out of your home. Regular low price 1.69 each. SALE 1.39
COMPARTMENT BOXES
Tough, clear plastic, compartment boxes for fish hooks, nuts and bolts, etc. Sizes from 4"x6" to 6"x9", with six or more compartments ..... 75c and 1.19
HOME BARBER KIT
Complete home barber kit for professional results right in your own home. Clippers, comb, scissors and thinning attachment. Canadian-made. Reg. 9.95. SALE 7.99
CLOTHES DRYER
An accordion-type, wooden clothes dryer rack with 10 drying rods. Folds for convenient storage. Reg. 4.89 each. SALE 3.99
COFFEE MUGS
Fireking coffee mugs in white only. Regular low price, 2 for 45c. SALE ..... 6 for 1.00
RUBBERMAID BATHMAT
Soft-grip bathmats by Rubbermaid. Protect against nasty falls in the bathtub. Large 18"x30" size, in pink, sandalwood, yellow, green, blue, turquoise or white. 3.98 retail. SALE 2.99
TEFLON FRYPANS
10" "Cuisine" Teflon frypan, made in Canada by General Steelwares. No stick, no scour, double-coated. SALE 2.79
BLANKETS
72"x84" viscose-blend, machine-washable and dryable blankets. Mothproof and non-allergenic. They come in lovely fashion-bright colors: pink, blue, yellow, rose and white. ONLY 5.99
LUNCH KIT
Canadian-made, aluminum lunch kit. Ideal for Dad or the youngsters. Lightweight but sturdy. EACH 1.95
COOKIE SHEETS
Velvet cookie sheets with turned edges. Made in Canada by General Steelwares. 9"x12". Reg. 55c each. HALF PRICE 28c
Capital IRON & METALS LTD. AND SUPPLY COMPANY
1824-32 STORE STREET 385-9703

Curtis Denies Any Veto On Scout Trip

Reeve Hugh Curtis has denied a charge that Saanich council deliberately jeopardized chances of two Boy Scouts to attend Expo 67 and the Scout World Jamboree next July or August.

"They've put a veto on our fund-raising campaign," said an angry David Wright, Victoria chairman of the Tsartlip district, from Royal Oak to Sidney. The Scouts are from 7th Tsartlip troop.

LAST THING

Reeve Curtis said Thursday there was never any question of council placing a veto on the Troop's fund raising campaign — "The last thing we want to do is interfere with a worthwhile Boy Scout project."

The Scouts have been collecting and breaking up scrap metal which is being stored at one of the boy's homes.

Reeve Curtis said a complaint was received by David Smith, Saanich chief inspector of services, about scrap on the property concerned.

AGAINST RULES

"A routine letter was sent out, explaining this was against zoning regulations for this area," he explained.

"I spoke with the people concerned about a week ago on the phone, asking them to write a letter giving details of the situation and told them it would be taken into consideration that it was a youth project and the massing of scrap would be only temporary.

"I think they've jumped to a conclusion," he added.

ONE LEADER

The troop, established in 1953 and composed of 16 Cubs, six Scouts and one leader, started an all-out effort Jan. 1 to raise money to send the two boys away.

The two Scouts are Chris Wright, 16, of 5367 Ruston Road, and Grant Bailey, 17, 5589 Oldfield Road.

THREE WEEKS

The troop hopes to raise the money by selling scrap iron and old car bodies and engines to a Victoria scrap merchant.

Both boys require $175 for fares and accommodation and at least $100 each spending money for the three weeks they'll be in Montreal and at the jamboree.

"The Cubs and Scouts and their leader, Brian Page, have been working like mad collecting all the old scrap iron from around the district and taking it to Grant's parents' place where they've been breaking it up to the size required by the scrap merchant," Mr. Wright said.

TIME LIMIT

"But Saanich council, without even coming out and seeing what was happening, ordered no more scrap be collected on Grant's place because it was a commercial venture. "They even gave us a time limit," he said.

"Don't they realize that, indirectly, these boys will be representing Saanich at these important events?"

FIND ANOTHER

Mr. Wright said that without a place to take all the scrap from around the district, and to break it down, no more could be collected.

"We've got to find another place to take all the junk, or to find another way of raising the money."

The tin and iron from a car body is worth $4 a ton. Engines and transmissions, if clean, are worth slightly more.

Model Car Race Winner Honored

Benjamin Manning, 16, of 755 Victoria, who lost only two out of 25 recent model car races, receives trophy for winning four-race series at Victoria Family Raceway, 3214 Douglas. Thomas Plimley centennial trophy was presented by John F. Batey. Series was team contest and Ben paid tribute to fellow Grade 10 students at Oak Bay Senior High.—(Robin Clarke)

Courtroom Parade

Potshot at Crow Costs Sniper $10

A potshot at a crow cost an Oak Bay sniper $10 when he appeared in central magistrate's court Friday morning.

James Blades, 23, of 2303 Epworth, pleaded guilty to discharging a firearm in Oak Bay Municipality on Christmas Eve.

Court was told the accused used a .30-30 calibre rifle to shoot at crows at the back of his residence.

ONE SHOT

He told Magistrate William Ostler he downed the crow with one shot, and admitted he knew it was dangerous to shoot in a residential area.

He said he could offer no reason to the court for committing the offence.

"You may think you are a dead-eye Dick," the magistrate said, and told the accused things could have easily gone wrong.

* * *

HUNGRY MAN

A hungry 22-year-old Halifax man was arrested after running up a $2.40 tab at a Gorge Road coffee shop early Friday morning without money to pay.

Graham N. Butler appeared before Magistrate Ostler and pleaded guilty to a charge of fraudulently obtaining food.

Court was told Butler had one cent in his possession when arrested.

He was remanded until Feb. 3 for a pre-sentence report.

Arthur J. Jones, 18, of CFB Esquimalt, was fined $35 after he pleaded guilty to being a minor in possession of liquor.

Court was told the youth had a bottle of rum in his possession while riding as a passenger in a car stopped by police about 10:50 p.m. Jan. 20 on Burnside.

* * *

30 DAYS

John A. Taggart, no fixed address, was sentenced to 30 days after being convicted of vagrancy.

Constable Murray McArthur told court the accused was arrested about 5:40 a.m. Friday near the Johnson Street bridge. Taggart had no money on his person when arrested.

* * *

Fined in traffic court for careless driving were: Roy Rhymer, 1125 Princess, $40; Dennis Sparrow, HMCS Yukon, $40.

CJVI DIAL 900
GORDE HUNTER

Skopje Jolted

BELGRADE (Reuters) — Residents rushed into the streets in panic as an earthquake shook Skopje in southern Yugoslavia Friday. Bottles and other objects toppled over in many houses, but there was no serious damage.

St. John Returning Surplus to Chest

End of the year finances for St. John Ambulance showed a surplus of $512 — but the organization will be turning $490 of it back to the Community Chest.

Local chairman for St. John, Col. J. W. D. Symons, told the annual meeting the move was being made in order to show the Chest "that we try to strike a budget and stick to it."

He said he hoped the reimbursement would indicate a mark of good faith on the part of St. John, and so show the chest that St. John is worthy of consideration at the next United Appeal drive.

In his remarks to the assembly, Col. Symons stressed the need to recruit more and younger members into the ranks of the corps.

Older members are ready for retirement, he said, but cannot be let go until numbers are made up by younger people joining.

This coming year, a drive is to be made for the needed recruits, with incentives provided through the variety of the training program.

Col. Symons said he felt a brighter uniform than the one presently used by members of the cadet cadre would be something of a drawing card for young recruits.

The colonel was re-elected chairman of the brigade local's executive.

Mrs. Marie Lawrence was elected vice-chairman; F. B. Beale, treasurer.

Executive members elected are: B. C. Bracewell; Miss R. W. Cowper; Chief Constable J. F. Gregory; RCMP Assistant Commissioner F. S. Spalding; Dr. R. H. J. Monk; Robert Mowbray; E. O. Thomas and L. J. Wallace.

Rattler Bite Fatal at Rite

JELLICO, Tenn. (AP) — A rattlesnake bite suffered at a snake-handling religious service in Kentucky has taken the life of Dan Powers, 66, of Pioneer, Tenn. Relatives said Powers was bitten on the neck Wednesday night as he handled the reptile at the service. He died in hospital Thursday.

The WINNER of the CAR DRAW
sponsored by the Rotary Club of Victoria was No. 8363
R. BARNARD
591 Ledsham Rd., Victoria

T.L.C.
NOW MORE THAN EVER
WATCH FOR IT MONDAY

YOU ARE INVITED
TO VISIT THE
Princess Patricia
701 Esquimalt Road
OPEN DAILY 'TIL 9 P.M.
and on Saturday and Sunday
1-BEDROOM SUITES
2 Only Left at $95
Others From $100 to $154
NO APPOINTMENT NECESSARY
Resident Manager, 382-2223
WEST BAY INVESTMENTS LTD.

This Weekend . . .
DON'T MISS THE UNIVERSITY OF VICTORIA
OPEN HOUSE
TODAY and SUNDAY
NOON TO 6 P.M. EACH DAY
Opening Ceremonies for New Buildings, 11 a.m., Saturday

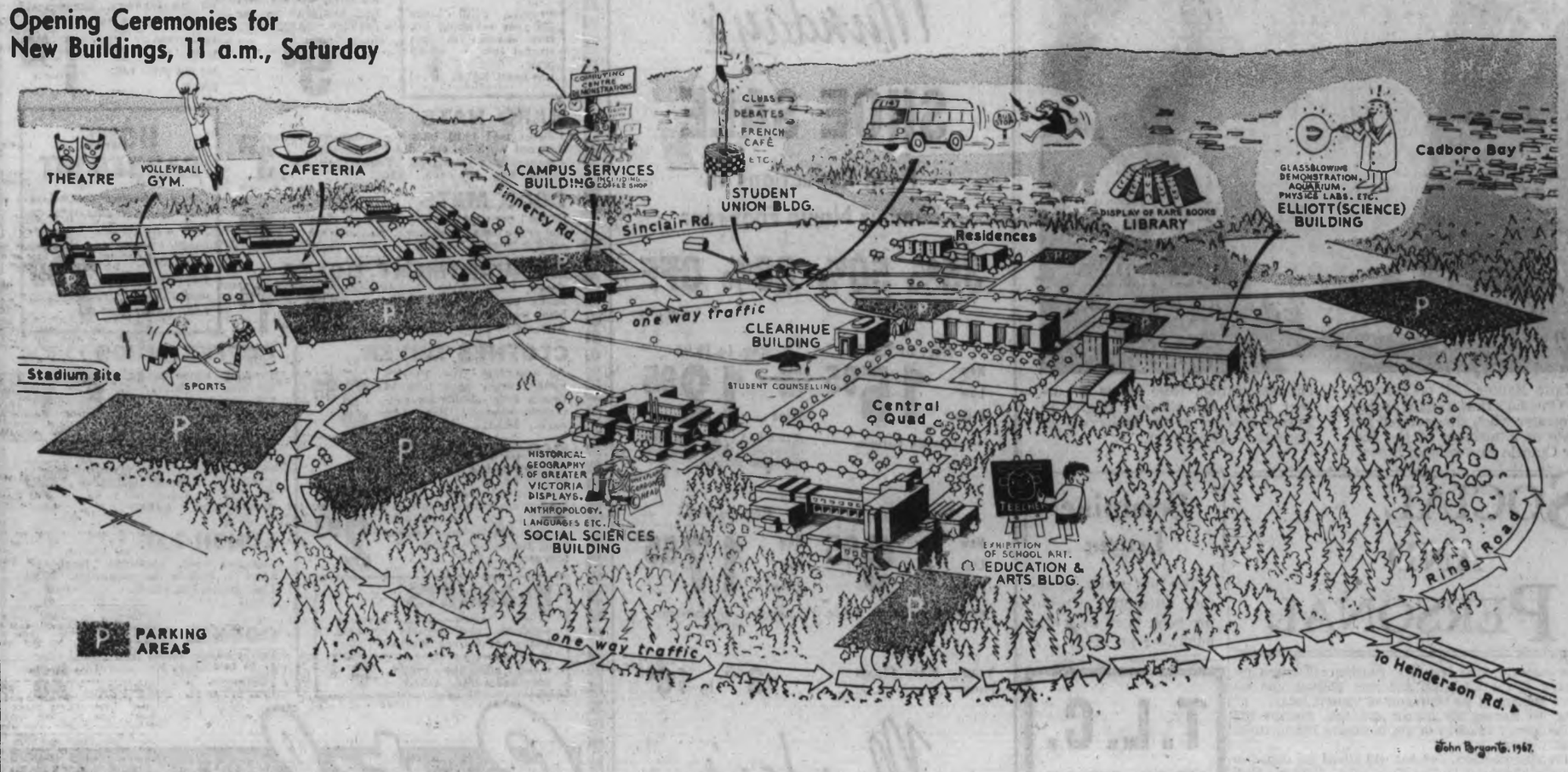

SEE THE UNIVERSITY OF VICTORIA'S NEW GORDON HEAD CAMPUS IN ACTION, WITH SPECIAL EVENTS AND DISPLAYS IN ALL BUILDINGS.

HOURS: Noon to 6 p.m. Saturday and Sunday. Opening ceremonies for new Education and Arts Building, 11 a.m. Saturday, followed by opening of Social Sciences Building.

To avoid parking problems, visitors are urged to park on the Lansdowne campus at the corner of Lansdowne and Richmond. No. 14 bus arrives at Gordon Head every 10 minutes.

386-2121 CLASSIFIED WANT ADS 386-2121

AFTER-HOURS TELEPHONES
11:30 p.m. to 7 a.m. 383-8300
Sports, 383-7000
Editorial, 383-4500 or
Circulation, 383-0725

BOX REPLIES
All replies to private box numbers available from 8:00 a.m. to 6:00 p.m. Monday to Friday inclusive.

OFFICE HOURS
Classified Counter, 8:00 a.m. to 5:00 p.m. Business Office, 9:00 a.m. to 5:30 p.m. Monday to Friday inclusive.

CLOSED SATURDAY

TELEPHONE HOURS
8:00 a.m. to 8:00 p.m. Monday to Saturday inclusive.

CLASSIFIED COPY DEADLINES
Regular classified advertisements may be placed at the counter, 8:00 a.m. to 5:00 p.m. on the day prior to publication, Monday to Friday inclusive. By telephone, 8:00 a.m. to 5:00 p.m. Monday to Saturday inclusive.
All classified semi-display copy must be in the possession of Victoria Press Ltd., 2631 Douglas Street, by 4:00 p.m. on the day prior to publication, with the exception that copy for Sunday Colonist must be in by 4:00 p.m. Friday.

FULL COVERAGE CLASSIFIED RATES
8c per line per weekday; 8c per line for three consecutive days; $1.00 per line for six consecutive days. Minimum advertisement two lines only. $1.00 minimum charge on advertisements placed by telephone. Contract rates on application.
(Above Rates apply to B.C. only.)
Birth Notices, $2.00 per insertion.
Marriages, Engagements, In Memoriam Notices, Cards of Thanks, Death and Funeral Notices, not exceeding 12 lines, $2.00 first insertion and $2.00 subsequent insertions. Each additional line, 30c daily.
Births, Deaths, Marriages, Engagements, In Memoriam Notices, Cards of Thanks not accepted by telephone.

TERMS OF PUBLICATION
The Victoria Press Ltd. shall not be liable for non-insertion of any advertisement beyond the amount paid for such advertisement.
In the event of an error occurring the liability of Victoria Press Ltd. shall not exceed the charge for the space actually occupied by the item in question.
All claims on error in publication shall be made within 12 hours thereafter and if not made shall not be considered. No claim will be allowed for more than one incorrect [illegible] the value of the advertisement.
All estimates of cost are approximate. Advertisers will be charged with space actually used.
All advertising copy will be subject to the approval of the Victoria Press Ltd., who reserve the right in its sole discretion to classify, reject or insert copy furnished.
While every endeavor will be made to forward replies to box numbers to the advertiser as soon as possible, we accept no liability in respect of loss or damage alleged to arise through either failure or delay in forwarding such replies, however caused, whether by negligence or otherwise.

CIRCULATION REPRESENTATIVES
Duncan, Chemainus
P. J. Rogers 746-6181
Lake Cowichan, P. Edwards 749-6771
Pt. Alberni, Mrs. A. Nilson 723-[illegible]
Nanaimo, R. Laker SK 3-7[illegible]

SUBSCRIPTION RATES
Wherever carrier service is maintained, $2.25 per month.
Single copy sales price: 10 cents daily; 15 cents Sunday.
By mail, Canada and British Commonwealth: one year, $21.00; six months, $11.00; three months, $6.00; single month, $2.25; U.S.A., Australia and Foreign, $3.25 per month.
Authorized as second-class mail, Post Office Department, Ottawa.
Member of Audit Bureau of Circulations.

United States representatives: De CLERQUE SHANNON New York, Chicago, Detroit, Cleveland, Atlanta, San Francisco, Los Angeles.

DUNCAN BUREAU PHONE DUNCAN 746-6181
Duncan Chamber of Commerce Bldg., 375 Trans Canada Hwy. Office and telephone hours 1 p.m. to 5 p.m. Monday to Friday inclusive.

1 BIRTHS

BURTON—Born to Mr. and Mrs. Bruce Wallace Burton, 1320 Foul Bay Rd., Victoria, at the Royal Jubilee Hospital on January 20, 1967, a son, Anthony Gordon, 8 lbs. 7½ ounces.

HYKAWY—Orest and Deanna (nee Moore) are happy to announce the arrival of their daughter, Catherine Deanna, 9 lbs. 8 ozs., at the Royal Jubilee Hospital, January 18, 1967. A sister for Suzanne and Kenneth. Many thanks Dr. J. R. LeHuquet and Maternity Staff.

STILBORN—Born to Mr. and Mrs. Leverne Stilborn, 3581 Cedar Hill Road, at the Royal Jubilee Hospital on January 4, 1967, a daughter, Deborah Ann, 8 lbs. 2 ozs. A sister for Suzanne.

5 DEATHS AND FUNERALS

ALLEN—At the Veterans' Hospital on January 26th, 1967, Mr. Frederick James Allen. Born in London, England, in 1882, and had been a resident of Sidney, B.C., since 1947, formerly of Lipton, Saskatchewan. He is survived by his loving wife Alice, Mayflower Rest Home, Sidney, B.C., sons Joseph, Lipton, Sask.; Eric, Calgary, Alberta; George, Toronto, Ontario; daughters Miss Margaret Allen, Tampa, Florida; Mrs. William (Jessie) Stewart, Victoria, B.C.; Mrs. C. V. (Greta) Ross, Odessa, Ontario; and Mrs. K. A. (Laura) Wood, Saanichton, B.C.; 18 grandchildren. The late Mr. Allen was a veteran of the First and Second World Wars, and a life member of Saanich Peninsula Branch No. 37, Royal Canadian Legion.
Services under the auspices of the Saanich Peninsula Branch No. 37, Royal Canadian Legion, will be held in the Sands Funeral Chapel of Roses, Sidney, B.C., on Saturday, January 28th, 1967, at 2:30 p.m. Rev. Howard C. McDiarmid officiating. Interment in Royal Oak Burial Park. Flowers gratefully declined. Donations may be made to the Multiple Sclerosis Society, 681 Fort Street, Victoria, B.C.

BAXENDALE—On January 26, 1967, Harry Baxendale, of 724 Westminster Highway, Richmond and formerly of Burnaby. Served with the Royal Navy in First World War; a late member of A.F. and A.M. Temple Lodge No. 33, Duncan, V.I.; Honorary Serving Brother, St. John's Ambulance Association; former administrator Burnaby General Hospital and consultant for Richmond General Hospital. Survived by his loving wife, Margaret, and daughter Phyllis; also his sister in England. Funeral service Monday, January 30, at 3 p.m., from Royal Oak Funeral Chapel, Kingsway at Royal Oak Avenue, Burnaby, Rev. W. J. Bishop officiating. Cremation. Flowers in containers appreciated for distribution to hospitals.

BEAUMONT—At the Royal Jubilee Hospital on January 24, Captain Ernest Godfrey Beaumont, of Discovery Island, aged 83 years. Predeceased by his wife, Constance in 1962.
Funeral service, Saturday, at 1:30 p.m. in the Lady Chapel of Christ Church Cathedral, Very Rev. Dean Brian W. Whitlow officiating. Cremation. HAYWARD'S FUNERAL CHAPEL in charge of arrangements.

BROWNE — Ethel Caroline of Victoria on January 26, 1967, in her 89th year. Survived by her husband Donald, 3 sons, 3 daughters, 18 grandchildren and one sister. Private memorial service was held in the Belmont United Church. Rev. R. M. Henderson officiated. Interment Hatley Memorial Gardens. (Flowers gratefully declined.) Arrangements through the Memorial Society of B.C. and First Memorial Services Ltd.

CAMPEAU—On Jan. 26, 1967, Ruth Campeau, of 3465 East 3rd Ave., Vancouver, age 73 years. Survived by her husband Andre; seven sons, Leo, Vancouver; Paul, Burnaby; Rev. Raymond W. F., in Uganda; Rene, Powell River; Andre, Coquitlam; Gerard, Los Angeles; Jack, Capetown, South Africa; also 13 grandchildren. Prayers Sun., Jan. 29, at 7:30 p.m., in the Mt. Pleasant Chapel, Kingsway at 11th Ave., followed by Requiem Mass on Mon., Jan. 30, at 9 a.m. in St. Jude's Church, 3078 Renfrew St., Rev. J. McInerney, celebrant. Interment Ocean View.

EARL — At the Aberdeen Private Hospital in Victoria on January 26, 1967, Mrs. Frances Mary Earl, aged 84 years, born in England, resident here since 1961, formerly of Saskatoon, Sask. She leaves 3 daughters, Mrs. G. (Dorothy) McMillan of Islington, Ont., Mrs. R. (Irene) Stott of Ottawa and Mrs. G. (Frances) McDermand of Victoria; 12 grandchildren and 3 great-grandchildren. Predeceased by her husband Harry in 1939 and her only son William in 1942. She was a life member of the Red Cross and the Eastern Star and one of the pioneers in the establishment of the V.O.N. in Saskatoon, also a member of the First United Church, Victoria.
Funeral service will be held in McCall Bros. MAIN CHAPEL, Johnson and Vancouver Sts. on Monday, Jan. 30 at 3:15 p.m. Rev. R. J. D. Morris officiating. Interment Royal Oak Burial Park. (Flowers gratefully declined. Friends, if desired may contribute to the Cancer Fund, 1800 Fort St.)

GLOSSE — In Victoria on January 26, 1967, Mrs. Emily Maud Ethel Glosse, aged 78 years, of 15 Olympia Ave., born in England coming to Canada in 1910 and residing in Victoria for the past 25 years, formerly of Saskatoon and Regina. Predeceased by her husband, W. J. Glosse in 1960. She is survived by her brother Stanley Hayhurst of Victoria, also nieces and nephews.
Funeral services will be held in McCall Bros. FLORAL CHAPEL, Johnson and Vancouver Sts. on Tuesday, Jan. 31 at 1:15 p.m. Rev. O. L. Foster officiating. Cremation followed by interment at Hatley Memorial Gardens.

GURNEY—At Deep Cove on January 26, 1967, Mr. Leslie Granvel Gurney, aged 58 years, of 10470 Rest Haven Drive, Sidney, born in Leslie, Sask., and a resident of this area since 1956. He is survived by his wife Lois and two daughters, Marsha and Karen, at home; his mother, Mrs. Elizabeth Gurney, of Port Alberni; 3 sisters, Mrs. H. (Mary) Kolstrup, of Port Alberni, Mrs. Hilda Patterson of Chemainus and Mrs. Fred (Ellen) McArdell, of Hinton, Alberta; 2 brothers, Leonard, at Quesnel and Fred, of Campbell River.
Funeral services will be held in McCall Bros. MAIN CHAPEL, Johnson and Vancouver Sts. on Monday, Jan. 30, at 1:15 p.m. Pastor H. C. White officiating. Interment at Royal Oak Burial Park. (Flowers gratefully declined. Those so desiring may contribute to the Voice of Prophecy Radio Program, Box 10, Mission City, B.C.)

LAWRENCE—In Victoria, B.C., at the Veterans' Hospital, on January 26, 1967, Alexander Lawrence, aged 74 years, late of 730 Humboldt Street, born in Scotland and a resident of Victoria for the past 18 years. He was pre-deceased by his wife, Lillian in December 1966. He is survived by a daughter, Mrs. L. R. (Mildred) Jones of Victoria; two sons, Wesley L. of Victoria, Donald of the R.C.A.F. Beausejour, Man.; two brothers, George in Boston; Peter of New York; one sister, Mrs. T. Read of Vancouver; seven grandchildren. Mr. Lawrence served with the Royal Flying Corps in the First World War and was a member of the Britannia Branch No. 7, R.C.L., and a life member of St. Machar Lodge No. 210 A.F. & A.M.
Funeral services will be held in the Thomson & Irving Funeral Chapel on Tuesday, January 31 at 1:30 p.m. Padre D. Kendall officiating followed by cremation.

LEA—Suddenly on Jan. 24, 1967, at Campbell River, George Wylie Lea, formerly of Calgary, Alta., and 1060 Prospect Place, Victoria. Survived by a son, G. Rodemont, San Jose, Cal., and a daughter, Marjorie Lea, Toronto.
Private funeral service Saturday at 3 p.m. in HAYWARD'S FUNERAL CHAPEL, 734 Broughton St., Rev. C. D. Biancoe officiating. Cremation. Supervised parking adjoining the chapel.

LUFF — At the Royal Jubilee Hospital, Victoria on January 26, 1967, Mrs. Catherine Maude Luff of 2518 Empire St., born in London, England and resident here since 1923. She is survived by her husband Christopher at the residence; two daughters, Mrs. E. (Vera) Rigby and Mrs. William (Maisie) Lindley and one son, George, all of Victoria; 4 grandchildren; one sister and one brother, nieces and nephews in England.
PRIVATE funeral services will be held on Saturday, Jan. 28th in McCall Bros. FAMILY CHAPEL followed by cremation (Flowers, letters and cards declined.)

MARRIOTT—At White Rock, B.C., on January 25, 1967, Mrs. Gladys Etta May Marriott, of 14821 Marine Drive, White Rock, widow of Guy Marriott. She leaves her son, Garrett Harold David Marriott, of Comox; her daughter, Ann D. Gibbs, of Edmonds, Wash.; and 3 grandchildren.
Funeral services will be held in McCall Bros. FLORAL CHAPEL, Johnson and Vancouver Sts. on Saturday, Jan. 28, at 1:15 p.m. Followed by cremation.

McCOLL — In Victoria, B.C., on January 24, 1967, Mrs. Irene Emma McColl, in her 77th year, widow of the late Ronald McColl, of 1190 View Street; born in England and a resident of Victoria since 1955. She leaves her daughter-in-law, Mrs. W. H. (Harriet) Fleming of Victoria and a granddaughter, Mrs. W. P. (Jeanette) McElmoyle of Vancouver.
Funeral services will be held on Saturday, January 28, at 1 p.m. in the Thomson and Irving Funeral Chapel, followed by cremation.

McDOWELL—At St. Joseph's Hospital, Jan. 26th, 1967, Nathaniel A. McDowell, of 48 Menzies St., aged 84. Born in Victoria, the son of Mr. and Mrs. W. McDowell, pioneer residents of James Bay. Surviving are his wife, Elsie, at home, a son, Robert McDowell and grandsons Robert John and Kenneth A. in Seattle; brothers, D. C. and C. J. McDowell in Victoria; also nephews, nieces and cousins.
Funeral service Monday, at 1:30 p.m., in HAYWARD'S FUNERAL CHAPEL, 734 Broughton St., Very Rev. Dr. J. L. W. McLean officiating. Interment in Hatley Memorial Gardens. Supervised parking adjoining the chapel. (Flowers gratefully declined.)

ROBERTSON—Passed away at St. Mary's Priory, January 26, 1967, Christina MacDonald Robertson, formerly of 2506 Wootton Crescent. Born at Broomhill Rosshire, Scotland, she was a resident of Victoria for over 35 years. Predeceased by her husband, John Mack Robertson (well-known theatre manager) in June 1956. Survived by her loving sister, Mrs. R. Milligan (Mona) in Seattle; four nieces, Mrs. A. Quail (Eve) Mrs. Ian Duncan (Adeline); Mrs. John Davis (Lillian) in Victoria; Mrs. E. W. Rowbotham (Elma) California, and a nephew, Cmdr. A. E. Morbey (Edward), Ottawa; also nieces and nephews in Scotland.
Funeral service Saturday at 10:30 a.m. in HAYWARD'S FUNERAL CHAPEL, 734 Broughton Street, Rev. A. Calder officiating. Interment in Royal Oak Burial Park. (Supervised parking adjoining the chapel.)

ROBINSON—At the Royal Jubilee Hospital, on Jan. 27, 1967, Harry L. Robinson, of 365 Foul Bay Road, aged 72 years. Survived by his loving wife, Phyllis, at the residence; 3 sons, William, John and Brian, and one daughter, Mrs. Derek (Helen) Davidson, all of Vancouver; and 12 grandchildren; 4 sisters, Mrs. Jean Odendahl, Mrs. Teresa Mann, Mrs. Patricia McKenzie and Mrs. Prudence Milby.
Funeral service Tuesday, at 1:30 p.m., in The Lady Chapel, Christ Church Cathedral. Cremation. Flowers gratefully declined. HAYWARD'S CHAPEL in charge of arrangements.

SELKIRK — In hospital in Victoria, B.C., John Selkirk, aged 87 years of 777 Douglas Street, born in Newcastle-on-Tyne, England, and a resident of Victoria since 1950. He is survived by his loving wife Elizabeth, two brothers, Robert of Toronto and George in Nova Scotia. Mr. Selkirk was a member of the Camosun Chapter Cryptic Rite, the Royal Arch, Aurora Lodge No. 165 A.F. & A.M. and a member of the Canadian Legion, Nanaimo, B.C.
Funeral services will be held in the Thomson & Irving Chapel on Saturday, January 28th at 11 a.m. Padre D. Kendall officiating followed by cremation.

TUPPER—In Victoria, on January 26, 1967, Mr. Ralph Stanley Tupper, of 3310 Milgrove Street, aged 57 years, born in Province, Rhode Island, and a resident here for 18 years, formerly of Vancouver. He leaves his wife, Betty, one daughter, Gail and son, Gary, all at the residence; his mother, Mrs. M. E. Tupper of Burnaby, B.C.; two sisters, Mrs. E. R. Lister of Jefferson City, Miss., and Mrs. R. O'Donnell of South Burnaby, B.C.; two brothers, O. F. Tupper of Point Roberts, Wash., and E. L. Tupper of Haney, B.C.
Funeral services will be held in McCall Bros. FLORAL CHAPEL, Johnson and Vancouver Sts., on Saturday, Jan. 28, at 3:15 p.m. Rev. Dr. S. J. Parsons officiating. Interment at Royal Oak Burial Park.

WILLIAMSON—At Brentwood Bay, B.C., on January 27, 1967, Mrs. Anne Williamson, widow of Captain Thomas Francis Moncrieff Williamson, aged 82 years, born in Paris, France; late residence, "Robin Hill", 3197 Benvenuto Ave., Brentwood, B.C.
Prayers will be offered in the Sands Funeral Chapel of Roses, Sidney, B.C. on Tuesday, January 31, 1967, at 7:30 p.m. Mass will be celebrated in Our Lady of the Assumption Church, West Saanich Road, on Wednesday, February 1, 1967, at 10.00 a.m., Rev. Father William Mudge celebrant. Interment in the Royal Oak Burial Park.

8 CARD OF THANKS

We wish to express our sincere appreciation to our many relatives, friends and neighbors for the kindness and sympathy extended to us during our recent bereavement in the loss of our dear husband and father, Mr. R. Sneddon. Special thanks to Dr. G. Reilly, staff of Jubilee and Rev. Whitmore.—Mrs. R. Sneddon and family.

9 IN MEMORIAM

ELLISON—Paul. Passed away January 28, 1953.
—Still sadly missed by wife, Rose.

10 FUNERAL DIRECTORS

McCALL BROS. Funeral Chapels
1400 Vancouver Street
385-4465 — 385-4466 — 385-4467
It's wise to choose McCall's. So many people in every neighborhood recommend McCall's for dignified service, up-to-date facilities and long experience.
SATURDAY
MARRIOTT. Mrs. Gladys Etta May 1:15 p.m.—FLORAL CHAPEL.
TUPPER. Mr. Ralph Stanley 3:15 p.m.—FLORAL CHAPEL.
MONDAY
GURNEY. Mr. Leslie Granvel 1:15 p.m.—FLORAL CHAPEL.
TUESDAY
CAMERON. Mrs. Maria Mass, 10:00 a.m.—St. Andrew's Cathedral, Blanshard at View.
TO BE ANNOUNCED
EARL. Mrs. Frances Mary
GLOSSE. Mrs. Ethel
LUFF. Mrs. Catherine

YOUR COMMUNITY CHAPELS SENSIBLE PRICES
SANDS MORTUARY LTD. Memorial Chapel of Chimes Victoria, B.C. 383-7511
CHAPEL OF ROSES Sidney, B.C. 656-2932
CHAPEL OF HEATHER Colwood, B.C. 478-3821
Established 54 Years

THOMSON & IRVING Funeral Chapel
Est. 1911 Formerly of Winnipeg
A Dignified and Understanding Service at Moderate Cost
PRE-NEED AT NEED
SHIPMENTS
1625 Quadra St. Phone 384-2612

HAYWARD'S CHAPEL
"A GOLDEN RULE SERVICE"
386-3505
734 Broughton St.
A. W. FRANCIS W. H. HAYWARD

CHAPLIN'S FUNERAL CHAPEL
Kindness — Courtesy — Service
1136 Fort 384-5512

11 MONUMENTAL

MORTIMER'S MONUMENTAL WORKS ESTABLISHED 1877 "The Finest in Craftsmanship" 616 David Street 383-6421

STEWART MONUMENTAL WORKS LTD., Monuments since 1896 1401 May Street 384-3453

12 FLORISTS

In Victoria It's **BALLANTYNE'S** For Flowers
384-0555; Night, 478-2873
"Flowers By Wire"
900 Douglas St.
Opp. Strathcona Hotel

NORTH QUADRA FLORISTS 3995 Quadra — 479-4343 or 479-7148. With an experienced staff to suit your personal taste for any floral occasion — private consultation room.
FTD — WIRE SERVICE

13 BURIAL PARKS

2 PLOTS, No. 1 and 2, lot 102, section A, Hatley Memorial Gardens. 383-0604.

15 COMING EVENTS AND MEETINGS

Knights of Pythias CHARITY BINGO!
K.P. Hall—723 Cormorant
Saturday, Jan. 28
7:45 p.m.
20 Games $1 (Inc. 1 Card)
Extra Cards 25c — 5 for $1
GOOD PRIZES ASSURED
$10 to several $50 games
5 Extra Games—25c a Card
Bonuses and Door Draws
In aid of Handicapped Children

ELKS CHARITY BINGO
7:30 p.m.
SATURDAY, JAN. 28
EAGLES HOME
757 VIEW ST.
20 Games Admission $1
6 cards for $2 (Inc.)
5 Extra Games, 25c Card

LADIES' AUXILIARY TO THE Victoria Amateur Swimming Club will hold a rummage sale and home baking stall from 9:30 to 11:30 a.m., Saturday, Jan. 28, in the Old Age Pensioners' Hall, 1600 Government Street, (opposite McPherson Playhouse).

THE VICTORIA CITY KENNEL Club sanction dog show. Today, Sanscha Hall, Sidney. Entries taken 1 p.m., show starts 2 p.m. Children's Handling Classes entry fee, 75c. Admission: Adults, 50c; children, 25c. Information, 382-7961.

NORTH SAANICH DOG OBEDIENCE club. Registrations to be held at Sanscha Hall on Feb. 2 at 7:30 p.m. For further information phone 656-1998.

30 AND UP CLUB DANCE AT Victoria Ballroom, 1800 Gov't St., Sat. 9-12. $1 with refreshments. Always a good dance.

OLD-TIME DANCE, LAKE HILL Hall, 3850 Quadra, Saturday, 9-12, 75c. Columbian Orchestra.

C AND T COMING EVENTS CLUB 25-45, unattached, holding dance, Saturday, January 28. Band. Please phone 384-1[illegible].

16 PLACES TO VISIT

CHINATOWN ORIENTAL MUSEUM 382-6612. Closed—Staff holidays.

20 LOST AND FOUND

LOST—SLAB DOOR, MAHOGANY, 2 ft. 10 in. by 6 ft. 8 in., on Prospect Lake Road off Burnside. Phone 479-1325.

LEFT IN BLUE PONTIAC ON Green Mountain, ski pants and goggles in duffle bag. Phone Victoria 388-4709 Collect.

LOST — GOLDEN PART-COLLIE, 1½ years old. No collar. Child's pet. 384-3003.

LOST — BLACK AND WHITE CAT, Doncaster school area. Reward. 385-1535.

LOST WHITE UNIFORM, DOWNtown area. Tuesday. 385-9422, 477-1096.

LOST YOUR PET? HOMES wanted, found. SPCA. 382-8514.

LOST BLUE BUDGIE "JOEY," Dallas, near Cambridge. 383-4906.

21 MALE HELP WANTED

UNIVERSITY OF VICTORIA requires DRAFTSMAN
To fill continuing position in Campus Planning Department. To produce preliminary layouts, graphs, charts, diagrams and presentation sketches. Must be proficient in the use of up-to-date drafting equipment, calculator, adding machine and the compilation of related statistical and clerical material.
Must have high school graduation plus specialized drafting training including plane geometry and architectural drawing. Experience in town planning and/or architectural draft required.
Minimum salary $417 per month. Starting rate to be discussed. Reply in writing, stating details of education, training and experience to the Personnel Director, University of Victoria, Victoria, B.C. All replies will be treated with strict confidence.

JOURNEYMAN MAINTENANCE ELECTRICIAN
Required for a large sawmill operation favorably located on Vancouver Island. Previous A.C. and D.C. mill experience necessary. Shift work, rate of pay is $3.63 per hour for those with a recognized certificate of proficiency.
Please apply to:
Mr. J. D. Moraes, Personnel Supervisor, MacMillan Bloedel Limited, Box 340, Chemainus, B.C.

SUPERVISOR OF PURCHASING
Purchasing Agent-Equipment Supervisor for School District on Vancouver Island. To assume responsibility for all purchasing of equipment and supervision of equipment records, whereabouts, condition, and optimum use of all equipment, and related matters. Extensive background in purchasing will be required; and tact will be needed, as considerable work will be done with other staff; some background in public purchasing and accounting will be an asset.
Salary $600-$750, depending on background and experience. MSA, superannuation, sick leave and similar benefits.
Apply to the undersigned prior to Feb. 15, 1967, giving all details.
J. W. McPherrin, Secty-Treas. School District No. 68 395 Wakesiah Avenue Nanaimo, B.C.

ATTENTION MEN 40 AND OVER
Not often can one find a company which has as much potential to come to after men of this age group.
Our company records reveal men with maturity, integrity and willingness to learn with desire to earn can be highly successful.
Call 382-9822 days or 477-4798 evenings for interview. All inquiries held in confidence. Sales position is not related to real estate or insurance but such experience would be beneficial.

EXCEPTIONAL OPPORTUNITY for B.C. LAND SURVEYORS to work with a Vancouver-based Survey Firm.
All replies confidential to Victoria Press, Box 216.

CAREER OPPORTUNITY
Large and respected national organization in expanding industry seeks capable representatives to handle increasing sales activity in this area. High earnings potential. Complete training and continued assistance provided. Age 30 and over, one year or more residency in B.C. To obtain an interview or information telephone personnel manager, 384-4288.

AUTOMOBILE SALESMAN
Opportunity for experienced salesman to sell new and used cars with a growing established company. Top remuneration and benefits for the qualified man. Jack Bond, National Motors Ltd.

FURNITURE AND APPLIANCE Department of large retail chain requires the services of an intelligent and mature-minded young man, between 21 and 30 years of age. Applicant selected should be the type who is not afraid of responsibility and who will grow with the company. Apply at the Accommodation Desk at Woolco Department Store on Wed., Feb. 1st, between 2:30 p.m. and 3:30 p.m. or 7:30 p.m. and 8:30 p.m.

SALESMAN WANTED
Opportunity for a live-wire salesman to sell furniture, appliances and rugs. High traffic department store. Excellent possibilities and remuneration. If you call yourself a salesman, apply in person to the Red Lion Motor Inn—Room 101, between 7 and 9 p.m., Tuesday, January 31, night only.

YOUNG MEN
See the opportunity on Page 31
5th (BC Field Battery RCA

SALESMAN FOR VANCOUVER Island to sell complete line of lighting and chemical products. Must have own car. Commission basis. Retired military personnel with electrical experience will be considered. Established accounts. Reply Victoria Press, Box 217.

HIGH INCOME FOR RIGHT MAN over 40 in the Victoria area. Take short auto trips to contact customers. Write president, Dept. AO, P.O. Box 70, Station R, Toronto 17, Ontario.

STOP! DON'T LOOK ANY FURther. This might change your future. If you are interested in making up to $10 an hour on commission, phone 652-2066 after 6 p.m.

LICENSED MECHANIC FOR SERVice station. Reply giving age, experience, education and marital status to Victoria Press, Box 203.

SHIFT WORKERS, A FEW HOURS, day or evening, can average you $2-$3 per hour, commission basis with Watkins Products, 384-2223.

MARRIED MAN 20-27 WITH FURNiture experience and good driving record. Permanent position. Reply Victoria Press, Box 186.

WANTED YOUNG MAN TO LEARN optical business. Must have Junior Matric. Victoria Press, Box 210.

CONTRACT PRICE WANTED FOR framing new house. 386-7806.

YORKSHIRE SAVINGS AND LOAN Association are expanding their permanent sales force, and are looking for mature men with integrity, energy and drive for Southern Vancouver Island.
Apply:
Craig Campbell, District Manager 384-0514 or 385-0954

TRUST COMPANY
opening real estate department in Victoria requires experienced salesmen immediately. Reply, giving details of background to Victoria Press, Box 182.

CITY SALES REPRESENTATIVE, male, age 25-40, preferably married. Grade 12 or better. Car essential. Remuneration dependent on qualifications. Minimum $450 per month. All replies and interviews confidential. Our staff is aware of this ad. Reply, stating full particulars, to Victoria Press, Box 188.

2 BOYS, 11-13, FOR CORNER Newspaper Sales in city. Regular bonus plan plus weekly prize promotion. Only sincere, ambitious boys apply to Mr. Philion, Victoria Press Wholesale, 1285 Broad St., between 3 and 4 p.m.

CAREER OPPORTUNITY IN THE challenging retail food industry. National company requires aggressive, young men for full time positions. Reply in own handwriting to Victoria Press, Box 212.

REQUIRE FULLY EXPERIENCED wooden boat builders immediately. Apply Withey's Shipyard, Gabriola Island.

YOUNG MAN WANTED FOR CAR washing. Apply Speedy Auto Wash, 1011 Fort, between 10 a.m. and 3 p.m.

25 MALE OR FEMALE HELP WANTED

SUPERINTENDENT
To organize and direct a program of activities involving people of varied age and cultural origins and to plan additional facilities to accommodate such programs in a city of 14,000 on the north coast of B.C. To act as an executive director in liaison with committees operating child and youth care centres and foster homes. To correlate the management of an adult hostel within the over-all welfare program in the community.
Qualifications — Training in social welfare work, preferably with a degree, together with considerable experience in work relating to the position offered.
Salary — To be negotiated considering experience and qualifications.
Interested persons should address their enquiries to: T. M. Carscadden, President, Friendship House Association, Box 487, Prince Rupert, B.C.

TOWN OF LADYSMITH
Applications are invited for the position of Clerk-Cashier for the Municipal Office of the Town of Ladysmith. Duties to commence on the 1st day of March, 1967.
Applicants should have Grade 12 or Commercial equivalent. Some office experience preferred. Ability to type, handle cash and records accurately and to meet the public are necessary.
Applications, including age, qualifications and experience, should be in the hands of the undersigned not later than 5 p.m. on the 13th day of February, 1967.
J. W. Runciman
Town Clerk
Town of Ladysmith
Box 220
Ladysmith, B.C.

MEDICAL RECORDS LIBRARIAN Riverview Hospital, Essondale. Salary, $408-$490 per month for Registered Record Librarian with satisfactory experience. Apply Civil Service Commission, Valleyview Lodge, Essondale, by Feb. 8, 1967. COMPETITION No. 67:101.

STUDIO GIRL OF CANADA REquires representatives, full or part-time to sell quality cosmetics. Local manager equips and trains. Victoria Press, Box 113.

WATKINS DEALER FOR BRENTwood-Central Saanich. 477-1205 evenings.

26 FEMALE HELP WANTED

LADIES THINKING OF SELLING REAL ESTATE
To: Shirley Philps' Homefinders Ltd. 1520 Fairfield Road Victoria, B.C.
Please send me your brochure entitled "REAL ESTATE SELLING AND THE LADIES." (This is a complete guide as to requirements, costs, qualifications for success, etc.)
NAME ____________
ADDRESS ____________

NATIONAL TRUST REQUIRES EXPERIENCED SENIOR SAVINGS TELLER
QUALIFICATIONS: GRADE 12 EDUCATION OR MORE. AT LEAST 4 YEARS' EXPERIENCE IN SIMILAR POSITION. We offer most pleasant working conditions and excellent fringe benefits. Applications by appointment only. Phone Mr. Biais or Mr. Holst, 388-5431.

LOCAL WHOLESALER OFFERS steady employment in warehouse to an energetic young woman. Experience not necessary but some ability for detail would help. Five-day week, benefits. Apply in own handwriting for interview, giving full particulars as to age, schooling, phone number, etc. Apply to P.O. Box 970, Victoria, B.C.

FOR REAL ESTATE AND INsurance office you can be 21 or 60. If you have experience in insurance work, some dictation, you will be trained to work with data processing records. Salary related to your ability. Victoria Press, Box 208.

FULLY EXPERIENCED STENO-RECEPTIONIST REQUIRED BY CHARTERED ACCOUNTANTS OFFICE. ACCURACY AND SPEED ON ELECTRIC TYPEWRITER ESSENTIAL. SALARY UP TO $300. VICTORIA PRESS, BOX 206.

O.R. NURSE required for modern 25-bed hospital — pleasantly located on Salt Spring Island. Accommodation available in Nurses' Residence. Apply in writing to: Matron, Lady Minto Gulf Islands Hospital, Ganges, B.C.

RELIGIOUS WOMAN NEEDED. Full or part-time—lifetime security. Experience Sunday School, ministry helpful. Earn $100 weekly and up on commission. No competition. Write John Rudin Co., 22 West Madison St., Chicago, Illinois 60602.

WANTED — MOTHERLY WOMAN, preferably with slight income, but not absolutely necessary to live in and look after 2 school-age children. Phone 479-3530 before 6 p.m.

CARE FOR 3 CHILDREN IN Employers home. Shifts 6 a.m.-12 midnight. Union-Quadra area. References. Apply Canada Manpower Centre, 383-6711.

WHILE YOUR CHILDREN SLEEP, Ladies, earn while you learn. No investment, no deliveries or collecting. Immediate openings. Call 658-1828 for interview.

Earn fabulous cash and free gifts selling nylons to your friends. Send $1.00 (refundable) for complete Sales Kit to: Sari Hosiery, 1400 Bathurst, Toronto.

EXPERIENCED WAITRESSES, must be able to work in a shift. Apply at Paul's Drive-in Restaurant, 1900 Douglas Street, from 12 to 5 p.m.

LIVE-IN HOUSEKEEPER WHILE mother works, 2 children, 4 and 5. Free room and board plus small remuneration. Please call after 5 p.m., 384-2730.

EXPERIENCED HAIRDRESSER wanted, steady employment and good working conditions for mature, efficient operator. Victoria Press, Box 199.

EXPERIENCED BOOKKEEPER-accountant wanted for chartered accountant's office. From Feb. 1-Apr. 30. Reply giving experience to Victoria Press, Box 185.

WAITRESS, EXPERIENCE NOT necessary, minimum age 21, 6 days a week, year-round position. The Dutch Latch, Malahat.

GENERAL HELP FOR TASTY Spot, night shift, experience not necessary. Call after 10 a.m. 658-5828.

HOUSEKEEPER — APPROXImately 4-6 p.m., Monday to Friday. South Oak Bay. Victoria Press, Box 209.

MATRON REQUIRED FOR SCHOOL in Victoria. Live in. Duties: supervision of students. Apply to Canada Manpower Centre, 1033 Johnson St.

EXPERIENCED SILK AND WOOL presser. Full or part time. Excellent starting wage. Write Victoria Press, Box 187.

CAR HOPS WANTED. NO WEEKend work. Apply Big Ben's Drive In, Corner Craigflower and Admirals Rd. 388-9881.

REAL ESTATE FIRM REQUIRES services of clerk-typist. Please reply Victoria Press, Box 211, stating age and salary expected.

YOUNG WOMAN WANTED FOR car drying. Speedy Auto Wash, 1011 Fort St., between 10 a.m. and 3 p.m.

A CAREER FOR YOU! In the exciting cosmetic business. Be an Avon representative in your own neighbourhood. Phone 384-7345.

OPENING FOR SALESLADY, PART or full time with Beauty Counselors. No canvassing. 383-7474, 383-8303.

PART TIME BOOKKEEPER FOR small business. Victoria Press, Box 214.

WOMAN OR UNWED MOTHER, TO live in or out and babysit 4 nights a week. 477-3965.

WANTED — RELIABLE HOUSEkeeper-companion for elderly lady. Live in. Call 383-0487, 5 to 8 p.m.

PERSONABLE WOMAN TO WORK in cafeteria, age 30 to 45. Apply to Victoria Press, Box 196.

URGENT — RELIABLE LIVE-IN housekeeper. 386-1730 evenings.

27 TEACHERS WANTED

SCHOOL DISTRICT No. 61 (Greater Victoria)
PRINCIPALSHIP— VICTORIA SECONDARY SCHOOL
Composite type school Grades 10, 11, 12, with F. T. Fairey Vocational Wing. Enrolment approximately 1,600. Major emphasis on leadership in organization and structure of the new programs and in community school relationships.
Applications invited from district and non-district staff but preference given to district staff where qualification, experience and proven leadership are, in the considered opinion of the Board, equal.
Duties to begin September 1, 1967, with such prior time as needed for organization. Salary according to 1967 salary scale.
Write for application form, to be completed and returned by February 17th to:
District Superintendent of Schools, Box 700, Victoria, B.C.

SCHOOL DISTRICT NO. 66 (Lake Cowichan)
Applications are invited for the following position:
LAKE COWICHAN SECONDARY
Teacher of secondary subjects, primarily Mathematics and Science at junior level and to assist in Senior Science.
Applications should be directed to Mr. R. S. Price, District Superintendent of Schools, Box 789, Ladysmith, B.C.

29 SITUATIONS WANTED MALE

HAVE JUST SOLD MY BUSINESS, employing 30 personnel. Would like position of employment with responsibilities and possible opportunity of buying in. Reply Victoria Press, Box 213.

RELIABLE MAN, 27, 8 YRS. WAREhouse and parts. Try any field. [illegible] desires move [illegible]. Victoria Press, Box 173.

HAMBROOK, "THE HANDY MAN" Landscaping; tree, stump removal, pruning, repairs and fence building, rock and cement work, hauling. Reasonable. 384-1643 or 384-3296.

DUTCH LANDSCAPE GARDENER. Clean-ups, re-arranging, landscaping, transplanting, pruning, fall trees, rockeries, rock walls, etc. Phone 382-0827.

YOU WANT IT DONE WE'LL DO IT! Small cement drive, basement cleaned, [illegible]
WILLING TO WORK! 479-4235, 479-3466 after 5 p.m.

BUSINESS MAN—EXPERIENCED Capable various phases office work. Ability to meet and deal with public. 384-5513.

REPAIRS OR ALTERATIONS, carpentry, painting, plumbing, plaster, anything. Semi-retired contractor. 382-4444.

FOR EARLY SHOW — GARDENS let's go — before sap begins to flow — prune up, clean-up. Alex. 479-5006, 5 p.m.

RELIABLE MAN WITH SMALL car, would like any light delivery work. Hours immaterial, day or night. 384-9049.

MEN AVAILABLE need a man for that job of gardening or housework? 384-3396.

PAINTER, GOOD, CLEAN, SPEEDY By hour or contract. Budget prices. Phone 658-5094.

COMPLETE GARDENING AND landscaping service. Mr. Paulo. Ph. 383-3861.

PAINTER, EXP., DESIRES WORK. Phone 388-7642.

HOUSE WIRING, NEW OR OLD. Reasonable. Ph 381-3881 after 5 p.m.

PROFESSIONAL GARDENING AND pruning. 383-4818.

COOK REQUIRES PART-TIME work. Phone 384-7548.

CARPENTER REQUIRES HOUSE repairs and new work. 385-8160.

GUTTERS RENEWED, PAINT work. Low cost. 479-3759.

PAINTER, CLEAN TRADESMAN, big or small jobs. 383-0966, 479-7205.

30 SITUATIONS WANTED FEMALE

YOUNG GERMAN WOMAN WILL care for two children in home, from 8 a.m. to 5 p.m. Cost $3 each per day. 386-9871.

ALL TYPES OF FLOORS EXpertly cleaned, waxed and polished by machines. Homes our specialty. Gregg's. Established 1920. 384-5023.

WILL BABYSIT BABIES UP TO 18 months. My home. Royal Oak district. 479-4148.

WILL DO TYPING IN MY HOME, experienced. Phone 386-0897.

ALL DAY CARE. EXPERIENCED staff, ages 3, 4, and 5. 479-2808.

32 TRADE SCHOOLS

IBM
COMPUTER PROGRAMMING
Keypunch, Sorters
DRAFTING
Mechanical, Elec., Structural
McKAY
TECHNICAL INSTITUTE
"THE SCHOOL WITH THE COMPUTER"
Victoria Press, Box 616

HEAVY EQUIPMENT
Operators earn big pay. Train on live equipment: shovels, dozers, scrapers, graders. Greer Technical, Victoria Press, Box 6[illegible].

36 BUSINESS SERVICES AND DIRECTORY

Alterations

FREE ESTIMATES Let us take care of your complete home alterations. SHAWNIGAN BUILDING SUPPLIES LTD. 382-7261

Cabinets

CRESTWOOD KITCHENS FREE ESTIMATES SHAWNIGAN BUILDING SUPPLIES LTD. 382-7261

FULLY-EXPERIENCED CABINET maker requires work in kitchens, etc. Phone Mario Ruffolo, 382-1810.

Carpenters

GARDEN CITY WOODWORKING English Cabinet Making Complete Cabinet Service Arborite installation. Free Estimates George Coultas. 479-1663

GENERAL REPAIRS, ALTERAtions, additions. Fast, courteous service. Free estimates. W. Earl Eby 383-6040

QUALITY WORK AT REASONABLE rates. Additions, renovations, etc. Estimates, plans. Glover. 658-5820.

QUALITY FRAMING, 2 CREWS, reasonable rates. George Watson 385-1797.

CARPENTER WORK AND ODD Jobs. Have references. Stan Fenner, Phone 477-6307.

ALL HOME REPAIRS, ALTERAtions, leaky roofs, basements. Custom built cabinets. 382-0187.

R. WARD — 383-9208 Complete carpentry service. Free estimates. Reasonable rates.

FINISHING, CABINETS, ANY carpenter work. Phone Dick Koome, 478-4700.

REPAIRS, ALTERATIONS, NEW cabinets, call George Nocis, 477-3162.

ALTERATIONS, REPAIRS, CABInets, etc. L. W. Keeble, 382-5965.

FOR FRAMING AND COMPLETE finishing phone Ulysses at 477-3402.

Carpets and Linoleum

ARMSTRONG & DOMINION OILcloth's latest in inlaid and Corlons, latest in tiles. Qualified experts on our carpets and linoleum floor. Supplied and installed. Standard Furniture Co., 737 Yates St. 382-5111.

HOURIGANS CARPETS AND LINOS Ltd.— Carpets, vinyls, linoleums, ceramic-plastic tiles, supplied and professionally installed. Free estimates. 715 Pandora, Ph. 386-2401.

Catering

COMPLETE CATERING SERVICE with personal supervision at LOUGHEED'S BANQUET CLUB or KING ARTHUR'S or your own home. Weddings with limousine service, banquets, conventions. 383-0953, 385-5831.

Cement

ANYTHING IN CONCRETE. SWIMming pools, pre-cast septic tanks, etc. Rock blasting. W. & N. Trace, 479-3871 or 479-1261.

BIRKETT CEMENT CONTRACTOR All Types Cement and Drain Work. 479-2885.

A. R. De GENDT — CEMENT contracting. Placing and finishing. Carpentry. Free estimates. 385-5564.

THE VICTORIA CEMENT MAN Ltd., Jeanpierre, GR 9-4897. If no reply phone 386-7022.

DRAINS, SEWERS, CEMENT. 384-5334. Frank Politano. 383-3495.

Chimney Cleaning

CHIMNEYS, GUTTERS AND drains cleaned and repaired, moss removed. Free estimates. 383-9054, 383-0750.

CHIMNEYS AND GUTTERS cleaned. Call Sidney Chimney Sweep. 656-2204.

Cleanup Service

DAN'S and JIM'S HANDYMAN SERVICE LTD. * Yards and basements cleaned * Grass cutting * Fences built and repaired * General hauling * Odd jobs. Free estimates. 382-5081.

RUBBISH HAULED, BASEMENTS cleaner. Have commercial vacuum cleaner. Fences built. Drains laid. 384-6716 anytime. Free estimates. J. C. Van Nes.

[illegible] AND YARDS CLEANed up. Also demolition and bulldozing work. 479-3295.

OLD MAN WITH LARGE TRUCK for hire. The truck is old too but still runs. 385-0555.

C.A.C. CLEANUP SERVICE, BASEments, attics, yds. 478-3525, 479-1878.

DAVIES CLEANUP, BASEMENTS, Yards, Rubbish Hauled. 478-6217.

PRUNING, CLEAN BASEMENTS and yards. 388-3073 after 5 p.m.

ANY TYPE OF HAULING Basement, Yards, etc. — 382-0391.

CLEAN UP AND HAULING, FREE estimate. 386-3008.

Contractors

FARMER CONSTRUCTION LTD. Repair Dept. Alterations, concrete, carpentry and sewer work. Phone 386-5121.

GREENBANK DESIGNS Contract Division Ltd. Designers and Builders A complete package deal of design, construction and furnishing under a single contract. Call 385-0981.

LUNEY BROS. & HAMILTON Repairs, alterations — 383-4218.

B.C. HOME IMPROVEMENTS LTD. Repairs and alterations. Office 386-9113 W. MACKIE Evenings 477-1449

GARDNER CONSTRUCTION Specialists in alterations, repairs and new homes. Free estimates. 479-1561.

MYERS & HILL-TOUT Repairs and Alterations 383-1813 or 388-4625

J. S. WEISS CONSTRUCTION LTD. For $1,000 down we will build you an $18,000 home, lot included. No obligation. Call 656-2512.

New Homes · Renovations Plans and Financing Vickery & Sons Ltd. 385-1269

G. H. WHEATON, LTD. Repairs, Alterations 382-2138

KASAPI CONSTRUCTION, NHA and conventional homes, also commercial buildings. 388-6121.

Draperies

FASHION DRAPERIES, LARGE selection of drapery samples. Kirsch tracks, 479-7080. Free estimates.

DRAPERIES, EXPERTLY MADE cushions, bedspreads. 383-6600.

Dressmaking

LET THE BEAUTY OF YOUR garments be the work of our hands. Fashion Craft. 385-1342. 28 Burnside W.

EXPERIENCED DRESSMAKING and alterations. 2086 Oak Bay Ave. 383-6117.

DRESSMAKING AND ALTERAtions. 382-3414.

DRESSMAKING AND ALTERATIONS — 388-6000.

Dress Rentals

FORMALS, WEDDINGS, CENTENnial costumes. Fashion Craft Shop, 28 Burnside W. 385-1342.

Electrical Contractors

HARKNETT FUEL LTD. Electrical Division Free Estimates 384-9381 479-2640 Eves.

OLDER HOMES REWIRED. NO down payment. We finance through B.C. Hydro Plan. EDDY'S ELECTRIC. 385-7668.

WIRING, NEW OR OLDER HOMES, Hydro financed. McCoy. 479-5983.

FOR ALL YOUR WIRING NEEDS Ph. 479-1434. Free estimates.

Flooring and Sanding

ALL TYPES OF FLOORS EXPERTly cleaned, waxed and polished by machine. Homes our specialty Gregg's. Established 1920. 384-5023.

Furriers

RESTYLING, NEW PATTERNS, jackets, coats, stoles, hats, collars. Will call. 19 years same location. Paul, 208 Beach Drive. 383-5880.

Gutter Cleaning and Repairs

RENEW, REPAIRS, CLEANING Gardiner Services—388-6626, 384-5[illegible]

ROOFS AND GUTTERS CLEANED and repaired. 383-1387.

Hairdressers

PERMANENT WAVE SPECIAL To introduce a new process for better hairdos that are never fuzzy, last longer, and look better. 746 Yates St., next to the 700 block parking lot. 385-1024. 100 per cent human hair wiglet, $11.85; handmade wig $89.50.

SPECIAL OFFER, PERMS, NEW Ray Beauty, 920 Pandora, 384-0644.

PROFESSIONAL HAIRDRESSING, service for shut-ins. 384-6002.

Jewellers

BIRKS JEWELLERS–SILVERSMITHS Jewellery and silverware skilfully repaired or made over by Birks' craftsmen. Silverware repaired and replated. All watch repairing done in our shop and guaranteed for one year. Pearls and beads restrung. Diamonds and precious stone jewellery sold on consignment. Estimates gladly given without obligation. 706 YATES STREET 382-4241

Landscaping

BARKER LANDSCAPING Rock Work, Patios, etc. Lawn specialists. Terms. 383-8329

ROCKWORK AND LAWNS EMIL. 383-3710

Masonry

STONE AND BRICK WORK, Phone 382-8828.

Painters and Decorators

WHY WAIT? Spruce up the interior of your home now. Let professionals do it and avoid the mess. Satisfaction guaranteed. Painting and paint washing. Free estimates.
GREGG'S PAINTING
Contract Dept. 384-5023

ISLAND DECORATORS
Painters Paperhangers
Spray Painters
Plaster Repairs
Convenient Time Payments
383-9059 Eves. 382-1479

SPARTON PAINTERS AND DECORATORS LTD. A COMPLETE PAINTING SERVICE (A Division of B.C. Gypsum Dry Wall Systems Ltd.) Expert [illegible] at a price you can afford. Immediate service. Office 386-1312. Evenings 383-6875. Bert Van[illegible]

CLARK & PATTISON PAINTING CONTRACTORS LTD. Brush or spray. Paperhangers Texture and vinyl work. Will do all or part of any job. Paint store. BAPCO, GENERAL and BENJAMIN MOORE Paints and rentals of all painters' equipment. Terms if desired. Phone 384-0443. 760 Princess Avenue.

WHEN IT COMES TO PAINTING Come to Ted Hill-Tout Complete painting and decorating service—interior and exterior Free Estimates — Terms Available Ted Hill-Tout, Decorator 1920 Oak Bay Ave. 384-6033

E. PETERSON Paperhanging and painting interior and exterior. First class workmanship. 30 years experience. For free estimates call 384-6813.

WEBB & SON 384-6827. Paperhanging, painting. Quick, clean, reliable. First-class workmanship. 30 years experience Victoria. Terms if desired.

STAN HAYWARD Complete painting and decorating. Brush or spray. Free estimates. Phone day or night. 383-6[illegible]

CARL ANDRIESSEN Qualified, experienced painter and decorator. Dependable. 1369 Duchess St. 386-9632.

EXTERIOR, INTERIOR WITH special winter rates. Call Douglas 388-3768. Free estimates.

PAINTING AND DECORATING — Reasonable rates, satisfaction guaranteed. Terms. 382-7980, 479-3478.

EXPERT PAINTING AND DECOrating, brush or spray finishing. After 5, 382-6478.

PAINTING — PAPERHANGING Repairs, Tile Work, Low Rates 383-5773 — Tommy Harker

Pawnbrokers

WE PAWN MOST THINGS— INCLUDING YOUR WIFE For money in a hurry you can't beat Victoria's best known PAWN BROKER, 617 Johnson St. Phone 383-5412. Opposite Pet Shop.

Photo Engraving

PHOTO ENGRAVING Half Tone Line and Color Engraving Commercial Art ISLAND ENGRAVERS 849 Pembroke, just below Douglas Phone 382-5321

Plasterers

PLASTER, STUCCO AND PATCH work. 477-4512

STUCCOING; PLASTERING; Alterations. 479-4778

Plumbing and Heating

GRANTS Plumbing and heating, bonded gas fitter; 24-hour service, 388-6817.

Roofing, Insulation and Siding

VICTORIA ROOFING AND INSULATION CO. LTD. Asphalt shingles, cedar and shakes, gutters and wall tile. Free estimates. NO DOWN PAYMENT EASY TERMS 817 Fort Street 382-2[illegible]

PARKER JOHNSTON LTD. 2214 Broad St. 382-5135 ROOFING, INSULATION at its very BEST. Over 80 years' combined experience to stand the TEST.

PITT & HOLT LTD. J. WELHAM, Prop. Sheet Metal Work, Plumbing, Heating Installations, Oil Burners 602 Esquimalt Rd. 383-7413

382-2737 S. H. BROWN 479-5641 Prompt efficient. Residential Commercial, repairs, remodelling New work, free estimates

Stamps

CANADA—Plate Blocks No. 337—Nos. 11 and 12, $3 per set. No. 340—No. 12, $12 per set. Floral Set $36; "G" $2.40 Queen Blank Corner Blocks 1c, 2c 4c, 5c— Complete set $20. Type C— 20c $3 apiece, singles or blocks. 50c Plate No. 1 $30 per set. Please send want list for other prices. H. J. Esau, 74 Bibeau Bay, Wpg. 4.

Tailors

COMPLETE ALTERATIONS AND remodelling to update men's apparel. Trousers tapered, coats shortened, etc. Harold's Tailor Shop, new location, No. 309, 1029 Douglas. 384-4321.

Tree Service

SCIENTIFIC PRUNING, SPRAYing, removal. Large shade and fruit trees. Power stump chipper. Insured. Chas. A. Cowie, Tree Surgeons Ltd. 382-1878; eves 383-1869.

MT. VIEW TREE SERVICE. HEDges, shrubs, minute trees, pruning, clean-up. Insured. 479-3371, eves.

QUALITY WORK REASONABLY priced. Trees sprayed, pruned or removed. 479-2190.

COMPLETE TREE SERVICE Falling and topping; also cash for fir trees. 478-3334.

TREE PRUNING, GARDEN MAINtenance. 10 years experience. 385-6064 anytime.

INDEX TO WANT AD HEADINGS

Heading	Classification No.	Heading	Classification No.
Acreage for Sale and Wanted	138	Engagements	3
Announcements	14	Exchange Real Estate	147
Antiques	85	Farms for Sale and Wanted	139
Apartments to Rent, Furnished	128	Farm Implements	71
Apartments to Rent, Unfurnished	129	Female Help Wanted	26
Apartments for Sale	135	Florists	12
Apartments Wanted	130	Funeral Directors	10
Auto Body and Painting	109	Furniture	62
Auto Repairs and Service	108	Garden Supplies	74
Auto Financing and Insurance	110	Gulf Islands Properties	150
Bands, Musicians and Orchestras	28	Halls, Stores and Offices to Rent	127
Bicycles	66	Hotels	116
Births	1	Housekeeping Rooms to Rent	125
Boats and Marine	80	Housekeeping Rooms Wanted	126
Building Supplies	61	Houses to Rent, Furnished	132
Burial Parks	13	Houses to Rent, Unfurnished	133
Business Opportunities	145	Houses Wanted to Rent	134
Business Opportunities Wanted	146	Houses for Sale	150
Business Personal	40	In Memoriam	9
Business Services and Directory	36	Listings Cancelled	148
Cards of Thanks	8	Listings Wanted	149
Cars for Sale	100	Livestock and Supplies	92
Cars and Trucks Wanted	112	Lost and Found	20
Chicks, Poultry, Hatching Eggs, Supplies	91	Machinery	72
Coming Events and Meetings	15	Male Help Wanted	21
Commercial Properties	137	Male or Female Help Wanted	25
Convalescent and Rest Homes	126	Marriages	2
Cottages, Campsites, Summer Resorts	117	Miscellaneous for Sale	82
Country Homes and Properties	151	Miscellaneous Wanted	88
Duplexes to Rent	131	Miscellaneous to Rent	86
Dancing	43	Wanted to Rent, Miscellaneous	87
Deaths, Funerals and Lodge Notices	5	Monumental	11
Education	42	Mortgage Loans and Insurance	141
		Motorcycles	65
		Moving and Hauling	115
		Musical Instruments	63
		Music Teachers	[illegible]
		Parts, Accessories	107
		Personal Loans	140
		Personals	39
		Pets and Supplies	90
		Places to Visit	16
		Professional Services	37
		Property for Sale	154
		Property Wanted	155
		Restaurants	18
		Revenue Properties	144
		Room and Board	120
		Rooms to Rent	121
		Rooms Wanted	122
		Situations Wanted (Female)	30
		Situations Wanted (Male)	29
		Situations Wanted (Male or Female)	31
		Sporting Goods	79
		Stoves and Furnaces	67
		Swaps	84
		Tires	105
		Teachers Wanted	27
		Timber	93
		Tourist Accommodation	119
		Travel	38
		Trade Schools	32
		Trailers and Trailer Parks	113
		Trucks	106
		TV, Radio Sales and Service	64
		Vacation Guide	118
		Wanted to Borrow	142
		Wanted to Buy Houses	158
		Waterfront Properties	153

PHONE DIRECT 386-2121 TO PLACE YOUR CLASSIFIED AD

36 BUSINESS SERVICES AND DIRECTORY

Tree Service

TREE SERVICE—PRUNING. Over 20 years experience. 385-6547 after 5 p.m.

"THE TREE MAN" — Insured, reasonable. 384-1645, 384-5296.

37 PROFESSIONAL SERVICES

Blueprints

CUSTOM DESIGN PLAN SERVICE. NHA and VLA specialists. Call Mr. Jones, 385-2226 or 384-5112. Victoria Construction Ltd.

DESIGN SPECIALTIES, NOW AT 846 Flagard St., with exciting new home plans. 383-1374.

39 PERSONALS

NOTICE IS HEREBY GIVEN THAT I will not be responsible for any debts contracted in my name, on or after this date, without my written consent—Garth A. McLure, 466 Howard St., Duncan, B.C.

ATTRACTIVE YOUNG LADY would like to meet sincere gentleman between 26 and 40. No triflers please. Victoria Press, Box 188.

WANTED — A MILLIONAIRE TO sponsor young lady to ride in Olympics. Victoria Press, Box 207.

ALCOHOLICS ANONYMOUS Contact EV 3-0415 or P.O. Box 1, Victoria, B.C. Confidential.

40 BUSINESS PERSONALS

CRYSTAL GARDENS MASSAGE REMEDIAL TREATMENTS STEAM BATHS 9 to 6 weekdays. ½ day Sat. R. Hickie Reg. Masseur. 386-6722.

THE TELEPHONE CLUB. UNattached members in Victoria and area. Box 266, Vernon, B.C.

HAIRS REMOVED PERMANENTly, speedily. Low rates. 479-4555.

42 EDUCATION

TUTORING
Bring your school problems to us. We have helped others save a whole school year by: Offering the best in tutoring from Grade 1 to University levels; giving individual instruction; extending friendly and understanding attention to students' particular needs. May we help you?
UNIVERSAL TUTORING COLLEGE
2020 Douglas
Phone 383-8020 Any Time

TUTORING
ENROLL YOUR STUDENT NOW
Friendly competent individual personal help offered by experienced tutor who gets results. Grade 2 to 11 inclusive. Slow learners, poor readers, emotional and problem cases welcome. No contract to sign, pay as you go.
STURGEON'S STUDIOS
1032 Hillside Ave.
388-6332

INTERIOR DECORATING
Train in your spare time with La Salle Extension University. Accounting, Bus. Math., Stenotype, Drafting. Victoria Press, Box 262.

LITTLE JACK HORNER KINDERGARTEN
Spring classes starting. ALL DAY CARE SERVICE, ages 2, 4 and 5. Qualified teachers. 479-2388.

TUTOR, FRENCH, MATH. NEW and old method. 382-7888.

MONTESSORI KINDERGARTEN and school. 384-4929.

PRIVATE TUTORING, ESPEcially slow readers. 386-6683.

60 FUEL

Coal

Vesta Cobble, 1 ton $20.30 delivered. Presto logs, pickup at yard. 816 Viewfield Rd.
10 logs $1.00 — 30 logs $2.50
ROSE FUEL CO., 383-1185

PRES-TO-LOGS
240 — $31; 120 — $16.50 to driveway.
KINDLING
8 sacks kindling $4.70.
William's Coal, 383-8093

COAL THAT LASTS — CLEAN, top grades. Richard Hall & Sons, since 1862. 746 Fort. 384-2431.

Oil

STOVE AND FURNACE OIL, metered delivery. Ideal Fuel Co. Ltd., 382-4622, 382-2022.

Wood and Sawdust

TOTEM LOGS
240 Logs, $17.
Delivered to basement storage
HARKNETT FUEL
2333 Gov't St. 384-8381

WOOD — WOOD
DRYLAND FIR WOOD
(Never been in water)
Clean Slabs and Blocks
2½ Cords. $14.95
BEST FUEL CO.
384-5834

Fertilizer—Sawdust
Double screened for barns and gardens. By bulk or blown. Quantity of Hog Fuel Available SHAVINGS, 5 UNITS $7.50
Ideal Fuel Co. Ltd.
382-4622 382-2022

SPECIAL
DRY INSIDE FIR
Hand loaded, very clean, 12" lengths for furnace, fireplace, kitchen range.
FIR PLANER ENDS
Kiln dry, 2x4, 2x6, 2x10. Stove lengths. Agricultural sawdust shavings. Immediate delivery.
SOOKE FUEL CO.
382-2211 383-9025

DHILLON FUEL—383-3811
Dry cord wood, fir, 2½ cords, $30
Dryland mill wood, 2½ cords, $16
Kiln dry planer ends, 2½ cords, $26
Dry cedarwood, 2½ cords $16
Alder millrun, 2½ cords $16
Sawdust for fuel and fertilizer.

NO. 1 DRYLAND DOUGLAS FIR slab and block. Good for furnace, fireplace. 2 cords—$15—O.K. Fuel, 760 Topaz. 388-5414.

PLANER ENDS, HAND-PICKED, 2x4, 2x10. Bast Bros. EV 4-6790.

ALDER FIREPLACE WOOD, CUT to order, delivered. 478-5159.

61 BUILDING SUPPLIES

S. J. PEDEN LTD.

SAVE MONEY!
BUY NOW at
SPECIAL PRICES

CEILING TILES
White smooth finish in 12x12, 12x24, 16x16, 16x32
64 ft. Carton—$8.49

4x8x3/16 Prefinished Mahogany Panels
Only $3.69 sheet

FIR PLYWOOD

Unsanded 4x8		Sanded 4x8	
5/16	$2.19	¼	$2.99
⅜	$2.65	⅜	$4.21
½	$3.65	½	$5.41
⅝	$4.75	⅝	$6.51
¾	$5.70	¾	$7.31

4x8x11/16 Factory $6.35

P.V. HARDBOARDS
4x8x⅛ Reject ...... $[illegible]
4x8x¼ Reject ...... $[illegible]

! EXCITINGLY NEW !
PEEL and STICK
Vinyl Asbestos
Flintkote Floor Tile
ONLY 24½c
9x9 TILE

Open All Day Saturday
S. J. PEDEN LTD.
2808 QUESNEL ST.
386-3464
Between Market and Topaz
One Block East of Douglas

61 BUILDING SUPPLIES

CUBBON BUILDING SUPPLIES LTD.

1720 Cook St. 515 Alpha St.
384-8181

PACKAGED LUMBER
CUBBON ON COOK

50 pcs. 2x4x4' ECO. $3.95
50 pcs. 2x4x6' ECO. $7.95
25 pcs. 2x4x8' ECO. $6.75
25 pcs. 2x4x10' ECO. $7.25
25 pcs. 2x4x12' ECO. $8.25
25 pcs. 2x3x8' M-R $8.75
25 pcs. 2x4x6' M-R — Cedar .. $5.95
25 pcs. 2x3x6' M-R — Cedar .. $4.95

LUMBER SHORTS

	6 ft.	8 ft.
1x1 12 per bdle. rough	.84	$1.26
1x2 12 per bdle. dressed	$1.00	$1.50
1x3 6 per bdle. dressed	.70	$1.00
1x4 6 per bdle. dressed	.92	$1.36
1x6 4 per bdle. dressed	.84	$1.26
1x8 4 per bdle. dressed	$1.04	$1.57
1x10 4 per bdle. dressed	$1.32	$2.05
1x12 4 per bdle. dressed	$1.60	$2.40
2x2 6 per bdl. dressed	$1.00	$1.50
2x3 each	.21	
2x4 each	.29	
2x6 each	.45	
2x8 each	.60	
2x10 each	.75	
2x12 each	.90	

FIR PLY REDUCED
FACTORY SECONDS

ROUGH		SANDED	
4x8x5/16	$2.49	4x8x¼	$3.39
4x8x⅜	$2.89	4x8x⅜	$4.29
4x8x½	$3.89	4x8x½	$5.79
4x8x⅝	$4.69	4x8x⅝	$6.79
4x8x¾	$5.89	4x8x¾	$7.89

WALL PLY BARGAINS
CUBBON ON COOK

	Reg.	Sale
36x72x¼ Mahog.	$1.89	$1.49
12x96x¼ Mahog.	$2.25	$1.99
4x8x3/16 Mahog., pre. fin.	$4.49	$3.99
4x8x¼ Sen	$9.95	$6.95
4x8x¼ Mahog., pre. fin.	$7.95	$5.95
4x8x3/16 Teak	$13.50	$10.50
4x8x3/16 Walnut	$14.25	$10.90
4x8x3/16 Cherry	$12.80	$9.95
4x8x3/16 Rosewood	$14.70	$10.95
4x8x¾ Tiama	$18.98	$14.50

CUBBON BUILDING SUPPLIES

Open 6 Days a Week

STEWART & HUDSON LTD.

Improve the Easy Way
Up to 5 Years to Pay

LUMBER SHORTS

	6 ft.	8 ft.
1x3 12 per bdle. dressed	$1.00	$1.50
1x3 6 per bdle. dressed	.70	$1.00
1x4 6 per bdle. dressed	.92	$1.36
1x6 4 per bdle. dressed	.84	$1.26
1x8 4 per bdle. dressed	$1.04	$1.57
2x6 6 per bdle. dressed	$1.00	$1.50
2x3 each	.21	
2x4 each	.29	
2x6 each	.45	
2x8 each	.60	
2x10 each	.75	
2x12 each	.90	

EXOTIC PLYWOOD SALE
EXCEPTIONAL VALUES PREFINISHED
4x8 NATURAL BIRCH $9.95
4x8 HICKORY-ELM $9.95
4x8 WALNUT $10.95
4x8 CLEAR BIRCH $9.95
4x8 GOLDEN ASH $9.95
4x8 MANSONIA $9.95
4x8 CHERRY $10.95
4x8 TEAK $11.95
4x8 FINE MAHOGANY $9.95

PLYWOOD SPECIALS
4x8 —¼ Unsanded Fir $4.49
4x8 —⅜ Unsanded Fir $2.98
4x8 —½ Sanded Fir $4.16
4x8 —⅝ Sanded Fir $3.69
32x80—¼ Sanded Fir $2.15
48x81—¼ K3 Particle $1.98
48x12—¾ Sanded Fir 49c
48x24—¾ Sanded Fir $1.19
48x24—⅜ Sanded Fir 89c
48x24—½ Sanded Fir 99c

MAHOGANY PLY SALE

	1-9	10 or more
4x7 V-ee	$2.69	$2.49
4x8 V-ee	$2.99	$2.79
36x72x¼	$1.49	$1.43
12x96x¼	$1.86	$1.75

FLOOR TILE SALE
9x9 VINYL ASBESTOS 9¾c
12x12 SUPER VINYL 19¾
4x4-⅛" ...... 9¢c

MOSAIC TILE SALE
Glazed Special 49c a sq. ft.
P.V. BOARD SPECIAL
4x8-⅛ $1.39
4x8-¼ $1.39

PAINT SALE
Latex flat wall paint 99c a qt. and $3.49 a gal.

WOOD GRAIN SPECIAL
4x4—¼", waterhard Elm, Malabar teak, Caspian walnut at $3.99 each.

CHARGES — BUDGETS
REVOLVING CREDIT

STEWART & HUDSON LTD.
Gorge at Dunedin
386-3211
Open 6 days to 5:30

LUMBER SPECIAL
BUY DIRECT AND SAVE $
A yard full of lumber, all sizes, grades of Douglas fir. Framing lumber at the lowest prices in Victoria. Before You Buy Compare Our Prices

LUMBER BARGAINS
SHIPLAP
1x8, 1x10 Fir 85c
1x8, 1x10 No. 2—btr Cedar 75c
1x8, 1x8, 1x10 Boards 45c
DIMENSION LUMBER
2x4 8' precut Studs 25c
4x4 Cedar Posts, lin. ft. 15c
4x4 Cedar Gutter, lin. ft. 22c
Also large stock of good grade 2x4, 2x6, 2x8, 2x10 Random in specified lengths. Price per 1,000 bm $39

PLYWOOD SALE
Special discounts on 10 or more sheets.
Immediate Del. Service to All Vancouver Is. and Gulf Is. Points. A call to 383-3211 will assure you quality service and guaranteed satisfaction at the lowest possible price. Phone or bring your lumber requirements to
HOME LUMBER AND BUILDERS SUPPLY
408 David St. 383-2211

KERN DISCOUNT BUILDING SUPPLIES LTD.
2901 Bridge Ph. 384-5134

ARBORITE, reg. $19.95. Sale $16.95
VINYL ASBESTOS FLOOR TILE
1-16 ga. 9x9, reg. 14c. NOW 9½c
.080 ga. 9x9, reg. 17c. NOW 12½c
.080 ga. 12x12, reg. 29c. NOW 24½c
1-16 ga. MOSAIC 22c

CORRUGATED PLASTIC PANELS, 7 ea.
26¾x8' ...... $3.65 26¾x12' $5.55
NO. 1 P.V. HARDBOARD Not Rejects
⅛"—4x8 .. $1.95 ¼"—4x8 .. $2.50

PEGBOARD, ⅛—4x8 ...... $4.25
PARTICLE BOARD — FLOOR UNDERLAY, ETC.
⅜"—reg. $5.35 NOW $4.40
⅝"—reg. $6.45 NOW $4.60

20% OFF SUPER-KEMTONE AND KEM-GLO PAINTS

COLUMBIA READY MIX LTD.
Ready mix concrete deliveries Monday thru Saturday. Plant 478-1414. Res. 478-2731.

SAND AND GRAVEL, USED brick, OK Trucking Co. Ltd. Ph. 386-5414.

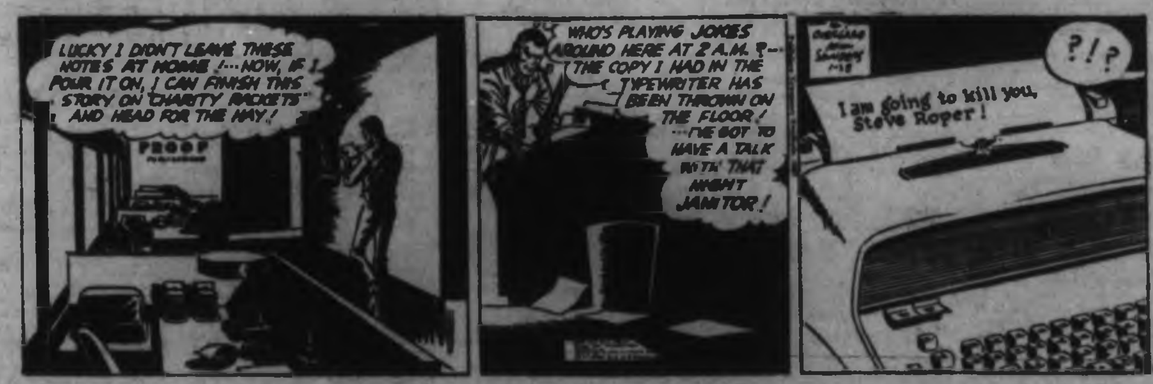

Television for Saturday

Programs subject to last-minute changes by stations concerned.

Time	CBUT Channel 2	KOMO-TV Channel 4	KING-TV Channel 5	CHEK-TV Channel 6	KIRO-TV Channel 7	CHAN-TV Channel 8	KTNT-TV Channel 11	KVOS-TV Channel 12	Time
8:00		Irish History	Super 6		J. P. Patches			Capt. Kangaroo	8:00
8:30		Porky Pig	Mom Ask		J. P. Patches			Capt. Kangaroo	8:30
9:00		King Kong	Flintstones		Mighty Mouse			Mighty Mouse	9:00
9:30		Beatles	Space Kids		Underdog	Safety		Under dog	9:30
10:00		Casper	Secret Squirrel	Wrestling	Frankenstein	Pete's Place		Frankenstein	10:00
10:30		Milton Monster	Jetsons	Wrestling	Space Ghosts	Space Ghosts		Space Ghosts	10:30
11:00	Speak English	Bugs Bunny	Cool McCool	Club 6	Superman	Longe Ranger		Superman	11:00
11:30	Super 6	Magilla Gorilla	Smithsonian	Club 6	Lone Ranger	Beatles		Lone Ranger	11:30
12:00	Golf Classic	Hoppity Hooper	Animal Secrets	Golf Classic	Road Runner	Tides, Trails		Road Runner	12:00
12:30	Golf Classic	Amer. Bandstand	Cartoons	Golf Classic	Beagles	Movie		Beagles	12:30
1:00	Curling	Amer. Bandstand	Movie	Curling	Tom and Jerry	Movie		Tom and Jerry	1:00
1:30	Curling	Movie	Movie	Curling	Robin Hood	Movie	Wrestling	Story Time	1:30
2:00	World of Golf	Movie	Movie	World of Golf	Movie	Kids	Wrestling	Outlook	2:00
2:30	World of Golf	Movie	Basketball	World of Golf	Movie	Sports	Box 11 RFD.	Lone Ranger	2:30
3:00	Roller Derby	Adventure	Basketball	Roller Derby	Movie	Sports	These Are Yours	People Are Funny	3:00
3:30	Roller Derby	Bowling	Basketball	Roller Derby	Golf Classic	Sports	Movie	Golf Classic	3:30
4:00	This Land	Bowling	Golf	Kids on Kamera	Golf Classic	After 4	Movie	Golf Classic	4:00
4:30	Frankenstein	Bowling	Golf	Frankenstein	Roller Derby	World of Sports	Movie	Cartoons	4:30
5:00	Bugs Bunny	World of Sports	World of Golf	Bugs Bunny	Roller Derby	World of Sports	Outer Limits	Lost In Space	5:00
5:30	Hockey	World of Sports	World of Golf	Hockey	Wrestling	World of Sports	Outer Limits	Lost In Space	5:30
6:00	Hockey	March of Dimes	News	Hockey	Wrestling	Wrestling	Cheyenne	Daktari	6:00
6:30	Hockey	News	News	Hockey	Danny Kaye	Wrestling	Cheyenne	Daktari	6:30
7:00	Hockey	Viewpoint	Monkees	Hockey	Danny Kaye	Jackie Gleason	Islands in Sun	You Asked For It	7:00
7:30	In Person	Dating Game	Flipper	In Person	Jackie Gleason	Jackie Gleason	American West	Jackie Gleason	7:30
8:00	News; Sounds	Newlywed Game	Don't Eat Daisies	T.H.E. Cat	Jackie Gleason	Windfall	Basketball	Jackie Gleason	8:00
8:30	Beverly Hillbillies	Lawrence Welk	Get Smart	Beverly Hillbillies	Pistols, Petticoats	F Troop	Basketball	Movie	8:30
9:00	Tarzan	Lawrence Welk	Movie	Gunsmoke	Mission Impos.	Movie	Basketball	Movie	9:00
9:30	Tarzan	Stars of Tomor.	Movie	Gunsmoke	Mission Impos.	Movie	Outdoors	Movie	9:30
10:00	Time Tunnel	Stars of Tomor.	Movie	Run for Life	Gunsmoke	Movie	Roller Derby	Movie	10:00
10:30	Time Tunnel	Evergreen Jubilee	Movie	Run for Life	Gunsmoke	Movie	Roller Derby	Honey West	10:30
11:00	News; Sports	News	Movie	News	Movie	News	Naked City	Movie	11:00
11:30	Movie	Movie	Tonight	Movie	Movie	Movie	Naked City	Movie	11:30
12:00	Movie	Movie	Tonight	Movie	Movie	Movie	News	Movie	12:00
12:30	Movie	Movie	Tonight	Movie	Movie	Movie		Movie	12:30

Television for Sunday

Programs subject to last-minute changes by stations concerned.

Time	CBUT Channel 2	KOMO-TV Channel 4	KING-TV Channel 5	CHEK-TV Channel 6	KIRO-TV Channel 7	CHAN-TV Channel 8	KTNT-TV Channel 11	KVOS-TV Channel 12	Time
8:00		Down to Earth	Telescope		Lamp			Cathedral	8:00
8:30		Beany and Cecil	Dean's Desk		Look Up			Cathedral	8:30
9:00		Linus Lionhearted	Workshop		Mormon Choir	Sports: Passport		12 Special	9:00
9:30		Peter Potamus	Workshop	News	Worship	News		Anchor	9:30
10:00		Bullwinkle	Workshop	News	Worship	News		This Is Life	10:00
10:30		Discovery	Catholic Hour	Soccer	Doctors	Soccer		Movie	10:30
11:00	Speak English	Basketball	This Is Life	Soccer	Camera 3	Soccer		Movie	11:00
11:30	Jack In Box	Basketball	Movie	Soccer	Green Up	Soccer		Movie	11:30
12:00	Moi et L'Autre	Basketball	Movie	Soccer	Here and Now	Soccer		Movie	12:00
12:30	Bonheur des Autres	Basketball	Movie	Soccer	Face Nation	Soccer		Movie	12:30
1:00	F.D.R.	Directions	Meet The Press	Spectrum	Movie	Spectrum	Words of Life	Movie	1:00
1:30	Country Calendar	Issues	Golf	Country Calendar	Movie	Platform	Believe in Miracle	Movie	1:30
2:00	Chorus, Gents	Schoolhouse	Golf	Oral Roberts	Movie	Songs of Faith	Songs of Faith	Flying Fisherman	2:00
2:30	Westmorland	Brainsville	Golf	Songs of Faith	Sports Spectacular	Run for Life	Voice of Calvary	Sports Spectacular	2:30
3:00	Canterbury	Scope	Sports Dinner	Andy Williams	Sports Spectacular	Run for Life	Music	Sports Spectacular	3:00
3:30	Joey	Flying Fisherman	Face To Face	Andy Williams	Sports Spectacular	[illegible]	Movie	Sports Spectacular	3:30
4:00	Heritage	Amer. Sportsman	Orange Regatta	Heritage	Charles Dickens	Virginian	Movie	Charles Dickens	4:00
4:30	Eyes of Tomorrow	Amer. Sportsman	Orange Regatta	Eyes of Tomorrow	Charles Dickens	Virginian	Movie	Charles Dickens	4:30
5:00	Nature of Things	Bowling	Wild Kingdom	Nature of Things	To Tell Truth	Virginian	Maverick	Password	5:00
5:30	Hymn Sing	Bowling	College Bowl	F Troop	Movie	Brand: New Scene	Maverick	Amateur Hour	5:30
6:00	Walt Disney	Challenge	News	Voyage	Movie	Voyage	Rebel	Movie	6:00
6:30	Walt Disney	News	Telephone Hour	Voyage	Movie	Voyage	Movie	Movie	6:30
7:00	Hey Landlord	Voyage	Telephone Hour	Hey Landlord	Lassie	Monkees	Movie	Movie	7:00
7:30	Flashback	Voyage	Walt Disney	Flashback	It's About Time	F B I	Movie	Movie	7:30
8:00	Ed Sullivan	FBI	Walt Disney	Ed Sullivan	Ed Sullivan	F B I	Movie	Ed Sullivan	8:00
8:30	Ed Sullivan	FBI	Hey Landlord	Ed Sullivan	Ed Sullivan	Dream of Jeannie	Bowling	Ed Sullivan	8:30
9:00	Bonanza	Movie	Bonanza	Bonanza	Ollie Winter	Henry V	Bowling	Ollie Winter	9:00
9:30	Bonanza	Movie	Bonanza	Bonanza	Ollie Winter	Henry V	Bowling	Ollie Winter	9:30
10:00	Sunday	Movie	British Palaces	Sunday	Ollie Winter	Henry V	Door to Life	Ollie Winter	10:00
10:30	Sunday	Movie	British Palaces	Sunday	What's My Line	Henry V	Know City	12 Special	10:30
11:00	News, Sports	News	Secret Agent	News	News; Books	News	Naked City	Death Valley Days	11:00
11:30	Movie	Movie	Secret Agent	Movie	Richard Boone	Journal; Insight	Naked City	Movie	11:30
12:00	Movie	Movie	Movie	Movie		Insight	News	Movie	12:00
12:30	Movie	Movie	Movie	Movie				Movie	12:30

TV TALK

By ROBIN JEFFREY

Saturday's Highlights

6:30 p.m.—Peter Falk, Pat Carroll and the Lettermen visit Danny Kaye—7.

7:00—Jackie Gleason introduces Jane Kean and the June Taylor Dancers—8 (on Channels 7 and 12 at 7:30).

9:30—Steve Allen and Jayne Meadows are the hosts for the Stars of Tomorrow ball from Hollywood—4.

"I see this chap who used to do Cosmo Chili Con Carne commercials is now doing stomach acid commercials."

Saturday Sports

12 noon—Golf Classic, Julius Boros and Don January play Ken Venturi and Johnny Pott—2, 6 (on Channels 7 and 12 at 3:30).

1:00 p.m. — Curling, Manitoba vs. Alberta —2, 6.

2:00 — World of Golf visits the Toronto Golf Club for a match between Mickey Wright and Marlene Streit—2, 6.

2:30—Basketball, University of Oregon vs. Oregon State—5.

3:30—Bowling, the Denver Open—4.

4:00—Golf, third round of the Los Angeles Open—5.

4:30—World of Sports presents highlights of the U.S. national figure skating championships and the Chitwood car thrill show—8 (on Channel 4 at 5:00).

5:00—World of Golf goes to Holland for a match between Dave Marr and Peter Thompson—5.

5:30—Hockey, Chicago vs. Toronto—2, 6.

8:00—Basketball, University of Puget Sound vs. Western Washington—11.

Saturday's Movies

12:30 p.m.—Blondie in the Dough (1947 comedy) Arthur Lake —8.

1:00—Cleopatra's Daughter (1960 rouser) Robert Alda —5.

1:30—Gunsight Ridge (1957 western) Joel McCrea—4.

2:00—Cat Women of the Moon (1954 science fiction) Marie Windsor—7.

3:30—Song of India (1949 jungle) Sabu—11.

4:30—Cry of the City (1948 drama) Victor Mature—13.

7:00—China Girl (1942 drama) George Montgomery—13.

8:30—The Revolt of Mamie Stover (1956 drama) Jane Russell—12.

9:00—Teacher's Pet (1952 comedy) Clark Gable—5.

9:00—The List of Adrian Messenger (1963 mystery) George C. Scott—8.

11:00—As the Sea Rages (1959 drama) Maria Schell—12.

11:05—New York Confidential (1955 crime) Richard Conte; followed by Susan Slept Here (1954 comedy) Dick Powell—7.

11:30—Princess O'Rourke (1943 comedy) Charles Coburn—4.

11:30—The List of Adrian Messenger (again)—6.

11:30—The Uninvited (1944 drama) Ray Milland—8.

11:35—Elmer Gantry (1960 drama) Burt Lancaster—2.

1:15 a.m.—Boots Malone (1952 drama) William Holden —5.

Channel 13 schedule—3 p.m., Barry Kremba; 3:30, Fisher Family; 4:00, Christophers; 4:30, Movie; 6:00, Upbeat; 7:00, Movie.

Saturday's Radio

5:03 p.m.—Report from the International Alpine Ski Championships on Whistler Mountain—CBU (690).

6:30—Critics at Large look at The Potter's Field, currently running at the University of Victoria—CBU.

8:30—Wells and His Friends, a 90-minute documentary about H. G. Wells and his associates, prepared by Prof. Moses Steinberg of UBC—CBU.

9:30—Best of the early Goon Shows—CBU-FM (105.7).

10:03—Over the Edge, comedy from Vancouver—CBU.

11:03—Coverage of the opening of the Quebec Winter Carnival—CBU.

61 BUILDING SUPPLIES

WALTERS LUMBER CO. LTD.

LAST WEEK ON RANCH PANEL SHORTS

1x8, 1x10, 1x12, $83.50 per M. This offed good till Feb. 4.

4 Rolls only green plasticized fencing, reg. $21.55 ea. This week only $17.95 ea.

Cedar siding, special offer for this week, $65 per M. Limited offer only.

1080 Goldstream Ave.
478-2621

PAY CASH AND SAVE
4'x8' D Fir plywood:

Sheathing		Sanded	
5/16"	$2.29	¼"	$3.34
⅜"	2.69	⅜"	4.15
½"	3.72	½"	5.32
⅝"	4.38	⅝"	6.41
¾"	5.56	¾"	7.31

4'x8' [illegible]
Reg. $4.95. Only $3.69
4" cement drain tile 11c
Portland cement $1.39
50 2x4's 8' Ecy. $9.75
Pegboard, 2x4 ...... 85c
Plywood cuttings, all sizes.

LANGFORD BUILDING SUPPLY
Open seven days a week
540 Goldstream Ave. 478-1724

? LEAKY BASEMENTS ?
QUICK SET Permanent Cement—to stop leaks or seal flow lines or to make underwater repairs.
ALBITOL — Unsurpassed bonding agent for new concrete to old. Trade tools — Sand, Gravel and Cement.
Open Saturdays till 1 p.m.

ISLAND BUILDING SUPPLY COMPANY LTD.
375 Gorge Road East 382-6179

Aproximately 500 plywood form panels, 2'x6'x⅝". Also 2"x10"s, 2"x8"s, 4"x4"s and ⅝" plywood. Also 40 gallons of formoil; 6" clay tiles; steel stanchions. Phone 382-0431 during day. Evenings call 658-8050.
Westbay Investments Ltd.

SPECIAL — Table Tennis Tops $12
Enquire about our Low Cost Hunting or fishing CABIN.
50 feet picket fencing $20.50
7' 11" Sabot $30.25
SAANICH LUMBER YARDS
3041 Douglas St. 385-1466
Near the Mayfair Shopping Centre

9 MAHOGANY SELECT MONOdoors, 2'6" x 6'6", $5 each. Filled and finished. 383-4420.

RAFTERS, STUDDING, 2X8 JOISTS and shiplap from 12'x20' building. What offers? Phone 652-1366.

61 BUILDING SUPPLIES

USED LUMBER
16'—24' lengths of 2"x4", 2"x6", 2"x8", 2"x10", 2"x12". Also wooden trusses 47' and 60' spans.
O.K. TRUCKING CO. LTD.
760 TOPAZ AVE.
388-5414

62 FURNITURE

B B B B B B B B B

GOOD FURNITURE BARGAINS
Loveseat, brown nylon cover .. $89.50
3-Pc. Armless Daveno and Chair, grey $119.50
Maple-Finish Bookcase, solid wood $39.95
3-Pc. Chesterfield Suite, 4 seater, Chester [illegible] ...... $[illegible]
FREE DELIVERY — EASY TERMS FREE PARKING
STANDARD FURNITURE BARGAIN BASEMENT
Scollard Bldg., View St. 383-0211

B B B B B B B B B

TRADE-IN
Drop-Back Davenport 39.00
Colonial Sealy Redi-Bed figured tapestry 175.00
Chesterfield Chairs 39.00
3-Pc. Tapestry Chesterfield Suite 39.00
Mahogany Bed with spring and mattress 39.00
Nylon Frieze 2-Pc. Chesterfield Suite, rose beige (like new) 139.00
Mahogany Finish Drop-Front Desk 37.50
Walnut Vanity and Bench 35.00
HOME FURNITURE
926 Fort St. 383-5138

KILSHAWS AUCTIONEERS
Buy — Sell
Cash
Guaranteed Appraisals
1115 Fort 384-6441

LUND'S AUCTIONS
Tuesday and Saturday
ALL HOUSEHOLD FURNISHINGS, TOOLS, CARS, BOATS, ETC. PHONE FOR FREE APPRAISAL
926 FORT S. 386-3308

MAYNARDS AUCTIONEERS
FURNISHINGS PURCHASED OUTRIGHT OR SOLD ON CONSIGNMENT. APPRAISAL WITHOUT OBLIGATION.
HIGHEST PRICES REALIZED AT
MAYNARDS 388-5131

CHESTERFIELDS: 1 GOLD HIGH back 2-pce. chesterfield suite. Save $130. Spec. $340. One gold 2-pce. modern chesterfield suite. Save $115. Spec. $225. Terms. Lin Bell. days 386-2548; eves. 384-1057. CONTINENTAL HOME SUPPLY, 831 Johnson.

METAL BUNK BEDS, LIKE NEW. 477-6959.

62 FURNITURE

NICE WALNUT BEDROOM SUITE complete, $89.95; corner china cabinet, $35; new shipment of very nice patterned rugs from $37.50 to $89.95; BEST BUYS IN TOWN ON NEW HOLLYWOOD BEDS; as new chrome suite, $30. T & T VARIETY, 2835 Douglas. 383-6988.

CLEARANCE — ONLY TYNAN 2-piece chesterfields, 2 colonial, reg. $349, now $290; 2 modern, reg. $399, now $295; 2 modern, reg. $349, now $290; 2 modern, reg. $349 now $290; Call Mr. Silverwood, Continental Home Supply. 386-2458.

CLEANING
Two-piece chesterfield cleaned, demothed, in your own home from $15. All work guaranteed. We also clean carpets. Call Ambassador Home Service, 382-5582.

THE BRITISH UPHOLSTERY Shop. Personal calls with upholstery fabrics and slip covers without obligation. 385-2222, 1403 Broad at Johnson.

PERSONALIZED RE-UPHOLSTERing service in the home. Phone 382-8131 and ask for J. Worden or G. Hodgson, Standard Furniture Co., 737 Yates.

GOOD QUALITY BEDROOM suite, blonde limed oak vanity with step, full-length mirror, $200 cash. Less than half price. 382-4853.

WANTED TUB STYLE CHESTERfield, antique mahogany living room tables, bow front chest of drawers. 384-2936.

LARGE TYNAN CHESTERFIELD and chair, double mattress. Phone 475-4148.

RED-CHESTERFIELD, MATCHING chair, comfortable, good condition. Reasonable. 652-2001.

YOUTH BED, GOOD PLASTIC covered mattress. Child's chiffrobe. 479-5045.

2 SINGLE BEDS, BOX SPRING mattresses, good condition, complete, $50. 382-7828.

BEDROOM SUITE IN GOOD CONdition, excellent spring and mattress. 385-7726.

1 SINGLE BED AND 1 ROLLaway bed, $15 each. 384-8472.

FOR SALE STUDIO LOUNGE. Excellent condition. 385-6603.

63 MUSICAL INSTRUMENTS

THE NEW YAMAHA ORGAN HAS MORE FEATURES FOR YOUR MONEY!

- Upper keyboard manual features 16' and 8' and 4' tone tabs.
- Lower keyboard manual features 8' tone tabs.
- Base pedals feature 16' and 8' tone tabs.
- Keyboard cover acts as music rest when opened.
- Price

ONLY $795

* Compare with others up to $1,200.

FLETCHER BROS.
2020 Douglas 382-0243

BRAND NEW GUITAR AND AMP. $300. Money needed for education. 385-3672.

KENT ELECTRIC GUITAR, matching Baltone amp. Like new. 478-4354.

AMPLIFIER, NEW NEW. 384-6313

WANTED — 6-STRING GUITAR. 658-5176.

GRAIG PIANO FOR SALE. GOOD condition, $300. 382-0726.

GERHARD HEINTZMAN UPRIGHT piano and bench, $375. 479-5133.

63 MUSICAL INSTRUMENTS

HALL & FAIRFIELD MUSIC CENTRE
Just arrived, new shipment of Ludwig Drums, 4-piece outfits, $465; 12-string guitars, $85; new 48-bass piano accordions, complete with case, $210; hollow body Beatle style bass guitar, $119.
Repairs to all musical instruments.
736 Fort 385-6542

REFINISHED MENDELSSOHN upright piano, mahogany, with bench, completely reconditioned, lovely tone, $495. Budget terms. Many other spinet and upright pianos to choose from. Woodward's, Mayfair, 2nd floor. 386-3322.

SEE THE NEW BROCK ORGAN by Electrohome, fully transistorized, priced at $1,045. The exciting Rhythm-Master is now available with 19 different beats including Bossa-Nova, Dixie and Rock. See it, hear it, at Woodward's, Mayfair, 2nd floor. 386-3322.

TWO LOWREY ORGANS, BRENTwood, $2195 and Heritage, $1595. Fully guaranteed perfect condition. Reginald Stone Organ Studio, 1239 Broad Street (near Eaton's), phone business or home, 383-0239.

RENT TO PURCHASE
60 Pianos to choose from.
FLETCHER BROS.
2020 Douglas 382-0243

SELLING OR TRADING YOUR piano or organ? For fair valuation with no cost or obligation phone Woodwards, Mayfair, 2nd floor, 386-3322.

SEE THE NEW 13-PCE. KEYstone drum set with large bass and cymbal. Special $245. Willis Music Studio, 1320 Broad. 385-5242.

USED PIANOS FROM $195 TO $495, including Heintzman. Buy on convenient budget terms. Call Eaton's Music Centre, 382-7141.

EATON'S FOR GRAND PIANOS! Mason & Risch, Heintzman, Steinway, for sale or rent. Ph. 382-7141 — ask for the Music Centre.

SEE THE NEW YAMAHA REED organ, electrically driven fold into a desk when not in use, $175. Fletcher Bros., 2020 Douglas St. 382-0243.

WANTED HEINTZMAN, NORDHEImer or Mason and Risch pianos. Will pay cash. Fletcher Bros., 2020 Douglas St., 382-0243.

SACRIFICE SALE—WEBER GRAND piano, ivory and gold. First class condition. 477-5534.

HAMMOND CHORD ORGAN, REcent model with full percussion, $695. Woodwards, Mayfair. 386-3322.

WE BUY USED PIANOS FOR cash. Phone EATON'S Music Centre, 382-7141.

PIANOS EXPERTLY TUNED AND repaired. Freeman, 479-6440.

CONN ALTO SAXOPHONE WITH case. 479-4547.

63A MUSIC TEACHERS

PHYLLIS WEST, PIANOFORTE teacher. Lessons your home. Beginners, adults, $4 month. Esquimalt 384-1390, Gorge 385-3291.

PROFESSIONAL INSTRUCTION ACCORDION
BERNIE PORTER MUSIC STUDIO
1734 Douglas Street 383-8942

PLAY POPULAR PIANO
20 lessons, results guaranteed.
MRS TED WILLIAMS. 388-1281

ESTHER'S ACCORDION STUDIO
1429 Westall 383-0761

64 TV, STEREO, RADIO SALES AND SERVICE

G.E. TV, GOOD CONDITION, $100 or best offer. Phone 386-6480.

64 TV, STEREO, RADIO SALES AND SERVICE

HARD TO GET
Color TV
Drop by the MUSIC BOX, we may have the perfect set for you now in stock. Try the beautiful PHILCO 21" CONSOLETTE.
WALNUT HARDWOOD CABINET MODEL, 6410 ONLY $[illegible]
SEE OUR FINE COLOR SELECTION
Complete repairs and servicing
THE MUSIC BOX
2248 Oak Bay Ave. 385-5222

TV RENTALS
Brand new sets
by the week or month
Option to purchase
MAIS FURNITURE
1821 Cook St. 385-2435

Thinking of buying Color TV?
GO AHEAD
then call
CABLEVISION
477-1884
FOR THE BEST
IN COLOR RECEPTION

IF YOU ARE PLANNING BLACK and WHITE again . . . LOOK at this 23" ADMIRAL Console at September prices. Reg. $332.95 (that's $329.95 plus surcharge) we can supply at $259 and your trade. It's worth a visit to our store to see. Or a 19" de luxe portable with double antenna and earphone $199.95, stand ONLY $1 more.
BUTLER BROTHERS
1720 Douglas St. 385-3602

RADAR
See a live demonstration of Marconi small ship radar in our radar van. For an appointment telephone 386-7701.
BALL & SHEMILT ELECTRONICS LTD.
No. 1 West Burnside Rd.

KENTS
Stereo, Hi-Fi and TV, black and white, or color, featuring the Island's largest selection of stereo. Choose from Electrohome, Philips, RCA, Grundig and Zenith.
KENT'S LTD.
742 Fort St.
Sales: 388-7104 TV Rentals Service: 383-3811

TELEVISION — RADIO
MAJOR APPLIANCES
Repairs made in your home or in the service building by competent technicians and backed by famous HBC guarantee. You can charge it or use your PBA. Dial 385-1311.
THE BAY

TV RENTALS
By the week or month
BUTLER BROTHERS
383-6911 1720 Douglas St.

LIKE NEW, 23" ADMIRAL TV, 2 years old. Call after 5 p.m. 386-5774.

ALUMINUM TUBING FOR ANTENnas. Scuba Shop, 1319 Douglas.

64 TV, STEREO, RADIO SALES AND SERVICE

6 MONTH MONEY BACK GUARANtee on used television. Nothing down, $5 a month.
Quadra Appliance Service Centre
3314 Quadra St. 383-6422

Victoria's only Stereo Tape Rental Library:
TAPE RECORDING CENTRE
1342 Fort. 382-0823

LIMITED QUANTITY OF '67 STEReos with 4 track tape deck built in, solid state. Terms available. Phone 386-2456 and ask for Art.

KILNER'S TV SERVICE
A-1 Service and Repairs
Calls $3.50 383-7475

LITTLE'S TV SERVICE. QUALIfied Electronics Technician. Calls $3.50. 384-4386.

STEREO PHONO AM-FM COMBInation, Electrohome. Excellent condition. 385-5974.

3-WAY COMBINATION TV stereo, radio AM-FM. 386-2458 days, 383-1530 evenings.

65 MOTORCYCLES

YAMAHA CITY
2 full years mechanical experience on Yamahas.
Easy financing by our own firm.
Well stocked parts room.
Fast service on your machine.
A division of:
MULLINS MARINE SALES LTD.
925 Yates St. 382-1938

YAMAHA
NOW IN STOCK
100 c.c Twin $465
60 c.c Sport $330
Other models are coming.
Les Blow's Motorcycle Sales
2940 Douglas St. 384-7943

SEE IT NOW!
The All New
BCA Victor—a big single with BIG GO-POWER
BROOKLANDS MOTORCYCLE
937 Fort St. 383-5806
Serving the Motorcyclist Since 1913

1966 50 C.C. HONDA BIKE, LOW mileage, excellent condition. $120 or offers. Phone 477-6424 after 6 p.m.

HONDA 50, HELMET AND saddlebags, all good condition, $125. 385-3594.

WANTED — LATE MODEL motorcycle or will swap clean 1954 Pontiac. 658-3280.

1966 HONDA 55 C.C., LOW MILEage. $150 or nearest offer. 477-6464 after 6 p.m.

2 YAMAHA MOTORBIKES 80 C.C. Low mileage. One popular trail model. Excellent condition. 385-0811.

250 CC AERIAL TWIN, NEEDS repairs. Phone Duncan 746-6875.

1966 YAMAHA 80, 1,800 MI. $300. 652-1777

66 BICYCLES

FOR THE BEST SHOW OF BIcycles in town visit our store. We have the most complete selection and offer top price for trade-in. Convenient terms. Shop today.
ROBINSON'S
1307 Broad St. 385-3429

66 BICYCLES

BICYCLE SALE NOW ON
Bicycles made by Raleigh: 3-speed, $39.50; 3 bicycles at $12.50 each. Electronic Bike Shop. 388-9413. 702 Johnson Street

BICYCLES NEW AND USED
Trades Accepted—Repairs
Russ Hay, 2542 Gov't. 384-4722

MAN'S BICYCLE IN GOOD CONdition, front and tail light. $10. 385-0881.

BOY'S 3-SPEED, EXCELLENT condition. $30. 384-8086.

67 STOVES AND FURNACES

1 Only—30" Kenmore Range with Automatic Clock Control Oven, Minute Minder, Visual Glass Oven Door $69.95

1 Only—30" RCA Range with Automatic Clock Control Oven, Minute Minder, Visual Glass Oven Door $69.95

MAIS FURNITURE
1821 Cook St. 385-2435

OIL FURNACE, 85,000 BTU's, plenums and duct work included, $175. 434 Fraser Street, Esquimalt, 9 a.m. to 5 p.m.

RANGE AND FURNACE REPAIRS —Boilers and Crane oil burners installed. 477-4912.

LARGE FAWCETT SPACE HEATER in good condition. Phone after 5 p.m. 479-7898.

EAGLE SALES, 383-8828, NOON OR after 5. Specialists Oil Burner Service. Cyclos, Fawcett, Quaker.

GURNEY COMB. ELECTRIC AND garbage burner. Good working order. 384-5071.

30" ELECTRIC STOVE, EXCELlent condition, $35. 386-9473.

OIL STOVE, 10 FT. OIL STAND, 45-gallon drum. Call 479-3674.

OIL STOVE FOR SALE, $25. 477-1133

STOVES, HEATERS, CYCLOS range and stand. Bids. 384-8478.

GURNEY OIL STOVE, COMPLETE with drum and stand. $25. 384-[illegible].

ELECTRIC AUTOMATIC RANGE, like new. $175 or offer. 386-6469.

71 FARM IMPLEMENTS

BUTLER BROTHERS TRACTOR SHOP
Headquarters for proven
J. I. CASE
Utility and farm equipment
Keating X Road 652-1121

MAYHEW and STRUTT LIMITED
For the Finest in FORD FARM and INDUSTRIAL Equipment
2300 DOUGLAS Street
388-7704

ROTOTILLER, GOOD CONDITION. 384-9288.

72 MACHINERY

"955" WITH GRAPPLE BUCKET and winch. 478-4873 after 6 p.m.

1956 HD 5 CAT. IN GOOD CONDItion. Ph. Duncan 746-6008.

72 MACHINERY

ISLAND EQUIPMENT (DUNCAN) Ltd., Phone 746-5213. Your John Deere Dealer. New and used industrial and farm machinery.

73 TOOLS FOR RENT

ROTOTILLERS — COMPRESSORS. Rock Drills — Concrete Breakers. Pumps — Space Heaters — Mixers. Alf Becker. 3061 Tillicum 384-8414. Floor Sanders and Polishers

74 GARDEN SUPPLIES

Fertilizer

LOST LAKE FARM. Well rotted cow manure, 2, 4, or 6 yards, delivered. 479-3841.

ROTTED COW MANURE, 4 YDS., $10; 2 yds., $6. 479-6551.

DUCK MANURE 50c A BAG. Sidney Duck Farm. 656-1412.

OLD COW MANURE, 2 YARDS $6, 5 yds $12. Bag 75c. 385-4356.

Plowing, Rotovating and Cultivating

C. STARK, ROTOVATING LAWNS, etc. Tractor, hand machines (7th yr.) 479-3107, 388-1084.

DON'S TRACTOR SERVICE. PLOW, [illegible], level. 477-3913.

JACK'S TRACTOR SERVICE. Rotovate, plow, level. 479-1586.

Top Soil, Rocks and Fill

SHREDDED PEAT SOIL—GARDEN sand, manure, gravel, fill. Soil and manure by the sack. E. Nixon Ltd. 479-1807.

TOP SOIL, CLEAN FILL, SAND and gravel. OK Trucking Co. Ltd. 386-3414.

3,000 YDS. BLASTED ROCK. Hauling charge only. O.K. Trucking Co. Ltd. 386-3414.

VALLEY FARMS. PEAT SOIL, chicken manure. 478-2590, 478-1073.

A-1 SHREDDED CLEAN PEAT loam, $3.50 yd. $1 a bag. 385-4356.

TOP SOIL, DITCH DIGGING AND gravel. 642-5005, 642-3057.

79 SPORTING GOODS

300 SAV. $60; WIN. 70 .308 N. MAGnum and scope $179; .32 Rem. Pump $35; 30/06 Rem. 700 $129; 30/06 Husq. and rec. sight $119; 12 Beretta O and U $190; .22 Browning auto $29; 65 cal. Flintlock $47; 38 S and W $39; 22 Western Rev. $34; 22 Hi-Stan. Derringer $45. Over 200 guns to choose from. EASY LAY-AWAY PLAN. Complete archery line for hunter and target shooter. ROBINSON'S 1307 Broad St. 385-3429

22 HI-STANDARD TARGET PISTOL and holster $80. Colt Woodsman 22 calibre pistol $75. Winchester 44 calibre, model 92 $100. Winchester model 73, 44 calibre, $100. 383-2680.

RACQUET STRINGING AND REPAIRS AT RAY'S SPORTS CENTRE. 1402 Douglas St. 385-6812

80 BOATS AND MARINE

CANOE COVE MARINA
SWARTZ BAY 656-3915 SIDNEY

THERE IS STILL TIME

TO GET ONE OF CANOE COVE'S POPULAR

36-Foot Commander Fiberglas Cruisers for This Season's Cruising. SEE US THIS WEEKEND. And inspect the many features and advantages of our 36-foot Commander.
- —Low maintenance; rugged, molded fibreglas.
- —Command bridge with seats standard.
- —Dual controls, standard.
- —Sleeps 8, standard.
- —Propane range with oven, standard.
- —Water pressure system, standard.
- —Twin Chrysler V8 power, standard.
- —Cruises 15 knots—tops 24 knots, standard.
- —Optional power available, gas and diesel.

YOU WON'T BELIEVE IT UNTIL YOU SEE FOR YOURSELF! MORE ROOM THAN MOST 40-FT. MODELS AND AVAILABLE FOR $29,995.00.

BROKERAGE DEPARTMENT
Displacement cruisers, $2,500.00-$5,000.00.
26-ft. 2-sleeper, 4-cylinder, marine motor, $2,500.00.
26-ft. 4-sleeper, Kermath power, excellent value, $3,500.00.
28-ft. sedan, Monk styling, radio and sounder, $4,500.00.
27-ft. double cabin, sleeps 4, Chrysler Crown, sounder, $5,500.00.

These are about all the listings we have in this price and size range at present. THEY'VE BEEN SELLING WELL. We require more listings in the price range $2,500.00-$5,000.00; 4-sleeper family cruisers. Contact us now.

CANOE COVE MARINA
BERTRAM — SHEPHERD
TROJAN — COMMANDER 36'

REDUCED PRICES
RECONDITIONED GUARANTEED USED OUTBOARDS
DON'T MISS THESE BARGAINS

65 Johnson 3 hp	$125
62 Johnson 5½ hp, long	$145
65 Johnson 9½ hp	$265
66 Johnson 9½ hp	$295
64 Johnson 5½ hp	$165
61 Johnson 18 hp	$225
65 Evinrude 18 hp	$295
63 Johnson 33 hp, manual	$495
59 Merc 35 hp with controls	$325
65 Johnson 40 hp, manual	$495
62 Evinrude 40 hp, electric	$375
62 Johnson 75 hp, electric	$425
63 Johnson 75 hp, Electromatic	$595
63 Johnson 75 hp, electric	$795

REDUCED 1966 JOHNSONS
3-YEAR WARRANTY

	Reg	Sale Pr.
3 hp	$198	$159
5 hp	$265	$225
6 hp	$321	$279
9½ hp	$422	$349
33 hp manual	$633	$489
33 hp electric	$734	$595
40 hp manual	$719	$575
40 hp electric	$815	$655
40 hp Electromatic	$956	$755
60 hp electric	$1032	$895
80 hp electric	$1202	$950
100 hp Electromatic	$1158	$1279

EASY TERMS
TRADES WELCOME
ANGUS MARINE
2920 DOUGLAS ST. 384-7431

COMMERCIAL

INSPECT CANOE COVE'S 36-FT. COMMERCIAL TROLLER HULL OF MOLDED FIBERGLAS

Offers 12' 7" beam and integral fibreglas keel for more stability. Better performance with single gas or diesel power. A proven hull already in use for 8 years completed to any stage. Hulls from $8,600.

CANOE COVE MARINA
SWARTZ BAY SIDNEY
656-3915

1967—Your year to switch to SAIL. Watch for full list of SAILING SPECTACULARS. Bosun's Locker Sailing H.Q. of the Northwest at 580 Johnson St.

COPPER FLOTATION TANKS, approximately 3 cu. ft. capacity, contoured to fit boat. $2.50 each. 477-6284.

QUICK SALE — CASH. 1965 40-h.p. outboard motor, long shaft, battery, cables, two 6-gallon tanks. Used only weekends. $450. 385-8214.

BASIC MATERIAL FOR 7'9" sabot sailing boat. $27.50. SAANICH LUMBER YARDS 3041 COUGLAS ST. 385-3486

28-FT. CABIN CRUISER. OUTboard power, Spencer-built hull, sleeps 2, trailer included. 2608 Murray Dr. In the water at my home. Can be run. 385-4480.

34' WEST COAST TROLLER, TWO phones, sounder, and mike, 6 spool gurdies (new last year). For further information phone 754-2698.

10-FT. SKI BOAT, TRAILER, 35-h.p. Elgin, controls, steering, windshield, all ski equipment. Very good condition. $550 or offers. 384-3567.

14-FT. CLINKER, 6½ JOHNSON 2½ h.p., controls. On trailer. Good condition. 652-1897.

25-H.P. 1960 VIKING WITH CONtrols, price $250 or swap for 3½ or 5-h.p. motor and cash. 385-4263.

M486 V-8 CHRYSLER, 175 H.P. Interceptor. Both engines are rebuilt. Orr Marine, 31 Erie St., 382-5811.

5-H.P. JOHNSON OUTBOARD MOtor, gas tank and tube, as new condition. Best offer. 383-6437.

14' RUNABOUT 50-HP JOHNSON, fully electric, cello finish, mahogany deck. 383-1202 after 5 p.m.

NEW TROLLER HULL, 36' 6" Beam 11' 2", Depth 5'. Jose Barretro, 908 Dobinson, 384-2535.

WANTED — 5-7-H.P. HEAVY-duty Easthope engine. 477-6254.

80 BOATS AND MARINE

BOATING SHOWCASE

CLEARANCE 1966 EVINRUDES

2-Yr Warranty — Easy Terms

3 h.p. Folding	$175
5 h.p. Angler	$219
6 h.p. Fisherman, sold out.	
9½ h.p. Sportwin, sold out.	
18 h.p. Fastwin	$419
33 h.p. Ski Twin	$519
40 h.p. Big Twin	$599
40 h.p. Big Twin Elec. Long	$699
60 h.p. Sportfour Long	$869
80 h.p. Speedifour, sold out.	
80 h.p. Starflite, sold out.	
100 h.p. Starflite, sold out.	

EVINRUDE 67

3 h.p. Lightwin	$209
5 h.p. Angler	$273
6 h.p. Fisherman	$328
9½ h.p. Sportwin	$422
15 h.p. Workwin	$498
18 h.p. Fastwin	$519
33 h.p. Ski Twin Manual	$613
33 h.p. Ski Twin Elec	$716
40 h.p. Big Twin	$716
40 h.p. Big Twin Elec.	$818
40 h.p. Lark	$920
60 h.p. Sportfour	$1,062
80 h.p. Speedifour	$1228
80 h.p. Starflite	$1336
100 h.p. Starflite	$1616

FREE PARKING—LOTS TO SEE

OAK BAY MARINE SALES & SERVICE
1327 Beach Drive 384-4141

VAN ISLE MARINA

CHRIS CRAFT—soft, level ride—8 models now built in Canada. All models, Canadian and imported now available. 185 H.P. and 210 H.P. CHRIS CRAFT Marine Engines.

BETTER USED BOATS

36 ft. Sloop, fibreglas, full outfit of Dacron Sails, 25-H.P. Graymarine, 50-watt Radiophone, Sounder, Pulpit Spreader lights, full life rails and many other extras. Asking price $14,900.

34 ft. Fly Bridge, 188 H.P.	$4,300
31 ft. Bridge Deck	$3,750
31 ft. Double Cabin	$5,950
29 ft. Double Cabin	$6,250
27 ft. Displacement	$7,500
27 ft. Sedan, dual controls	$7,950
35 ft. Displacement	$6,000
26 ft. Sleeps 4	$3,750

We also have a very good assortment of Single and Twin-Screw luxury yachts in higher price ranges. Please see Steve Dickinson or Geoff Simpson for details.

VAN ISLE MARINA LTD.
Tsehum Harbor, Sidney 656-1138

JUST ARRIVED

Carload of 1967 models of Traveller boats. Come in and see these outstanding boats with a two-year warranty.

MULLINS MARINE SALES LTD.
925 Yates St. 382-1928

FIBREGLAS

RESIN — $6.95 A GALLON. Cloth, matting roving, etc., all at low prices. BUILDING A BOAT? BUILD ON A PELAGIC FIBREGLAS HULL, 8 TO 40 FT.

PELAGIC PACIFIC INDUSTRIES. Victoria International Airport. P.O. Box 666 Sidney, B.C. Phone 656-3623

MAYHEW AND STRUTT LTD., 2900 Douglas St. Representing American Marine Ltd. of Hong Kong, "Grand Banks" Diesel Cruisers and "Magellan" Diesel Motor Sailers. Quality boats for the experienced yachtsman. Demonstration by appointment. Exciting American designs built to exacting American standards by meticulous Chinese craftsmen. Phone 386-7704. Ask for Don McCowan or Logan Mayhew.

NEW BRONZE DINGHY LIFTING davits mounted on swim grid. Rudder and propeller shafts made to order. "Simplex" trolling gurdies and blocks with hydraulic drives. SMITH BROS. FOUNDRY & MACHINE WORKS LTD. 622 Pembroke St. 384-1625

LOW DOWN PAYMENT. Safe family boat — 25' bridge deck cruiser, just overhauled, G.M. power — really economical. Open to offers, at $1,500. 385-3014 after 5 p.m.

One only—1964 35 h.p. Merc., Long Shaft $[illegible]. VAN ISLE OUTBOARD (SIDNEY) 9798 THIRD ST. 656-2665

AXMINSTER CARPET, FIGURED pattern, 9x12, slightly worn. $30. 382-7661.

2 HEARING AIDS, TELEPHONE attachments, splendid condition. Reasonable. 382-7941.

TROLLER, 8 GURDIES, 85-H.P. Bedford diesel. 382-3447.

21-FOOT CATHEDRAL HULL. Mercury 75 A.E.L. $1900. 382-2749.

BOAT, TRAILER AND MOTOR. 385-6908.

17' TROLLER. 642-3636 after 5.

30 H.P. EVINRUDE, LONG SHAFT. Good running order, $75. 477-1686.

14' FIBREGLAS, 28-H.P. JOHNSON, trailer, canvas cover. $850. 386-1639.

29' TROLLER, 30 H.P. GRAYmarine. Ready to fish. 385-6547.

1966 6-H.P. JOHNSON, HARDLY used. As new, $200 cash. 384-9249.

81 TIMBER

WANTED — FIR OR BALSAM standing or felled timber. Perry Bros., 478-2580.

WANTED — FOREST LAND AND timber. Timber Sales and Quotas. F. G. Rainsford, 824 Fort. 383-7522.

82 MISCELLANEOUS FOR SALE

GREEN LOUNGE. With padded arms. Makes into 4'x6' bed with storage compartment. Very good condition $39.95

RED LOUNGE AND CHAIR. Lounge converts into a bed. This is a large suite in almost new condition for only $99.95

BRAND NEW "SERTAPEDIC" Box Spring and Mattress, complete, reduced from $129 to $80. Mattress has stain on it. This unit is extra firm, 3' 3" size.

ELECTRIC POWER MOWER. In new condition, complete with 100' cord. Complete $49.95

No Money Down — $5 Monthly Any Item

TRADER VIC'S
1517 Quadra 385-6264
Open till 9 p.m.

A A A A A A A A A

USED AND NEW FURNITURE AND APPLIANCES

Philco Fridge	$49.00
24" Electric Range	$39.00
40" Double Oven Whirlpool Electric Range	$125.00
Walnut China Cabinet	$64.50

FREE DELIVERY — EASY TERMS

STANDARD FURNITURE BARGAIN ANNEX
Opposite B.C. Hydro Bldg. on Pandora

A A A A A A A A A

TRAVEL TRAILER, 16-FT. CUStom, $1,200; Tonala pottery, 18-item collection $100; teak dining room suite, 5-piece, $450; 3 tables, bleached mahogany, $50. Miscellaneous furnishings. 656-2092.

TRUCK CANOPY, $135; UTILITY trailer, $40; cartop carrier, $6; motorcycle seat, $8. 386-2586.

JACOBEAN CHAIR, TRANSISTOR, table lamp, hostess swivel chair, muskrat coat, etc. 383-2860.

AS-NEW END TABLE, MATCHING coffee table, and older fridge and stove. Offers. 478-5138 or 478-1165.

TV AERIAL, ALL-CHANNEL, complete with wires and switch, $20. 479-5264.

7½ CU. FT. COOLERATOR fridge, $25. 384-7828. All-Temp.

82 MISCELLANEOUS FOR SALE

X X X X X X X X X

* NOW IN PROGRESS *

MARSHALL WELLS ANNUAL HALF-PRICE MATTRESS SALE

POSTURE REST Reg. $59.95
½ PRICE $29.95
AMBASSADOR DE LUXE Reg. $79.95
½ PRICE $39.95

MANY, MANY MORE to CHOOSE FROM. ALL SIZES BOX SPRINGS and MATTRESSES.

* NO MONEY DOWN *
* LOW monthly payment *

MARSHALL WELLS
724 Fort St. 384-1021

X X X X X X X X X

JANUARY 'MARK-DOWN' SALE CONTINUES

58 MEN'S SUITS in a good selection. Sizes 36 to 46	$43.33
with 2 pants	$49.50
33 MEN'S SUITS at	$51.43
Extra pants	$8.10
TOP COATS, wool coverts, tweeds and Terylenes. Sizes 36 to 46. Values to $69., now	$29.53
SPORT COATS from	$23.33
MEN'S Pure Wool Dress Slacks, values to $17.50	$9.99
BLAZERS, English flannel, blue, brown, black, olive, and wine shades	$28.57
WINDBREAKERS, winter weights, half price, from	$14.28
SWEATERS, Cardigans and Pullovers	½ OFF

Plus many other unadvertised specials
OPEN FRIDAY EVENINGS
ONE HOUR FREE PARKING

LES PALMER'S
714 View St. 382-2825

DON'T RENT! INVEST In Your Own COMPLETE PRINT SHOP

* INCLUDING *

- Heidelberg 10x15
- 2 Multilith 1250
- 1 with Spray
- Drill
- 23" Cutter
- 11x17 Folder
- Stitcher
- Perforator
- Light Table
- Plate Maker
- Type, Camera
- Standing Plates and Negatives
- Some Stock Also.

* PHONE 386-7728.

J. R. PIPES BUSINESS SYSTEMS LIMITED, 1111 FORT STREET

AT EATON'S WAREHOUSE
749 View Street

SHOP
Thursday and Friday 'til 9.

NO DOWN PAYMENT with your EATON ACCOUNT

HARVEY'S MEATS

Lean Stew Beef	49c lb.
Fresh Minced Beef	53c lb.
Criss Rib or Blade Roast	59c lb.

FOR YOUR FREEZER

Top grade standard beef sides	49c lb.
Sides of pork	45c lb.

Harvey's Fine Meats Ltd.
2709 Quadra 383-2031

ODDS 'N' ENDS

Wooden maple rocking chair $39.95; small Duncan Fyfe drum table $29.50; modern 5-pc dining suite $95.00; drop-leaf and gate leg tables $39.00 to $59.00; chests of drawers $9.50 to $59.50; round oak table, needs refinishing, $34.50; set of 4 mahogany dining chairs $49.00; mahogany dining table $69.00; Hoover upright vacuum $22.50; G-E floor polisher $17.50; Singer treadle sewing machine $12.50; convertos $29.50 to $79.00.

PANDORA USED FURNITURE
1050 Pandora 383-6819

Power and Hand Mowers New and Rebuilt
SALES—REPAIRS—PARTS
Engines new and rebuilt. New and Used Parts. Precision Sharpening on MOWERS—SAWS—SKATES SHEARS. Keys cut while you wait.
Vic. Lawnmower Hospital
834 Johnson 383-5532

NYLON PARKA RAINSUITS. Orange or blue 100 per cent nylon 2-piece lightweight rubberized rainsuits. Ideal for skiers, frostbiters, etc. Fits men or ladies. $8.95 complete suit.
SPENCER'S MEN'S ANNEX
1110 Government St.
(also available at SPENCER'S ON DOUGLAS)

SEWING MACHINES GALORE

1 Hand machine, $15; treadle, $15; console electric, $45; Singer featherweight, $59.95; Elna Free-Arm, $89.

Sawyer Sewing 811 Fort Street 388-6229

SPECIAL WALL-TO-WALL CARpets ½ off. Made to measure drapes, personalized service at your home. Days 386-3408, eves. 383-6297. Luther Johnson.

CONTINENTAL HOME SUPPLY
851 Johnson

CRIB, 4-YEAR, KANTWET MATtress, $17.50; youth bed, 30x54" with mattress, $17.50; 12-volt tachometer; wicker bassinette, $2; car bed, $2; monoral amplifier, $20; stereo tape recorder, $230. 383-1966.

REBUILT VACUUM CLEANERS, floor polishers, etc. One year "as new" warranty. Largest selection in town. Unsurpassed value. Cash or credit. ABC Electric. 821 Fort Street. 383-7221.

NEW AND USED WASHERS AND dryers. Island Washer Sales and Service. 616 Chatham. EV 2-9413.

IF YOU ARE LOOKING FOR good wholesome bread, our customers tell us we have it. Inquire about large purchases of bread. 479-3434.

2 6-YEAR-OLD-SIZE TRICYCLES, near-new condition, $12 each; oil furnace, 80,000 BTU's, plenums and duct work included, $175. 434 Fraser St., Esquimalt, 9 a.m. to 9 p.m.

INNTERIOR LATEX, WHITE AND colors, $3.49 a gal. No. 1 light beige latex, half price. Ames Paint Ltd., 1832 Douglas St. Phone 386-3631.

TYPEWRITERS, ADDING MAchines, calculators, new and used. Sale, rent or lease. City Office Equipment, 826 Yates St., 386-0212.

WATERPROOFING FOR TENTS and boat covers. Victoria Tent and Awning Co., 831 Fisgard St. Phone 382-5218.

GOOD USED MEN'S CLOTHING bought and sold at the Bazaar, 1317 Broad. 382-2614.

STEPPING AND PATIO STONES. Any size, shape, color. 478-2074 1736 Island Highway

ROYAL PORTABLE PICA TYPEwriter, good condition, $45. 1316 Government St. 386-7386.

SPRING BABY JUMPER, $3. 383-5594.

KING APPLES AND APPLE juice. 3609 Duke Road. 478-1577.

ADDING MACHINES, 383-9353, Owen, Sons and Richardson Ltd.

The Daily Crossword Puzzle

ACROSS
1 Story
5 W. Hemisphere nation
9 Fruit dish
14 Spoken
15 Pert. to a time period
16 Originate
17 Body of employees
19 Numerical prefix
20 Turn upside down
21 Radical: Abbr.
23 Close by
24 Washington bureau: Abbr.
25 Moisture
27 King of Judaea
29 Bird
31 Sell
34 More docile
37 Sound
39 British Isles country: Abbr.
40 Not quite round
41 Send funds
42 Bad
43 Mythical bird
44 Underground worker
45 Commit a crime
46 Kind of sock
48 Prom
50 Cafe patron
52 Title
53 Gloomy ___
56 Confined
58 Unite by stitches
60 Having rhythm
62 Tore down
64 English coin
66 Sheeplike
67 Greek goddess
68 Ill-humor
69 Racing schedules
70 Mark of a blow
71 ___ off

DOWN
1 Subject
2 Where the action is
3 Insect form
4 Otherwise
5 Football player
6 Vessel
7 Former boxing champion
8 Supreme Being
9 Extension of a trench
10 Negative phrase: 2 words
11 Baseball hit: 2 words
12 The Thin Man's dog
13 High in prestige
18 Command
22 Bookkeeping entry
26 Made on a loom
28 Color
29 Underworld goddess
30 Titled
32 Song
33 Cry
34 The Pentateuch
35 English river
36 N. Amer. river
38 Italian coins
41 Ceremonies
42 Riviera season
44 Encountered
45 Remnant
47 Sleeping
49 Most agreeable
51 Extend as a subscription
53 Mythical being
54 Relative
55 Knight's best friend
56 Dance
57 Roof overhang
59 Kind of communication
61 Reason for IOU
63 French article
65 Naught

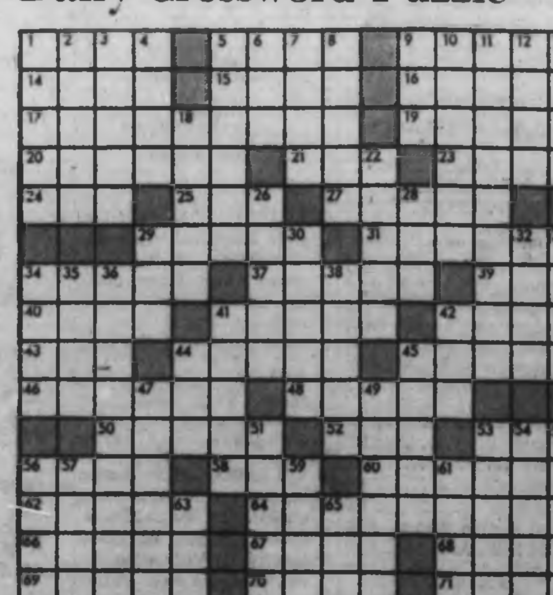

Previous Puzzle Solved:

82 MISCELLANEOUS FOR SALE

BAUER & BLACK

A complete wardrobe of full support Elastic Hosiery available for every occasion.
Dress
Casual
Home
White for Nurses
Men's Styles
For Varicose Veins or other Leg Disorders
Available at

Surgical Supplies Ltd.
A division of
McGILL & ORME
1012 Broad St.
384-8433

MEAT SPECIALS

Bacon, Lb.	59c
T-Bone and Sirloin Steaks, each	49c
Alberta grain-fed Sides of Fine Young Beef, lb.	56c
Boiling Fowl, lb.	33c
Weiners, lb.	39c

ALBERTA MEAT MARKET
For the Lowest Prices in Quality Meats
1811 Cook 383-8552
Free parking at the door

BUY IT AT THE "RELIABLE USED FURNITURE" AND SAVE. Late model Kenmore Electric 30" range, fully automatic, visual oven, rotisserie. Regular $400, sale price $135; Apartment size 4-burner electric range, special $35; 9-cu. ft. Kenmore Electric frig., half-top freezer $45; Apartment size 8-cu. ft. frig, full-top freezer $65; 5-piece chrome kitchen suite, like new, $39.50; wine mohair chesterfield suite, like new $85. 841 Johnson St. 386-6714

THEY'RE HERE!

SEE THE 1967 MOFFAT LINE. RANGES, REFRIGERATORS, LAUNDRY PAIRS. NEW COLORS! NEW FEATURES!! SPECIAL INTRODUCTORY PRICES!

C. TAYLER
707 Johnson St. EV 3-3281

SEE IT NOW
THE NEW RELAX-A-SAUNA

Completely portable sauna bath at a price everyone can afford. On display at:

W. R. MENZIES & CO.
611 Fort St. 388-1111

HOUSEHOLD FURNISHINGS, INstruments, tools, guns, china, glassware, etc. We buy or sell anything of value at the Log Cabin, 7[illegible] Goldstream, Langford. 478-6811. Hours 10-8 and Sunday 1-6.

THE SALVATION ARMY IS GRATEful to their many friends who donate clothing, furniture, household goods, paper, etc. Through our Pick-up Service, please phone 386-3296.

CLEARANCE SALE — RECONDItioned cash registers, manual or electric, from $35 and up. Fully guaranteed. Island Business Machines. 384-7148.

UNREDEEMED WAREHOUSE BARGAINS. Portable TV, Cedarwood chest, walnut dressing table, chest of drawers, etc. Broad-Johnson Trading, 617-619 Johnson—opposite Pet Shop. 383-8512.

WRINGER WASHERS FROM $10. Fridges from $20. Electric ranges from $35. Guaranteed. Van Isle Variety, 945 Kings. 384-6[illegible]. 388-3367.

FIRBANK FARM
1160 Royal Oak Ave.
Boiling fowl, cleaned, each 75c
Farm fresh eggs.

JANUARY CLEARANCE
67 models coming soon. Prices slashed. Westinghouse appliances.
DELTA ELECTRIC
714 Cormorant 388-7416

FOSTER'S FURS
$40,000
WATER DAMAGE
SALE ENDS JAN. 31
720 YATES ST. 383-2514

APPLES — CRISP AND JUICY. Macs and Spartans at orchard prices. Look for our sign on Stellys Cross Rd. near Brentwood. 652-2000.

FILING CABINETS AND TRANSfer files. Used. $8 per drawer and up. Island Business Machines. 384-7148.

TV, TOOLS, RUG 9X12, LAMPS, Indian sweater, size 38, brand new. Double width drapes, hostess chair, etc. 384-6225.

'55 FORD TUDOR, GOOD; 60 H.P. outboard motor, electric with controls; go-kart parts and frame. 384-3050.

14 CU. FT. GE FRIDGE, CROSS top freezer, coppertone $200. 383-5812.

GREY 3-WAY CARRIAGE $17.50. Rectangular playpen $4; car seat with steering wheel $1.50. 386-3697.

NEW ELECTROLUX, DELUXE model. Cost $190. Will sell for best offer. 385-7864.

WEDDING GOWN, SIZE 12, EMpire waist, satin, lily point sleeves, train, veil and headpiece. 388-5327.

THOR WRINGER WASHER, PERfect condition $35. 383-0736.

ELECTRIC SEWING MACHINE with cabinet. 383-8291.

ROTOR TV AERIAL, COMPLETE. $40. 382-0682.

ENGLISH PEDIGREE BABY carriage. 383-1371.

45 SHEETS USED ALUMINUM roofing. 384-5157.

BABY BUGGY, GOOD CONDITION $25. 382-8298.

82 MISCELLANEOUS FOR SALE

WOODWARD'S
USED
FURNITURE
AND APPLIANCES
SHOWROOM

799 PANDORA AVE.
386-3322, Local 216 or 219

BOATS AND MOTORS

1—13' GLASSCRAFT, 33 h.p. JOHNSON on TRAILER—hooked up, READY TO GO $1,285.00

1—35 h.p. JOHNSON outboard $150.00

1—8-ft. PLYWOOD cartop boat $97.88

APPLIANCES

1—TAPPAN RANGE— two oven roast above and bake below. Finished in COPPERTONE. To clear $470.00

1—PHILCO FRIDGE—14 cu. ft., 2-door, zero freezer, no defrosting. Finished in COPPERTONE $348.00

1—30" McCLARY EASY RANGE. INFINITE HEAT switches—visual oven. ROTISSERIE. TO CLEAR $229.88

1—22 cu. ft. CHEST FREEZER. TO CLEAR .. $268.88

1—INGLIS automatic WASHER. 5 cycle, 2 speed. TO CLEAR $348.88

WOODWARD'S

SAVE BIG! at OAKCREST FOODS, 3475 QUADRA. Wed. till 8; Thurs., Fri. till 9; Sat. till 7 p.m.

SUGAR, 10 lbs. With $2.00 purchase or over.	89c
EGGS, large, local, Grade A 2 Doz.	[illegible]
ORANGES, Juicy, thin-skinned, 10 LBS.	[illegible]
POTATOES, Drybelt Netted Gems, Nos. 2s and 1s, 50-LB. SACK	$1.69
Vine-Ripened TOMATOES, 2-LB. TRAY	49c
FRESH LARGE GREEN BELL PEPPERS, 3 FOR	29c
AVOCADOES, large size, LOW, LOW PRICE, 6 FOR	49c
NABOB INSTANT COFFEE, large 10-oz. JAR	$1.09
ROBIN HOOD QUICK COOKING OATS, 5-LB. BAG	39c
Catelli's SPAGHETTI IN TOMATO SAUCE, 2 28-OZ. TINS	49c
STRAWBERRY JAM, large 48-oz. JAR	79c
TEA BAGS, Nabob Kadana, 100's	[illegible]
Fresh, Lean SAUSAGES, 1-LB. TRAY	39c
Burns No. 1 WIENERS, LB.	37c

GIGANTIC SWIFT'S WEEK AT OAKCREST FOODS

SWIFT'S PREM, 2 OBLONG TINS	79c
SWIFT'S PURE LARD, 2 LBS.	49c
SWIFT'S PREMIUM CORNED BEEF, oblong tin	49c
SWIFT'S JEWEL PURE VEGETABLE OIL, 24-oz. bottle	39c
ALLSWEET MARGARINE, 2 LBS.	59c
SWIFTNING PURE SHORTENING, 3-LB. TIN	89c
SWIFT'S PREMIUM BACON, lean, rindless, LB.	85c
Canada Choice Lean CROSS-RIB ROAST OF BEEF, LB.	69c
SWIFT'S PREMIUM FRANKS, 1-LB. Cello Pack	49c
SWIFT'S PREMIUM COTTAGE ROLL, Ready-to-Eat, LB.	69c

Oakcrest is 100% independently owned and operated. We reserve the right to limit quantities.

ODDS, ENDS AND BOO BOO'S. Girl's TEE-KAY slims. Stretch denim (35 per cent nylon). Assorted shades, sizes 8 to 14. Reg. $6.95, $4.99. Drapery material, 36" to 45" widths. Reg. to $3.95 now only 95c yd. Boys' gym shorts, green with white stripe, Reg. $1.69 save at 49c. Young men's G.W.G. "Teen-King" denim pants. Sizes 30 to 34. Reg. $6.95, sale at $4.95. Men's imitation seal-skin boots, all sizes. Reg. $12.95 ... $8.95.
SPENCER'S STORES LTD. 1420 Douglas St. only.

TRUSSES
Surgical Supports
Wheel Chairs
Sale or Rental

OWL DRUG
Downtown 385-6781 | Free Delivery | Mayfair 386-3448

WESTINGHOUSE PAIR

A nice 10 cu. ft. Westinghouse deluxe refrigerator with full width freezer and automatic defrost PLUS a nice 40" fully automatic Westinghouse electric range. Both for only $179.88. Easy terms.

C. TAYLER
707 Johnson St. 383-3281

FRIDGE, GOOD CONDITION $30. 1567 Yale St.

FREE TV ANTENNA. FIRST person to call may have it. 384-0803.

CASH REGISTERS, 383-9353, Owen, Sons and Richardson Ltd.

82 MISCELLANEOUS FOR SALE

BUY A MAYTAG TODAY
BE
WASHING TOMORROW

BUTLER BROTHERS
1720 Douglas St. 383-6911

"PRICE IS RIGHT"
Lawnmowers and shears precision-sharpened by an expert. All types of mower repairs. New and Used Mowers Bought and Sold.
PRICE'S KEY SHOP
847 Fort Street 384-6221

"DOLLAR SAVERS"
Reconditioned power mowers as low as $30 plus tax—Complete sharpening and motor repairs to all makes of power mowers—Phone 642-6512 for pickup and delivery.
B.C. Power Mower Sales
832 Fisgard St.

WONDERFUL NEW EFFECTS IN your home are easy to achieve when you use Acrylite decorative sheeting for room dividers, screens, entrance door panels, etc. Industrial Plastic Ltd., 506 Fort.

PORTABLE TV SETS; 20-CU. FT. deep-freeze; chesterfield suite, oak roll-top desk; Early American Jacqueline chair, Windsor chairs at The Peoples Trading Post, 2350 Trans-Canada Highway. 479-2623.

CHEESE! CHEESE! CHEESE! Just arrived, English Stilton, Norway Jarlsberg, Scot's Dunlop and Swedish Blue.
150 KINDS OF CHEESE
Corner of Gorge Rd. and Harriet

COMPLETE HOCKEY UNIFORM, sizes 26-28, with new Allan hockey skates and helmet; Junior uniform, sizes 9-12, $50 complete. Single bed and mattress $20. 386-7260.

WALNUT, SINGLE, BED, COMplete, $40; Single cot with mattress $20; Double bed mattress, clean, $20; Underwood typewriter, portable, $20; 12-inch carriage, $[illegible]. 385-1681.

1953 CHRYSLER SARATOGA. TOP notch condition. Must be seen to be appreciated; completely overhauled washing machine $15; 10-pin bowling ball, bag and shoes, $7. 385-6436.

CRIB AND MATTRESS, LARGE size, like new, Lloyd stroller, TV aerial, double bed, spring and mattress. Sell or trade for single. 385-1969.

HOOVER ELECTRIC FLOOR washer; electric trimmer; electric cords, plugs, etc.; radio phonograph. 385-7657.

LATEST MODEL EVEREST AND Jennings wheel chair. New condition. $90. 382-0604.

NATURAL WILD MINK BOA AND detachable cuffs for suit, as new, $50. 382-0604.

VICTORIA MEAT MARKET STRETCHES your food dollar. 625 JOHNSON STREET

NEARLY NEW ELECTROLUX $[illegible]; Electric heater $25; Large crib and mattress $25. 477-0849.

FOR SALE 1 BLANKET, HEAVY, 80% all wool, hand made, new, $15. Phone 388-7652.

LARGE FRIGIDAIRE ELECTRIC stove $65; Beautiful muskrat coat $75. 652-0269.

SWIVEL ROCKER EASY CHAIR, matching ottoman, blue, $65; Baby stroller $12. 386-6969.

LINED TURQUOISE DRAPES, 3 and 3½ widths by 80", 2 widths by 68". Old fashioned brass chandelier, $25. 383-1373.

CHILDREN'S ENCYCLOPEDIA. The Book of Knowledge, 20 volumes, $35; ski boots, size 5, $3.98. Good Shepherd, 880 Fort.

9 CU. FT. FRIGIDAIRE FRIDGE. Cross-top freezer. $59. 384-7828. All-Temp.

SIDES AND QUARTERS OF BEEF, pork also. Phone after 10 a.m. 479-1728.

WIGS — 100% HUMAN HAIR, $38.95 up. Free catalogue from Van Ness Hairgoods, 843 Kings.

MOFFATT ELECTRIC RANGE and Kelvinator fridge, excellent condition. 385-8327.

MAN'S NEW GREY WORSTED suit, size 40. 2 pair pants. $25. 479-3627.

10 CU. FT. GIBSON FRIDGE, cross-top freezer; also fold-away cot. 383-1258.

MOVING, MUST SELL. 25-CU-FT Roy Freezer, 2 months old, $250. 383-0865.

PAY UTILITY BILLS AT McCALL DAVEY DRUG STORES PRESCRIPTION SPECIALISTS

ALMOST-NEW DE LUXE wringer washer, $99. Rolleicord Camera. 383-4962.

G.E. HOTPOINT REFRIGERATOR. Large capacity. A1 condition. $75. Tel. 388-5201.

PORTABLE TV $75, A-1 CONDItion; Electrolux vacuum cleaner, new condition $49. 656-3073.

TILT TABLE SAW, ¼ H.P. TECO motor, 7" blade, $50; man's ice skates, size 8, $5. 383-0027.

G.E. 30" ELECTRIC RANGE AND sump pump. Open to offers. 477-6232.

AIR COMPRESSOR FOR SALE. 477-1133

MINK STOLE AND FULL-LENGTH seal coat. 384-7044.

SQUIRREL FUR STOLE. LIKE new. Phone 383-8666.

NATURAL, GRANULATED HONEY at Babe's, 1605 Lansdowne. 383-7536.

GERMAN PORTABLE TYPEwriter, case, $90 or offer. 383-0213.

SAMOYED PUPS, 6 WEEKS OLD; 2 double beds. 479-5692.

TV ANTENNA, ALL CHANNEL, like new. Reasonable. 382-6381.

BUNK BEDS $40; 2 OLD PHONES $20 each. 386-0328.

NIKON F CAMERA, NEW, WITH accessories. 478-1422.

PHOTOGRAPHY SUPPLIES AND equipment. 478-1422.

1966 NICHELS FOR SALE. HOBBY Town, Mayfair.

SMALL CHAIN SAW, 22 RIFLE. $50 for both. 1346 Lang.

CEMENT LAUNDRY TUBS AND taps, $15. Phone 477-3090.

82 MISCELLANEOUS FOR SALE

THE BAY
WAREHOUSE SALE
SATURDAY

SERVICE BUILDING, One Block East Off Douglas at Cloverdale.

USED TELEVISION

FAIRMONT 23", excellent condition	$277
RCA 23", sliding doors	$227
MARCONI 23", excellent condition	$257
ZENITH 19", very good condition	$167
WESTINGHOUSE 19", excellent condition	$57

Each, $7
2 SYLVANIA 21"
G-E 21"
RCA Radio

Each, $17
WINDSOR 19", RCA 21"
ADMIRAL 21", RCA 21"
MARCONI 21", RCA 21"
ADMIRAL 21", RCA 17"
WESTINGHOUSE 21"
ADMIRAL 21", RCA 21"
WESTINGHOUSE Radio-phonograph
MARCONI Radio-phonograph

Each, $27
CROSLEY 21", RCA 21"
MARCONI 21", PHILCO 21"
SYLVANIA 21", G-E 21"
VIKING 21", MARCONI 21"

Each, $47
SPARTON 3-way combination
PHILCO 21" TV
FME Tape Recorder

Each, $87
FLEETWOOD 21", RCA 21"
FLEETWOOD 21"
SYLVANIA 16"

USED PIANOS

WURLITZER piano	$287
HEINTZMAN piano	$427
HENRY HERBERT piano,	$327
NORDHEIMER piano	$287

WASHERS and DRYERS
Each, $7
VIKING wringer washer
G-E wringer washer
McCLARY wringer washer
STERLING wringer washer

AMC Automatic Washer, 2 speed	$197
LADY KENMORE Washer-Dryer Combination, good condition	$47

FRIDGES and FREEZERS

JET CHEST Freezer, 15 cu. ft., excellent cond.	$187
AMC 9 cu. ft. fridge	$137
AMC 12 cu. ft. fridge	$267

REFRIGERATORS
Each, $7
WESTINGHOUSE 9 cu. ft.
WESTINGHOUSE 9 cu. ft.
GIBSON 9 cu. ft.

Each, $17
ROY 9 cu. ft.
PHILCO 9 cu. ft.

Each, $27
G-E 10 cu. ft.
COLDSPOT 10 cu. ft.
NORGE 10 cu. ft.
FRIGIDAIRE 10 cu. ft.
G-E 10 cu. ft.

USED RANGES

TORRID oil range, excellent condition	$317
G-E 30" Electric Range	$157

Each, $17
FRIGIDAIRE 40" Electric
ACME 40" Electric
WESTINGHOUSE 40" Electric
GURNEY 40" Electric
MOFFAT 40" Electric
ACME 40" Electric
24" Rangette

Each, $7
MOFFAT 40" Gas Range
G-E 40" Electric
BEACH 30" Electric
ACME 24" Electric
GURNEY Wood and Coal Range

ON SALE 9 AM TO 5 PM

CREDIT FACILITIES AVAILABLE

DELIVERY ARRANGED For A Nominal Amount

HUDSON'S BAY COMPANY

CORNER CHINA CABINET $35; kitchen buffet $25; chesterfield suite $37.50; Easy washer $49.50; 33" range $37.50; clean cross top fridge $89.50; Hohner accordion $69.50; new damaged 4'6" Hollywood bed $50; T & T VARIETY, 2809 Douglas. 383-5393.

15 CU. FT. VIKING REFRIGERator $175; bedroom suite, large headboard with sliding doors and night tables. Chest of drawers and dresser $100, cost $430 new; arborite and chrome kitchen suite, yellow, table with 4 chairs as new $60. Phone 382-9718.

5 CU. FT. REFRIGERATOR, $119; 8 cu. ft. refrigerator, $169; 7-piece dining room suite, reg. $600 for $450; Hide-a-bed $149. Mr. Silverwood. 386-3458 days, 383-1520 evenings.

23-H.P. LOCOMOTIVE-TYPE BOILer with automatic ray oil burner. Must be moved. 384-6319, 384-1464.

82 MISCELLANEOUS FOR SALE

CATAMARAN STYLE SAIL BOAT $65; van body for 1 ton $45; furniture and wringer washers; washers wanted. Keating Furniture, 652-2509.

1 PAIR WOMEN'S BREVITTS winter boots, fleece lined, brown suede with crepe sole. Size 7B. As new. Regular $29.50. Sell $12. 382-3418.

DOUBLE BED $15; WHITE dresser; 2 hot plates; table and chairs; electric heater; table and utility table; and crockery. 383-9567.

COMPLETE PAINT SPRAY OUTfit $55; box of tools $38; car chains $5; long metal clamp, drill press; pair of lovely brass vases. 384-4972.

5-DIAMOND BIRK'S ENGAGEment ring. Asking $125. 385-4777.

15 CU. FT. WHIRLPOOL DEEP freeze. A1 shape. $250. 386-0186.

83 MISCELLANEOUS WANTED

"THE FARMER'S AUCTION"
CASH — CASH — CASH
For furnishings, tools or what have you.
* * DAILY PICKUP SERVICE * *
* * FREE APPRAISALS * *
478-1213
SALES EVERY SATURDAY 1 P.M.

NEED CASH? Cash paid for good tools, cameras, all types of musical instruments. What have you? Island Trading NOW AT 630 JOHNSON Street just down from Douglas. 384-5854.

FOR MONEY IN A HURRY, WE buy or loan money on tools and musical instruments. Broad Johnson Trading Centre, 617-619 Johnson St. (opposite pet shop), 383-8512.

GOOD BOOKS ALWAYS BOUGHT
HAUNTED BOOKSHOP
843 Fort 382-1427

WE BUY YOUR FURNITURE AND miscellaneous. Best prices in town. Free appraisals. 383-6844.

LUNDS AUCTIONEERS
BUY—SELL—APPRAISE
926 Fort 386-3308

SQUARE DEAL BUYS
Anything Useful. Picks Up Junk
382-1221 1128 Hillside 383-1601

BEST CASH PRICES FOR FURNIture, trunks, heaters. Reliable Used Furniture. phone 383-6714.

KILSHAWS
CASH FOR FURNISHINGS
384-6441

WANTED A MOBILE VHF TRANSmitter-receiver type radio. Phone 477-3848 after 5 p.m.

IMMEDIATE CASH OFFERS ON ALL TYPES OF FURNISHINGS—MAYNARDS, Auctioneers, 388-5121.

JUNK CARS HAULED away, most U.S. cars free, if complete. Williams, 383-9866.

WANTED TEENEE BOAT TRAILer or small wheeled trailer. 478-1582 after 5 p.m.

REEL MOWER; FIRESCREEN; table saw; fern stand. 383-1750.

5-TON B.B. WINCH. PHONE Cobble Hill 743-2551 or 743-9829.

WANTED—NO. 1 COPPER WIRE. 25c a lb. Phone 479-3355.

¾ SIZE OR FULL SIZE POOL table. 477-3640.

CASH FOR TYPEWRITER AND adder. 384-0145.

GIRL'S BICYCLE FOR 8-YEAR-old. Evenings 386-1730.

REFRIGERATORS AND FREEZERS BOUGHT. 384-7828. All-Temp.

ONE LEFT HAND PEMBROKE bath. 384-8007.

WANTED—PRACTICA 35-MM CAmera. Prefer model 4B. 384-0771.

84 SWAPS

WILL ACCEPT ANYTHING SALEABLE IN TRADE. Household appliances, TV Hi-Fi, tape recorders, cameras, boats, etc. etc. MORRISONS ON DOUGLAS Phone 385-9777

WILL TAKE ANYTHING of value on trade for a car or truck. Call Ron, 383-9427, 384-8174.

VICTORIA CONSTRUCTION LTD. takes trades on custom-built houses. Phone Mr. Jones, 384-5112 or 385-2226 for full particulars.

1957 DODGE V-8 WAGON, MOTOR needs work, rest good. Swap for power tools. Value $450 or cash offer. 477-4524.

'31 LINCOLN AND '41 PLYMOUTH, both good; for large motorcycle with or without side-car. 642-5510 before 4 p.m.

SWAP OR SELL 1957 FARGO ½-ton with 8' box. Excellent shape for cabin boat or small house trailer. 479-3702.

1958 DODGE, RADIO AND heater, good condition. Swap for lady's 120-bass accordion and cash. 479-5948.

WILL SWAP NEW KENT 2 PICK-up guitar with case for portable typewriter. 478-6694.

WILL SWAP BOAT, MOTOR AND trailer for a small car or truck. 479-5136.

TRADE YOUR CAR OR? ON THIS 1.6 acres on West Saanich Rd., only $3,500. Phone 652-2776.

'56 VOLKSWAGEN PANEL FOR carpentry work, 30" range or what have you? 382-7354.

WILL SWAP A WAREHOUSE, 45x32 x28, for good car or sell. Can be moved. Open to offers. 479-5266.

21-FOOT CATHEDRAL HULL. Mercury 75 A.E.L. $1,900, trade for car or camper unit. Ph. 382-2749.

'51 CHEV COUPE, GOOD CONdition. Swap or sell. 479-1981.

85 ANTIQUES

BYGONES ANTIQUES, FORMERly on South Granville, Vancouver, now open at 1030 Fort, 388-7112. Top cash prices paid for old silver, china, glass, small furniture, curios, etc.

SIDNEY TRADING POST
We Buy and Sell
2072 Beacon Ave., Sidney, B.C.

86 MISCELLANEOUS TO RENT

RENT TO OWN a sewing machine of your own choice. $1.50 per week. SAWYER SEWING 811 Fort St. 388-6229

TV, RADIO, RECORD PLAYER, tape recorder—daily, weekly or monthly. Kent's Ltd. 388-7104.

HAVING AN AFFAIR MADAME? We rent most anything for your party needs. Jerome's Rentals, 515 Pandora, 388-6121.

GARAGE — 357 COOK — $8. Royal Trust. 388-4311.

90 PETS AND SUPPLIES

FISH of the MONTH SPECIAL
Australian Rainbows .... 39c ea.

VICTORIA PET SHOP
Broad and Johnson 384-3721

SPECHT'S AQUARIUM and Pet Shop, 1229 Gov't (opp. Post Office). Starfinches $9 ea.; Budgies $3.95 ea.; lizards, canary, budgie, breeding cages, aquatic plants.

GRADON KENNELS, REGIStered, home of the German Shepherd. Male pups 9 weeks old, $100 and up. Females to be spayed, $65. Females open to be bred sold under contract only. 478-3696.

SEVERAL HEALTHY YOUNG cats need homes. CPL, 383-6190, 384-5692.

GOOD SHEPHERD SHELTER. Mill Bay, for a nice pet, cat or dog. 743-3569.

THE DOGGY WASH
3220 Douglas St. 385-9696
(Div. of Michael Williams Kennels)

POODMONT KENNELS
2 male black miniature poodle puppies. 382-2596.

CARDIGAN WELSH CORGI male, 14 months. Laidlaw Rd., Saanichton.

REGISTERED GERMAN SHEPherd, male, 10 months, good with children. 479-1422.

APRICOT MINIATURE POODLE puppy. Registered, 3-month-old. Male. 388-4444.

POODLE, BLACK, MINIATURE, female, 4 months. Sacrifice, $50. 479-6736.

MALE CHIHUAHUA PUPPIES, 7 weeks old. Phone 479-7025 after 6:30 p.m.

DALMATIAN FEMALE, 18 months, registered, obedience trained. 479-4983.

KEESHOND, MALE, 2 YRS. OLD, to country home, $20. 479-6701 after 4:30 p.m.

GERMAN SHEPHERD PUPPIES. 478-4960.

90 PETS AND SUPPLIES

BLACK POODLE PUPS, CHAMpion stock. 652-1088.

PART-COCKER PUPPIES, 6 weeks old. $6 each. 477-2491.

PEDIGREED ROLLER CANARY hens. Phone 382-4429.

4-MONTH-OLD WHITE MINIATURE male poodle for sale. 385-8134.

AIREDALE PUPS, REGISTERED, 9 weeks. Phone 477-6409.

BORDER COLLIE PUP. P. B. Boole, 658-8819.

REG'D CHIHUAHUA PUPS, SMALL, cute and healthy. 479-1908.

CAVALCADE PUG PUPS, REGD. family toy dog. 479-5031.

BREEDING BUDGIES AND cages. 331 Quebec St.

REGISTERED MALE POODLES, 7 weeks. 382-6544.

SILVER MINIATURE POODLE, female, 3 months, registered. 382-6085

CANARY HENS, ENGLISH ROLLers, factors, $5 each. 384-7982.

CAIRN TERRIER, MALE PUPPY. Show prospect. 479-2696.

91 CHICKS, POULTRY, HATCHING EGGS, SUPPLIES

EGG PRODUCERS. Sunnyside Eggs Ltd., REG. C-39 requires production from 10,000 to 15,000 layers, 100 to 150 cases of eggs per week. Producer must have regular replacement program and refrigeration facilities. Highest premium for finest quality. Phone 479-1086.

3,000 EGG FORCED AIR INCUBAtor with sep hatching section, auto turning. Ph. 479-1908.

REGULAR SUPPLY OF BROWN and white eggs, wholesale. Ted Beal, Glamorgan Farm, Sidney, 656-2807.

92 LIVESTOCK, SUPPLIES

NO. 1 QUALITY MIXED GRASS hay from Delta area. Delivered in load lots of minimum 7 tons; also $34 a ton del. Good local timothy for horses, $37. Write or phone H. Vanderveen and Sons, 1976 58th Avenue, R.R. 3, Cloverdale, 547-4069. No Sunday calls.

6-YR-OLD GELDING, BROKE ON ranch in interior. Western saddle, bridle, quantity of hay and grain. $300. 479-2795.

LARGE GELDING FREE TO A good home. Responsible persons only. Phone 479-8250 between 7 and 8 p.m.

APPALOOSA STALLION "PATCHY L NO. 44". Now at stud for limited number of bookings. 656-3494.

FEMALE GOATS WANTED, REAsonably priced. Write stating price and particulars to Victoria Press, Box 205.

REGISTERED AMERICAN SHETland stallion, 2 years. $125 or nearest offer. Phone 479-7450.

TWO MILKING GOATS AND yearling, herds, $25. Prefer 4-H buyer. 656-2879.

REGISTERED HALF-ARABIAN chestnut stallion, 4 years old. Ph. 479-3665 after 6 p.m.

TWO GOOD WESTERN HORSES, grey gelding $225, bay gelding $150. Quality Western saddle $85. 478-5095.

FIRST QUALITY EARLY CUT hay, $1.15 per bale. 1330 Hastings.

REAL GOOD HAY FOR SALE. 479-3782 evenings.

WASHINGTON ALFALFA, $55 DElivered. Local hay, $25. 652-2761.

ABOUT 2 ACRES GOOD GRAZING for sheep. 479-6997.

GOOD HAY FOR SALE
656-1888

99 NEW CAR DIRECTORY

LEASE

a brand new DATSUN Sedan or Station Wagon from $45 per month plus 1c per mile. For further information contact Mr. Hendry, Lease Manager.

DAVID MOTORS
Phone 386-6168

100 CARS FOR SALE

TELMAC
U-N-D-E-R-S-E-L-L-S
EVERYONE
COMPARE AND SAVE $1003

50 PLYMOUTH sedan	Value $200	Whls $36
53 PONTIAC de luxe	Value $300	Whls $129
58 AUSTIN sedan	Value $450	Whls $239
59 PLYMOUTH 4-dr	Value $300	Whls $138
55 OLDS V8—PS and AT	Value $400	Whls $189
59 PEUGEOT sedan	Value $650	Whls $236
56 MONARCH convert.	Value $500	Whls $288
59 FORD sedan	Value $750	Whls $349
58 DODGE V8 hardtop	Value $750	Whls $388
59 CHEVROLET sedan	Value $800	Whls $464
62 RENAULT 4-dr	Value $850	Whls $534
59 SUNBEAM sports	Value $900	Whls $569
60 PLYMOUTH sedan	Value $100	Whls $561
59 VOLVO 2-dr	Value $1000	Whls $596
58 OLDS hardtop	Value $1000	Whls $628
59 LARK station wagon	Value $1100	Whls $664
60 DODGE hardtop	Value $1200	Whls $734
62 VAUXHALL sedan	Value $1100	Whls $773
60 BUICK sedan	Value $1200	Whls $785
60 RAMBLER V8 wagon	Value $1200	Whls $787
61 CORVAIR sedan	Value $1200	Whls $792
62 LARK AT sedan	Value $1250	Whls $887
62 FALCON AT sedan	Value $1300	Whls $897
64 PONTIAC V8 AT	Value $2200	Whls $1792
60 CADILLAC convert.	Value $3000	Whls $2219
66 GALAXIE 500 hardtop	Value $3600	Whls $2898
65 PONTIAC V8 AT wagon	Value $3100	Whls $2898
66 TORONADO de luxe	Value $7000	Whls $6290

N-O M-O-N-E-Y D-O-W-N
FIRST PAYMENT LATE MARCH
PAYMENTS TO 48 MONTHS
Buy Any Car Without a Penny Down and Pay as You Drive

56 Austin — 54 Bristol — 61 Corvair
62 Envoy — 62 Hillman — 62 Falcon
59 Humber — 60 Peugeot — 59 Lark
60 Falcon — 63 Renault — 58 Rapier
60 Lark — 59 Sunbeam — 62 Victor
59 Victor — 60 Vauxhall — 62 Lark
60 Zephyr — 60 Sunbeam — 61 Volvo
56 Volks — 57 Hillman — 61 Monza
59 Austin — 62 Vauxhall — 61 Alpine
60 Alpine — 60 Hillman — 61 Jaguar
60 Rebel — 61 Sunbeam — 62 Volks

EACH CAR PRICE TAGGED

58 Olds — 60 Cadillac — 59 Plym.
59 Ford — 59 Mercury — 66 Olds
60 Buick — 64 Pontiac — 57 Ford
58 Ford — 55 Packard — 59 Chev.
60 Plym. — 58 Monarch — 66 Ford
59 Buick — 66 Pontiac — 55 Chev.
58 Pont. — 57 Cadillac — 58 Plym.
58 Dodge — 59 Impala — 57 Pont.
58 Buick — 60 Rambler — 57 Dodge
58 Chev. — 66 Toronado — 54 Plym.
60 Dodge — 57 Chrysler — 54 Ford

— Dealers Welcome —

T — E — L — M — A — C
"WHOLESALE"
848 FORT — 385-5141
OPEN EVENINGS

1947 PONTIAC, RUNS WELL, GOOD radio, battery and tires. $50. 384-2894

1955 DODGE 2-DOOR SEDAN, good running order. Offers. 479-2978.

1960 ENVOY, GOOD CONDITION, $600 or best offer. 477-6969.

1962 TRIUMPH HERALD, 18,000 miles. Excellent condition. 385-0400.

'53 OLDS HARDTOP, MOTOR, transmission good. $80. 385-5855.

1960 DE LUXE ANGLIA, GOOD condition. 385-6861.

1958 METEOR 4-DOOR, MECHANically good. $800. 384-1473.

1964 VOLKSWAGEN DE LUXE, radio, one owner, $1,095. 386-3858.

1950 PONTIAC, GOOD RUNNING condition, $100 or offer. 479-1922.

1950 CHEV, $150 OR OFFER. 1587 Gladstone.

1960 VOLKSWAGEN, EXCELLENT mechanical shape. 478-1944.

1954 CONSUL, VERY GOOD engine, poor clutch. $50. 477-3568.

100 CARS FOR SALE

PLIMLEY
FIRST
CENTENNIAL
USED CAR
SALE
CONTINUES

66 RAMBLER 990 Ambassador 4-door sedan, automatic, radio, power brakes, power steering, 327 V-8. Many more extras, low mileage, 1 owner, factory warranty. ONLY $3795

65 FORD Galaxie 500 convertible. Full power. Automatic, radio, V-8. 1 owner. As new. Reg. $3485, NOW $3167

65 RAMBLER 440 Convertible 6-cyl., radio, low mileage $2567

65 CHEVELLE Malibu 4-Dr A/T, 6-cyl. One owner. Only $2567

65 CHEVROLET 4-door family sedan. 1 owner. 6-cyl. $1967

64 RAMBLER 990 Ambassador 2-Door Hardtop. Full Power, 327 V-8, automatic. 1-owner. NOW $2667

63 CHEV. 4-door, 6-cyl., radio. Very clean. $1547

63 PONTIAC Parisienne, V-8, automatic, radio, full power, top model. ONLY $1895

62 JAGUAR XKE convertible, the king of luxury sports cars. New price $6,500. ONLY $3395

61 RAMBLER American. 2-door, 6-cyl., Economy. NOW $967

61 CHEV. 4-door Sedan, 6-cyl. Very clean $1267

Priced Right
Low Down Payment
Immaculate Cars
More for your money
Large Selection
Easy Terms
Year Warranty.

61 CORVAIR Station Wagon. 6-cyl. Radio, auto. ..$967

60 STUDEBAKER 2-door. LOOK $567

60 VAUXHALL Victor. LOOK $567

60 FORD WAGON. LOOK $867

58 RAMBLER Sedan "6". LOOK $367

57 PONTIAC 4-door, A/T, 6 New rings $595

57 CHEV. 4-door, A/T "6". $495

57 CHEVROLET $595

57 HILLMAN $295

56 AUSTIN $295

55 BUICK Hardtop $495

MORE TO CHOOSE

PLIMLEY
1010 Yates 382-9121

BURNSIDE TEXACO
1963 VW. Micro Bus, new motor $1495
1963 VW., new motor and brakes .....$ 795
1959 VW. De luxe, radio .....$ 595
Your Volkswagen Specialist, 384-3612

64 CHEV. BEL AIR SEDAN, 14,000 miles on new, motor and transmission. New tires. Radio, many extras. Excellent condition. Must see to appreciate. Price $950. Phone 386-0407.

DEMONSTRATOR
1966 Vauxhall Victor sedan. Green with matching interior. Trade and terms. Dave Stevenson, Imperial Motors, 383-7135, or 385-1587.

'55 CHEV 2-DOOR, '42 CHEV 200, 4-barrel, floor shift, motor, bargain, good rubber, mechanically sound, $600. 479-1321.

ESTATE SALE—1960 SINGER Gazelle 4-door sedan, automatic transmission, deluxe model. Very well maintained. 598-1919.

VERY CLEAN 1964 FALCON Futura, 2-door hardtop, 16,000 miles. Radio, whitewall tires, etc. $1,200 or best offer. 598-8408.

1966 PONTIAC 2-DOOR HARDTOP. Radio, snow tires, $425. 384-8391. All day Fri., Sat. between 8 and 6. All day Sun.

64 VOLKSWAGEN DELUXE, SHE red, low mileage, one owner. Phone 592-6285.

1963 METEOR STATION WAGON V-8, 9-passenger. Automatic. Phone 477-6052.

1963 RAMBLER STATION WAGON, automatic trans. Must sell. Trade or terms. 383-1431; evenings 385-6917.

CLEAN '60 RILEY 1.5 SPORTS Sedan. Radio, good tires. Runs well. $575. 385-5096.

PRIVATE—'61 AUSTIN MINI. Perfect running condition. Details 384-2007.

'63 CHEV AUTOMATIC. AS NE Best offer. Phone before 5 p.m. 385-1763.

1959 DODGE, RADIO AND heater, good condition. Offers. 479-1946.

1956 CHEV 4-DR SEDAN, STANDard 6. Radio. Good condition. $350 or nearest cash offer. 383-6366.

1959 AUSTIN. GOOD RUNNING order. $95 or best offer. 592-6288.

'61 FORD, '62 CHEV COACH. 598-1495.

'64 FORD GALAXIE 500XL HARDtop, V-8 automatic. $1,295. 385-4781.

1960 RAMBLER DE LUXE $500 OR reasonable offer. 384-3968.

1958 PONTIAC AUTOMATIC. GOOD condition. $700. 384-7050.

1962 AUSTIN A-40. RE-BUILT MOtor, in good condition. 384-9769.

1961 VOLKSWAGEN. EXCELLENT condition. $750. 479-1361.

'61 VOLKSWAGEN — $800 386-3127 after 6

'58 MORRIS, NEW TIRES, BATtery, licence, $275. 479-6288.

'57 FORD FAIRLANE STANDARD, simulated hardtop, $300. 475-4486.

1962 PONTIAC, A-1 CONDITION. Cash or terms. 386-9001.

100 CARS FOR SALE

SUBURBAN
N
O
R
T
H
ON
DOUGLAS

66 FORD 10-Passenger Wagon. V8, power steering, power brakes, radio, automatic. Light Blue. $3595

66 CHEVROLET Hardtop. V8 327", power steering, power brakes, radio, and automatic. $3395

65 COMET Custom Wagon. 6-cylinder, automatic. In Vintage burgundy. $2095

65 PONTIAC Convertible. White vinyl top, Honduras maroon exterior, V8, automatic, radio, power steering, power brakes. $2695

64 FORD Custom Tudor. 6-cylinder, standard transmission, two-tone, whitewalls, radio. $1695

64 COMET 404 Wagon. Cool white, 6-cylinder, automatic, radio. $1895

64 COMET Tudor. 6-cylinder, standard transmission. In Tahoe turquoise. $1695

63 RAMBLER Wagon. Automatic, chrome roof rack, radio. $1795

63 MERCURY Custom Sedan. V8, automatic, power steering, power brakes, radio, two-tone. $1995

62 VOLKSWAGEN De Luxe. Jet black and steam. $995

62 FORD Galaxie 500 Hardtop. V8, 390", automatic, power steering, power brakes, radio. White. $1795

57 PONTIAC Convertible. Deep maroon and in very good condition. $895

TRUCKS !!
TRUCKS !!

66 BRONCO 4x4 Pickup 6-cylinder. $2595

65 FORD ½-ton. V-8, 3-speed, custom cab. $2095

63 CHEVROLET 6-cylinder, 4-speed, ½-ton. $1495

63 T.H.C. 1-ton. On Baby duals, V8, 4-speed. $1695

63 FORD ½-ton. 6-cylinder, 3-speed. $1395

AT
SUBURBAN
YOUR FRANCHISED
FORD BRITISH
COUGAR FALCON
COMET METEOR
MERCURY
MERCURY TRUCKS
386-6131

100 CARS FOR SALE

EMPRESS MOTORS LTD.
THE
BEST
EVER
JANUARY
SALE
GOING GREAT
AT
EMPRESS MOTORS LTD.

66 CHEVY II Nova Sedan, automatic, radio. Lic. 71460. $2895. Now....$2494

66 CHEVY II Nova Sport Coupe, automatic, radio. Lic. 71462. $2,898. Now $2598

66 CHEV Impala V8 Sedan, automatic, radio. Lic. 24374. $3295. Now.....2995

66 ACADIAN Canso Sedan, automatic, radio. Lic. 11240. $2688. Now....$2488

66 PONTIAC Parisienne Sport Sedan, V8, automatic, radio, power steering, brakes. Lic. 80840. $3585. Now $3195

66 PONTIAC Laurentian Sedan, automatic, radio, power steering, brakes. Lic. 11244. $2898. Now $2698

66 PONTIAC Grande Parisienne Sport Sedan, V8, automatic, radio, power steering, brakes, windows, soft trim roof. Lic. 5315. $4195. Now $3795

SPORT CARS

62 MG Sports Roadster. Was $1195. Now $1095

63 SUNBEAM Sport Coupe $1595. Now $1395

64 TRIUMPH Sport Convertible. $1195. Now ...$1045

STATION WAGONS

66 METEOR Montcalm 9-Passenger Station Wagon, automatic, radio, power steering. $4295. Now $3995

66 CHEV Bel Air 9-Passenger Station Wagon, automatic, radio, power steering, brakes. $3895. Now $3595

64 CHEV Bel Air V8 Station Wagon, automatic, radio, power steering, brakes. $2595. Now $2395

63 VOLKSWAGEN Model 1500 Station Wagon. $1695. Now $1495

SEDANS — COUPES

59 OLDS Sedan, green..$895

59 CHEV Sedan, green..$595

57 FORD Sedan, beige..$350

56 DODGE Sedan, blue..$300

57 KEPHYR Sedan, maroon $149

HARDTOPS

63 PONTIAC Parisienne 2-Door Hardtop. V8, automatic, custom radio, power steering. Was $2495. NOW $2295

65 PLYMOUTH Fury Super Sports Hardtop. V-8, automatic, custom radio, power steering and brakes, bucket seats, console shift. Was $3595. NOW $3195

61 METEOR HT, automatic, radio $1495

62 PONTIAC Parisienne HT, black $1895

63 CHEV Impala Super Sport $2195

60 STUDEBAKER Daytona Hardtop. A sporty car in attractive gold. Was $695. NOW $595

59 CHRYSLER Windsor Hardtop. Automatic, custom radio, power steering and brakes. Was $1295. NOW $1095

TRANSPORTATION SPECIALS

53 CHEVROLET wagon $395

59 PONTIAC 9-passenger wagon, as is $695

55 RAMBLER wagon ..$200

57 PONTIAC sedan $395

54 MERCURY sedan ...$100

MANY MORE TOP BUYS
CALL TODAY
FOR
A GOOD DEAL
AND
A GOOD DEAL MORE

EMPRESS MOTORS LTD.
900 Fort St.
Phone 382-7121

100 CARS FOR SALE

ENSIGN
Chrysler-Plymouth

DAILY
AS IS
SPECIALS

Look for this advertisement daily. In it Ensign Chrysler-Plymouth will feature "Transportation Specials" to be sold on an "AS IS" basis at a very low price. These cars may be purchased with No Down Payment.

53 Ford $95
54 Zephyr $95
54 Chev. Hardtop $285
54 Chev. $95
56 Dodge $95
56 Ford Station Wagon ..$285
57 Ford S/W, A/T, V8...$395

ENSIGN
Chrysler-Plymouth
"Under the Big Sign"
930 Yates St. EV 6-2411
Open til 9 p.m.

DAVID MOTORS

ANNIVERSARY SALE

UP TO

50% OFF

ON OUR ENTIRE STOCK

OF USED CARS

UP TO

$300 OFF

NEW 1967

VOLVO and DATSUN

DEMONSTRATORS

DAVID MOTORS LTD.
VOLVO — DATSUN
Sales and Service
1101 Yates St. 386-6168
Growing with Victoria

BRITISH CAR CENTRE
YATES AT QUADRA
Visit our indoor showroom for used cars

67 CORTINA "Lotus." Twin overhead camshaft. Under 3,000 miles ..$2895

64 ENVOY "Epic". Economy plus $1095

64 VOLKSWAGEN De Luxe. Ermine white. Excellent condition $1295

57 CHEVROLET 4-Door Sedan. Automatic. Carefully maintained by previous owner $695

54 CHEVROLET 2-Door $295

Call
GEORGE FINLAYSON
DON PARKER

BRITISH CAR CENTRE
(Div. of Peter Pollen Ford)
Yates at Quadra 384-5555

J. C. MOTORS LTD.
64 PONTIAC 6, standard $1895
64 FAIRLANE Hardtop, V-8 ..... $2595
64 RENAULT R 8 ..... $1095
63 CHEV. 6 standard $995
63 STUDEBAKER, 2-door $795
60 CHEV. automatic $1095
59 FORD 6 cyl. auto. $795
59 STUDEBAKER Sedan $495
58 AUSTIN $795
57 BUICK Convertible $995
56 CADILLAC Coupe de Ville $1695
56 CORSAIR Convertible $795
55 VAUXHALL 6 Sedan $395
54 DODGE Wagon $195
637 Yates Street 384-6822

'59 CADILLAC ELDORADO

This Biarritz sports convertible cost $11,000 new and is fully equipped (virtually the finest car in Victoria. Mechanically sound. Perfect body. Financing can be arranged. Good trade-in acceptable. Offers, $995 or sensible offers. 385-2173 after 4.

HILLIARD AUTO SERVICES LTD. Headquarters for TVR sports cars. Expert repairs to British and European cars. Clean used cars bought and sold. (Opposite the Memorial Arena) PHONE 385-7621 OR 477-8715

1963 ENVOY
2-tone green, excellent condition, $850. 385-6176.

LINCOLN CONTINENTAL 1962 Badly damaged left rear, 1 panel. Otherwise very good condition. Reserve bid of $275 by auto wreckers. What offers? Ph. 384-8323.

1967 DATSUN. 2,000 MILES. THE only used Datsun in town, gleaming red, bucket seats, radio, etc. Trade and terms arranged. $2,350. Ask for Dick.

1966 FORD CUSTOM SEDAN standard, radio, low mileage, excellent condition throughout. $1,050. 479-4715.

ROCK BAY MOTORS
Mercury Sales and Service
789 Johnson St. 386-6121

1958 VAUXHALL, STUNNING CONdition or suitable for parts. $50. 385-9346.

'59 FORD WAGON. AUTOMATIC. nothing down. $720 Private. Victoria Press, Box 188.

'59 CHEV 6-CYLINDER. STANDard. Good condition. Hillside Shell Service. 386-5318.

1961 BLACK RENAULT DOLphin. $895. Good condition. Radio, 1967 license. 383-2360.

'58 FORD FAIRLANE AUTOmatic radio, V8, new motor, $550. 382-7421.

1962 HILLMMAN, RUNS WELL. needs battery. $70 or best offer. 386-5800.

1959 PONTIAC 6-CYLINDER. GOOD and View St Service Station. 385-6634.

1954 STATION WAGON. FAIR condition. $175. 388-5173.

1962 VALIANT. 2-DOOR, RADIO. snow tires, good condition. 383-4401.

1957 VAUXHALL VELOX, GOOD condition. What offers? 386-7023.

'58 CHEV IMPALA. REBUILT 283 standard. Phone 477-4355.

'59 SINGER GAZELLE — $900 Phone 385-0762

1959 PONTIAC 4-DOOR HARDTOP V8. Immaculate. $1,250. 384-9656.

1959 AUSTIN, GOOD TIRES, NEW battery. Offers. 477-4535.

100 CARS FOR SALE

SPEEDWAY
VOLKSWAGEN

QUALITY
RECONDITIONED
USED CARS

65 ACADIAN 4-door Sedan, with automatic transmission. Only 11,000 one-owner miles. Hurry down for this very fast selling compact. Good value at $2295

63 PONTIAC 2-door with radio. Very clean. An ideal family car. Reduced to $1595

65 VOLKSWAGEN Station Wagon with 1500 c.c. engine. A low mileage, spotless beauty with custom radio. Very economical. Reduced to $1995

64 DKW Junior. Needs some motor work. Open to offers.

63 VOLKSWAGEN, De luxe model. Ruby red with white bucket seats and radio. An exceptionally clean car. Reduced to $1275

61 VOLKSWAGEN, De luxe model. Blue with matching interior. Sharp from bumper to bumper. Good value for only $995

59 VOLKSWAGEN pickup, a one-owner with only 53,000 original miles. Runs extremely well. An excellent buy for someone in the delivery business. Only $795

60 CHEVROLET 4-dr. Sedan. With custom radio. Ermine white with matching interior and new tires. Ideal family unit. Reduced to $995

60 VOLKSWAGEN, De luxe model. Metallic green with matching leatherette bucket seats. A fast seller at only ..$895

57 KARMAN GHIA — Real sharp throughout, red body with black top. Good value at $895

56 DODGE 2-Door Hardtop. 277 cu. inch V-8 with stick floor shift, chrome wheels. In excellent running condition. Sharp and only $695

THESE AND MANY MORE
TO CHOOSE FROM

TRADES WELCOME
TERMS TO SUIT
YOUR BUDGET

SPEEDWAY MOTORS LTD.

"Under the revolving Volkswagen"
971 Yates 385-3415

SAUNDERS
and
HITCHMAN

TWEED CURTAIN
TRADES

69 VAUXHALL Station Wagon. Attractive two-tone $795

61 METEOR Station Wagon 2-Door. Economy 6-cylinder $995

63 RENAULT, 4-door ..$1195

61 VAUXHALL Velox, 6-cylinder, immaculate $1095

60 RENAULT Sedan, automatic, excellent low cost transportation $445

53 AUSTIN Sedan, radio, good throughout. $295

59 CHEVROLET V-8, automatic, 4-door, new tires and new paint $1195

SAUNDERS & HITCHMAN
2040 Cadboro Bay Rd.
383-7111-2

STATION WAGON
Chevrolet '61 4-door, V-8 automatic, power steering and brakes. Black with red interior. Car has been of care about new. Private, $1295. Ph. 386-1092.

HURRY! SELDOM ADVERTISED model 1961 Pontiac 4-door sedan completely equipped. Garage kept and really shines. Driven last two months per year. Phone 479-2750 or see it at 961 Kelly Rd. anytime.

1965 MERCURY PARKLANE CONvertible must be sold immediately. Fully powered, radio and auto. Owner very good condition. This car is like new. Take over payments and cash or older car. 385-3013.

ONE OWNER (LADY). GOOD CONdition, 1962 Comet 215. White with red upholstery, bucket seats, floor shift, radio, newly painted. $850. 642-8749 evenings.

1959 CHRYSLER SARATOGA 318, 4-door hardtop, only 38,000 miles, power steering, power brakes, immaculate condition. Sacrifice, $1,350. 386-4045.

ANNOUNCEMENT
1967 Jaguar Continentals in here. V-1, 4-w.d., 4-passenger wagon, $5,000; 1966 Jeep Wagonaire, $1,895. Victoria Jeep, 3744 Watson.

1959 BEAUMONT SUPER SPORT V-8, automatic, on the floor, power steering, mags, bucket seats, radio. Phone Duncan 746-2033 after 4:30.

IMMEDIATE CASH OFFERS ON ALL TYPES OF CARS AND TRUCKS, by MAYNARDS. Auctioneers. 385-1261.

1959 BUICK LA SABRE. POWER brakes and steering, radio, very low mileage, excellent condition, $1,400 or best offer. 598-5424.

1958 BUICK CONVERTIBLE
All power, radio, only 38,000 miles.
1958 CHRYSLER IMPERIAL
Full luxury equipment. 598-7346.

CHEV IMPALA SUPER SPORTS 1963, V-8, automatic, fully powered, bucket seats, one owner, $1,650 miles. 382-8861.

EXCEPTIONAL BUY, 1960 DODGE, 330 slant six, very clean and low mileage new tires and plates. $1,275. 385-3696.

DESPERATE — MUST SELL
1962 AUSTIN 850
metallic blue, custom dash, radio. 384-7346.

1963 PARISIENNE CONVERTIBLE, 327, Pentaction, all power, new tires and pipes, extras, immaculate shape. 652-2068.

1956 METEOR MONTCALM 2-DOOR hardtop, V-8, automatic, white vinyl roof. Best offer. 479-4486. 20 Irvin Rd.

100 CARS FOR SALE

NATIONAL
MOTORS
LTD.

—56th—
ANNIVERSARY
SALE
CONTINUES

USED CAR
SUPER MARKET

66 CHEVY II 6-Cylinder Sedan. Automatic. Only 3,500 miles.
ANNIVERSARY
SALE PRICE $2525

65 COMET "404" De Luxe. V-8, automatic, custom radio, power steering.
ANNIVERSARY
SALE PRICE $2395

65 COMET 4-Door Sedan. Automatic, custom radio, big 6-cylinder. Low mileage.
ANNIVERSARY
SALE PRICE $1995

64 VALIANT Signet 2-Door Hardtop. Bucket seats, slant "6". One-owner case history.
ANNIVERSARY
SALE PRICE $1860

63 COMET 4-Door Sedan. 6-cylinder, standard transmission. Very clean.
ANNIVERSARY
SALE PRICE $1360

62 CHRYSLER Windsor 2-door sports hardtop, power steering, power brakes, custom radio, attractive 2-tone.
ANNIVERSARY
SALE PRICE $1790

61 MERCURY Montcalm, 4-door hardtop, fully luxury equipped, including T-Bird motor, a rare one indeed.
ANNIVERSARY
SALE PRICE $1595

61 DODGE 4-Door Station Wagon. V8, automatic transmission, radio. This unit was thoroughly reconditioned a year ago.
ANNIVERSARY
SALE PRICE $1162

62 RENAULT 4-door sedan. Nice second car.
ANNIVERSARY
SALE PRICE $595

60 CHEV. 4-Door Station Wagon. 6-cylinder, automatic transmission. Blue in color.
ANNIVERSARY
SALE PRICE $1150

61 SUNBEAM Alpine sports roadster, finished in attractive metallic green with black interior.
ANNIVERSARY
SALE PRICE $1095

58 CHEVROLET 2-Door Sedan. 6 cylinder, automatic trans. In very good mechanical condition.
ANNIVERSARY
SALE PRICE $495

57 DODGE 4-Door Sedan. 1-owner. V8, automatic transmission.
ANNIVERSARY
SALE PRICE $344

58 PONTIAC Station Wagon. 6 cylinder, standard trans., nice dual purpose unit.
ANNIVERSARY
SALE PRICE $355

56 CHEVROLET 2-Door Hardtop. Custom radio.
ANNIVERSARY
SALE PRICE $295

55 BUICK 4-Door Sedan. Automatic. Thoroughly reconditioned.
ANNIVERSARY
SALE PRICE $395

CONVERTIBLES

64 FORD Galaxie XL. Fully equipped.
ANNIVERSARY
SALE PRICE $2895

64 DODGE Monaco. 413 cu. inch motor. New cost $5300.
ANNIVERSARY
SALE PRICE $3395

63 TRIUMPH. Bucket seats, 4 on the floor.
ANNIVERSARY
SALE PRICE $995

60 T-BIRD. A rare one.
ANNIVERSARY
SALE PRICE $1695

PICKUPS

62 INTERNATIONAL ½-Ton $1295

61 FARGO ½-Ton $995

NATIONAL MOTORS LTD.
Your CHRYSLER - DODGE
DART - CORONET
CENTRE

"For Over Half a Century the Most Trusted Name in the Automobile Industry."

819 YATES STREET
384-8174

100 CARS FOR SALE

MORRISON ON DOUGLAS
G.M. CITY
GREATEST USED CAR
MARKET IN VICTORIA

66 FALCON Ranchero. Economical 6-cylinder, automatic, radio. 1-owner, low mileage. Reduced from $2795. NOW $2595

66 OLDSMOBILE Toronado 2-Door Hardtop. Big V8, automatic. Fully luxury equipped $6195

66 OLDS Delta 88. Fully powered. Lic. 13, Luck and beauty all in one. Was $4295. SALE $3962

66 BUICK Le Sabre 2-Dr. Hardtop. Fully equipped, all power, radio, etc. 8,000 miles. Yellow with gold interior. Was $3995. SALE $3747

66 CHEV. Caprice 4-Door Hardtop. All power equipped. Lic. 56-460. Was $3395. SALE $3040

66 GALAXIE XL 500 Super Sports. Full power console, automatic. Lic. 57-130. Was $4195. SALE $3770

66 DODGE Coronet 440 Hardtop. Radio, one-owner. Was $3195. SALE $2995

66 RAMBLER 440 2-Dr. Hardtop. Lic. 56-889. Was $2995. SALE $2520

65 CORVAIR 500 Hardtop. Standard trans., custom radio. Attractive 2-tone turquoise and black. Reduced from $2095. NOW $1895

65 VOLKSWAGEN De Luxe. Black with red leather interior. Custom radio. Reduced from $1695. NOW $1495

65 CORVAIR 'Corsa'. 140 h.p., radio. Was $2595. SALE $2395

64 PONTIAC Bonneville Convertible. V8, hydromatic with power steering, power brakes, power windows, power aerial, power seats, custom radio with reverberator. A super automobile. Reg. $3495. SALE $3195

65 CHEVROLET Impala 4-Door Station Wagon. V-8, automatic, power steering, power brakes. Was $3595. SALE $3295

65 BUICK Wildcat Sedan. V8, automatic, custom radio, fully power equipped. Reduced from $3695 to SALE $3395

65 OLDSMOBILE Delta 88 Completely equipped 2-Door Hardtop. Lic. 997-580. Was $3795. SALE $3444

65 FARGO ½-Ton Pickup. Was $2195. SALE $1874

65 VALIANT V100. Automatic, big 6 engine, very low mileage. Balance of new car warranty. Lic. 44-853. Was $2395. SALE $2270

64 ENVOY Station Wagon. 4-Cyl. 4-Door. Lic. 12-619. Was $1595. SALE $1390

64 CORVAIR Tudor. Radio. Lic. 35-304. Was $1695. SALE $1292

63 COMET Sedan. Automatic, 26,000 miles. Lic. 5-216. Was $1795. SALE $1660

63 PLYMOUTH Fury 4-Door Hardtop. Standard transmission, big slant 6-cylinder motor, power steering. Reduced from $1795. NOW $1645

60 AUSTIN A-60 Wagon. Re-built motor. In top shape. NOW $895

60 OLDSMOBILE 4-Door Hardtop. Fully power equipped, licence 63-398. Regular $1495. SALE $1345

59 PLYMOUTH Belvedere Sedan. V8, automatic, with radio. Reg. $995. SALE $895

59 DODGE Custom Royal Convertible. V8, automatic, power steering, power brakes. Reduced from $1395. NOW $1295

58 LINCOLN Continental Mark IV. Fully power equipped. An ideal luxury automobile for the discriminating buyer. NOW $1895

58 CADILLAC Coupe. Full GM luxury. Reduced from $1495. NOW $1295

54 HILLMAN Californian Hardtop. Good mechanical condition. ONLY $195

55 PLYMOUTH Sedan. Excellent 2nd car. ONLY $95

MORRISON ON DOUGLAS
OPPOSITE MAYFAIR
G.M. CITY IN VICTORIA
Phone 385-5777
OPEN 'TIL 9 P.M.

100 CARS FOR SALE

WHY BUY
LICENCE PLATES
FOR THAT
OLD CAR ?

TRADE NOW
AT
ENSIGN
CHRYSLER PLYMOUTH
AND GET
FREE
1967 PLATES

PLUS
'PROTECT-A-MATIC'

- Payment Protection Against Sickness and Accident.
- No Down Payment.
- No Payments 'till March.
- Lowest Monthly Payments.

HUGE DISCOUNTS

1960 PLYMOUTH
Station Wagon
Nine-Passenger,
Automatic,
Power Steering and Brakes.
Reg. $995
SALE $775

FREE PLATES

1960 CHEVROLET
4-Door. Automatic,
Radio, 6-cyl.
Reg. $995
SALE $775

FREE PLATES

1960 RAMBLER
4-Door Sedan.
Very good running order.
Reg. $795
SALE $645

FREE PLATES

1960 DESOTO
4-Door Sedan.
Automatic, etc.
Reg. $895
SALE $745

FREE PLATES

1959 PONTIAC
Laurentian 4-Door.
Very clean.
Reg. $895
SALE $785

FREE PLATES

1959 DODGE
4-Door. V8,
Automatic, Radio,
Whitewalls.
Reg. $895
SALE $585

FREE PLATES

1959 CHRYSLER
4-Door Windsor.
Automatic,
Power Steering and Brakes.
Reg. $795
SALE $694

FREE PLATES

1959 DODGE
Station Wagon.
V8, Automatic.
Reg. $795
SALE $696

FREE PLATES

1959 CHEVROLET
4-Door. V8,
Radio.
Reg. $695
SALE $585

FREE PLATES

1958 FORD
2-Door. 6-cyl.,
Automatic.
Reg. $695
SALE $589

FREE PLATES

1958 FORD
4-Door. V8,
Automatic,
Radio, Whitewalls.
Reg. $895
SALE $696

FREE PLATES

1958 PONTIAC
4-Door. Radio,
Automatic.
Reg. $795
SALE $585

FREE PLATES

1957 CHEVROLET
4-Door. 6-cyl.,
Whitewalls.
Reg. $795
SALE $568

FREE PLATES

1957 DODGE
Tudor Hardtop.
V8, Automatic,
Power Steering and Brakes.
Radio.
Reg. $795
SALE $589

FREE PLATES

1957 METEOR
4-Door. V8,
Automatic, Radio.
Reg. $695
SALE $545

FREE PLATES

1957 FORD
Fairlane 4-Dr.
Automatic,
Power Brakes
and Steering, Radio,
Whitewalls.
Reg. $895
SALE $490

FREE PLATES

1957 BUICK
4-Door. V8,
Power Brakes,
Automatic, Radio,
Whitewalls.
Reg. $795
SALE $586

FREE PLATES

MORE THAN
100 TOP QUALITY
CARS
ON DISPLAY
UNDER THE
BIG SIGN !
930 YATES ST.

OPEN WEEKDAYS 'TIL 9

Tel.: 386-2411

100 CARS FOR SALE

PETER POLLEN
FORD

"Where your buy is backed by service."

YOU CAN BE SURE

. . . in all your dealings with us, YOU CAN BE SURE of fair, honest treatment at all times. You will find that the quality of our used cars is not to be surpassed, nor will you find lower prices for comparable cars anywhere.

Courteous, bonded salesmen will accord you sincere and expert help in your transactions.

65 CHEVROLET Impala 2-door hardtop. 327, V-8, automatic custom radio, power steering, power brakes, a classic amongst G.M. cars. Compare. SPECIAL $2695

65 FORD CUSTOM 500 Sedan V8, Automatic, radio, power steering, power brakes. $4,000 new $2595

66 FALCON Sedan, automatic transmission, custom radio. Most wanted of all compacts. Driven only 6,000 miles. Balance of new car warranty $2495

65 METEOR Montcalm 2-Door Hardtop. Has big 390 h.p. V-8, automatic transmission plus every other wanted extra, including tinted glass. Truly a sharp car. SPECIAL $2895

65 COMET 404 4-Door Station Wagon. This is the luxury model with beautifully finished interior. Automatic transmission safety package, electric rear window, custom radio. Most attractive silver blue. SPECIAL $2495

65 METEOR Montcalm 2-Door Hardtop. Finished in eye catching dynasty green. V-8, dual range automatic, power steering, power brakes, custom radio, tinted windshield. One of the smartest of all cars. SPECIAL $2795

65 CHEVY II. Automatic transmission. 15,000 miles. EXTRA SPECIAL $1995

64 T-BIRD "Landau." A car that sets the standards for all the rest, luxury equipped with everything most wanted in a fine car, locally owned. SPECIAL $2895

63 FORD Galaxie Sedan. Automatic. Very low mileage. As new inside and out $1895

62 FORD Galaxie 500, V-8, automatic, radio, power steering and brakes, white walls. One of the most attractive models built, low mileage, immaculate condition. SPECIAL $1695

62 FALCON Station Wagon. Finished in an eye-catching 2-tone and like new inside and out, all vinyl interior makes it an ideal unit for family or business. SPECIAL $1495

62 TRIUMPH Herald. Auto., radio. Only 33,000 miles. SPECIAL $695

DRIVE-A-WAYS

61 ANGLIA wagon $195
60 CHEVROLET automatic $695
59 FORD $395
59 STUDEBAKER hardtop, V-8, automatic $595
58 CHEVROLET, V-8, A.T. $295
58 CHEVROLET, tops $495
56 DODGE, beautiful $395
56 VAUXHALL, A-1 .....$295
54 FORD wagon ..$195
53 CHEVROLET ..$65
52 CHEV wagon ..$65

PETER POLLEN
FORD
1060 Yates. 384-1144
Open Until 9 p.m.

100 CARS FOR SALE

MALIBU MOTORS
"LOW COST CARS"
61 RENAULT ... $850
60 CHEV Bel Air 4-Dr. Hardtop V-8 ... $895
59 VAUXHALL Velox ... $[illegible]
59 DODGE V-8 ... $[illegible]
58 PONTIAC ... $[illegible]
57 CHEV ... $[illegible]
57 DODGE 2-Dr. Hardtop, V-8 ... $[illegible]
56 FORD 2-Door ... $[illegible]
56 PONTIAC 2-Door, V-8 ... $425
56 VOLKSWAGEN ... $[illegible]
56 CHEV V-8 ... $450
55 OLDS 2-Door ... $345
½-TON PICK-UPS
57 DODGE V-8 ... $[illegible]
56 CHEV ... $[illegible]
53 MERCURY ... $[illegible]
TRANSPORTATION SPECIALS
56 METEOR ... $195
55 STUDEBAKER ... $125
53 PONTIAC ... $150
53 METEOR Hardtop ... $195
53 MERCURY Hardtop ... $250
52 CHEV Hardtop ... $75
52 PONTIAC Coupe ... $95
52 Pontiac ... $40
385-3221
Corner of Quadra and Johnson St.

HOUSTON CAR-O-SELL
Customer Satisfaction Guaranteed
67 FORD Brand New Camper Special, V-8, automatic, 8½' Scamper Camper, complete ... $4,995
63 OLDSMOBILE Starfire 2-door hardtop with console, real beauty ... $2,995
3015 Quadra St. 382-3522
Open 9 a.m. till 9 p.m.

WHY WALK?
Transportation clearance. You offer $50 up.
60 Pontiac, 6, sedan; 62 Triumph; 57 Olds h'top; 56 Vanguard; 56 Chev sedan; 56 Dodge; 51 Pontiac h'top; 54 Chrysler Windsor; 55 Chev panel; 56 Meteor wagon, V-8.
HOUSTON CAR-O-SELL
3015 Quadra 382-3522

1965 EPIC, REAL CLEAN, CUSTOM radio. Low mileage, one owner, $1395.
BOB'S TRAILER SALES 386-3623

1960 BUICK, LOW MILEAGE, many extras, immaculate condition. Going cheap. Will take late model ¾ or ½-ton General Motors truck in trade, or what have you. Phone 384-0450.

1963 VALIANT V200 4-DOOR sedan, standard transmission, balance of 50,000 mile warranty. Will take good older car as down payment. 385-5304.

A-1 CONDITION 1957 METEOR. 1957 Dodge Royale, 62 Austin 850, 61 NSU Prinz, 54 Volkswagen van. Enquire Belmont BA, Colwood Corners. 478-4711. Open to offers.

WELL-KEPT 1953 DODGE, INstalled 1954 big 6 motor, good tires, new battery, starter, clutch, brakes, radio, tires. A bargain. $175. Tires 770x14. 384-0975.

1963 GRAND PRIX
All power equipped, big motor carburation, black with all-white interior, $3,100. 383-6688.

'54 AUSTIN $150 OR OFFERS. REconditioned motor, excellent shape and running order. Must sell this week due to transfer. 388-6732.

'65 CHEVROLET SEDAN
V-8 automatic, excellent condition throughout. Must sell. 384-6316.

1959 CHEV SEDAN; 1954 FORD SEdan; 1950 Chev Convert.; 1950 Merc Convert. Sidney Pacific 66, Beacon Ave.

LEAVING TOWN, WILL SACRIfice for $100, 1953 Dodge station wagon with radio. In fair condition. 385-6506.

1962 FALCON STATION WAGON, auto trans, radio, ww tires, 4 spares, good condition, $1,350. 479-4985.

MUST SEE 1964 RAMBLER Classic 660, V-8, automatic, new snow tires. Consider all offers and small trade. 385-4380.

1963 VW DE LUXE, HEATER, custom radio, snow tires, leatherette upholstery, A-1 condition, one owner, 383-7950. No Sun. calls.

'61 VAUXHALL SUPER VICTOR sedan. Upholstery, tires, engine and body in excellent condition. Must sell. $750. 477-6727.

1955 CADILLAC, NEW MOTOR, very good condition. 1961 Renault, good condition. Reason for selling, moving south. 384-0629.

REPOSSESSION
1958 Cadillac 2-door hardtop. Take over payments. Balance $848 or $41 per month. 385-5048.

SACRIFICE — MUST SELL 1961 Pontiac sedan. Good condition. $695. 479-2228.

LADY-OWNED '57 BEL AIR HARDtop; 2nd owner. Excellent condition. $585. 385-7613.

REPOSSESSED AUTOMOBILES from $17 per month. Acceptance Co. Must sell. Credit mgr. 385-3822.

FOR SALE 56 FORD, 4-DOOR sedan. Good all-round condition. As is $150. 388-6933.

TRANSPORTATION SPECIAL
1951 Monarch, runs well. Radio. $39 or nearest offer. 382-1565.

'62 CORVAIRE MONZA COUPE, 4 on floor. Radio, white walls. $1,395. 383-0606.

CASH OFFERS ON 1960 PLYmouth wagon. Swaps also considered. 479-4751.

1953 DODGE STATION WAGON IN running order. $60 or best offer. 383-3025.

QUARTER MILERS C-DRAGSTER, Chevy fuel injected. Serious enquiries only. 383-2371.

1960 TAUNUS. GOOD RUNNING order. Needs body work. $90. 385-6905.

GETTING MARRIED, WISH TO sell 1962 Triumph Herald coupe, $750 or nearest offer. 382-5866.

1962 FORD 4-DOOR 6. VERY reasonable price, good condition. 386-1629.

1964 FORD 6 AUTOMATIC. EXcellent condition. You must see this one. Pandora Motors Ltd. 388-5631.

1964 GALAXIE XL CONVERTIBLE. New engine. Needs some body work. Offers. 385-3555.

1928 MODEL "A" 2-DOOR, ALL stock, original interior, new top, paint and chrome. $975 firm. [illegible]

1957 FORD COUPE. GOOD SHAPE, only upholstery needed. $425. 479-1235.

1961 MERCURY COMET SEDAN, 42,000 miles, good condition. $895. Older trade considered. 477-3021.

1966 VOLKSWAGEN DE LUXE, white, 7,500 miles. Showroom condition. $1,595. 479-5085.

'58 FORD 2-DOOR COUPE, NEW paint. First reasonable offer. 477-4798.

ECONOMY PLUS
1964 Epic, just 23,000 miles. 386-3654, 10 a.m. to 10 p.m.

1965 EPIC DE LUXE, LOW MILEage, radio, one owner, immaculate. 383-6428.

'48 AUSTIN, RE-BUILT TRANSmission, re-built motor. Offers. 385-6501.

1957 CHEV 4-DR. 6-CYL. AUTOMAtic $[illegible]. Excellent condition throughout. 383-6281.

1961 ENVOY STATIONWAGON, excellent shape. 652-2882.

1962 COMET DE LUXE, AUTOmatic, $1,095. 382-6665.

UVIC MARRIED STUDENT MUST sell 1956 Rambler. 383-9814.

1961 ALPINE, GOOD CONDITION full dashboard, $1,395. 383-6882.

VOLVO, 64, 122S, EXCELLENT condition. 383-8158.

57 FORD RANCHERO, $600, 58 Austin sedan, $250. 382-3814.

'58 2-DOOR CHEV., GOOD CONDItion. $600. 388-0039 after 6 p.m.

52 MORRIS, RADIO, GOOD TIRES, good shape. $120. 388-6933.

1950 PONTIAC AUTOMATIC, GOOD condition, $250. Phone 388-3600.

REPOSSESSED CARS, NOTHING down, payments only. 383-1934.

1963 VOLKSWAGEN. MUST SELL. 383-3377.

NO DOWN PAYMENT. ART'S CARS, BURNSIDE AT HARRIET.

'55 CHEV, GOOD CONDITION, $125 or offer. 478-1603 eves.

1955 CONSUL, GOOD TRANSPORtation. Best offer. Phone 383-6880.

'54 STUDEBAKER COUPE, 6-CYLinder. $150. 385-7032, Jim.

1959 FIAT STATION WAGON. 1948 Pontiac. Phone Duncan 748-6675.

1960 VAUXHALL, 2194 CRANLEIGH Place. Phone 383-0753.

56 MERCURY 2-DOOR HARDTOP. What offers. 383-1228.

1964 OLDS. F85, V-8, AUTOMAtic, perfect condition. 388-5066.

100 CARS FOR SALE

HORWOOD BROS.
65 COMET, only 14,000, original miles, custom radio, white walls ... $2295
65 MINI MINOR station wagon, very nice condition ... $1695
63 CONSUL Cortina, new paint real economy ... $1145
62 M.G. midget roadster, radio, very clean ... $1095
63 CORVAIR sedan, 1 owner. Low mileage ... $1295
61 CARAVELLE Hard and Soft tops, convertible, low mileage, exceptionally fine condition ... $1095
59 ZEPHYR Sedan, de luxe interior, low mileage, immaculate condition ... $995
59 VOLKSWAGEN, radio ... $695
59 AUSTIN A 55 Sedan, very clean ... $745
59 CHEV 6 automatic ... $695
57 PLYMOUTH sedan ... $395
57 ZEPHYR sedan, 2-tone paint, runs well ... $345
57 MERCURY 2-door hardtop, V8 automatic ... $495
USED CARS WANTED MUST BE GOOD
Austin — MG — Morris
Austin-Healey
Open 9 a.m. to 9 p.m.
810 Johnson 385-1451

STILL
A FEW LEFT
— 1966 —
NEW and NEAR NEW
• DODGE • VALIANT
• CHRYSLER • CORONET
SAVE
UP TO $1000
And Receive
FREE
PORTABLE DUMONT T.V.

NATIONAL MOTORS LTD.
Your CHRYSLER - DODGE
DART - CORONET
CENTRE
"For Over Half a Century the Most Trusted Name in the Automobile Industry."
819 YATES STREET
384-8174

1954 VANGUARD, GOOD ENGINE and tires. Nearly new snow tires. Radio, air conditioner, good reliable transportation. $100. 479-5080.

REDUCED—PRIVATE SALE! $150 down '59 Vauxhall wagon, good snowtires. Brakes re-lined. $300, bal. at $40 mo. 385-5050.

'54 METEOR, REBUILT ENGINE, trans., rear end, stick. Good paint and interior. Radio, heater, snow tires. $290. 656-3746.

MUST SELL 1962 COMET. GOOD condition. Can be seen at Collins Market, Amity Drive and Pat Bay Highway.

'56 MERCURY 2-DOOR HARDTOP, Power steering and brakes. Good condition. 479-6898 or 4011 Quadra Street.

MUST SELL 1960 SUNBEAM ALpine convertible. Good condition. $800. 383-8737.

1960 ZODIAC. LEATHER SEATS. Good running condition. $775. 384-6062.

1958 3.4 JAGUAR. RECENT COMplete engine overhaul. $750 or offer. View at Albert Motors, 935 Johnson.

1947 DODGE 5-PASSENGER coupe. New recapped snowtires, new battery. $160. 479-1327.

57 RAMBLER CONTINENTAL, clean, good running, $400, or will trade for station wagon. 382-0783.

1959 FIAT 1200. GOOD SHAPE, good mileage. Best offer takes; '53 Buick, good shape, $125. 383-2265.

57 CHEV CONVERTIBLE. EXCELlent condition. Offers, 385-2080 anytime. 1900 Kings, after 6 p.m.

1950 PONTIAC, EXCELLENT transportation, clean throughout, $120 or closest offer. 384-0400.

1957 FORD SEDAN, CUSTOM RAdio, white-walls, runs fine, some rust. $225. 382-4392.

1960 FORD COMPACT FRONTENac. $345. Runs well, custom radio, needs painting. 383-4392.

1961 ZODIAC. VALVE JOB. NEW generator. Nearest offer to $800 477-6489 after 5 p.m.

'59 IMPALA CONVERTIBLE, $595. Phone, 383-1642.

1951 ROVER. NEW MOTOR. $350 or best offer. 384-1988.

'55 CHEV 2-DOOR, 6-CYLINDER, $250 or best offer. 656-1073.

'54 VAUXHALL SEDAN. GOOD motor, $110 or offer. 479-7098.

55 HILLMAN. GOOD SECOND car. $150. 479-5182.

59 Chev. 6 SEDAN. NEW PAINT. A-1 condition. 479-6631.

54 NASH RAMBLER TUDOR, RAdio, runs fine, $95. 383-4392.

'56 FORD STATION WAGON, $350. 382-5056.

1933 COUPE, 344 CU INCH BUICK motor. Both not finished. 384-2890.

SACRIFICE 57 BUICK HARDTOP. Customized. 384-3015 anytime.

'56 RAMBLER 6. POPULAR model. A-L Radio, $325. 383-2946.

58 FORD RANCH WAGON. PHONE after 5. 478-5189.

'49 PLYMOUTH $75; '39 PONTIAC, needs engine work $70. 656-3746.

'59 METEOR V-8, STICK, $675. 479-7080.

MUST SELL OUR '60 BUICK SEdan. $795. 388-1934.

GOOD 1953 MORRIS OXFORD, $150 or offers. 479-3973.

1965 BARRACUDA, V-8, AUTOMAtic. 386-7915.

1961 PLYMOUTH. FAIR CONDItion, $125. 385-7137.

56 MERCURY 2-DOOR HARDTOP. $195 or best offer. 383-1236.

'50 FORD STOCK CAR. NEW running gear. 478-2858.

'55 OLDS 3-DOOR HARDTOP. $325 or best offer. 478-2856.

1956 DODGE, AUTOMATIC. EXcellent buy at $295. 383-9902.

1956 CONSUL, EXCELLENT CONdition, $325. 477-6722 after 6.

56 CONSUL, EXCELLENT CONDItion, $400. 386-6296.

101 FOREIGN IMPORT AND SPORT CARS

'66 M.G.B. EXCELLENT CONDItion. Never raced. 11,000 miles. 385-7324.

FOR VOLVO
The World's finest car
Call OTTO VERWOOD
DAVID MOTORS LTD.
386-6169 385-7129

RARE
'64 Sunbeam Tiger V-8, traction bars and Pirelli. $1,300 off new price. 477-6936.

RARE 1950 MG-Y SALOON. MOTO running year, needs attention, $180, or offer. 383-5257.

1963 JAGUAR MARK 7 SEDAN, automatic, good condition, new battery, good tires. $250. 386-1274.

AUSTIN HEALEY 3000 MARK II. Fully equipped, good condition. 383-1271.

'59 AUSTIN SPRITE. REBUILT engine, paint and top good condition. Good tires. 386-1966.

62 ALPINE. 28,000 MILES. NEW tires, brakes, battery, clutch. Immaculate. 383-6351 after 3.

EUROPEAN CAR CENTRE
949 View Street. Expert service on all foreign cars. Phone 386-3527.

65 ALPINE, 9,000 MILES. $2375 OR best offer. 383-6018.

1962 MG MIDGET, RADIO, GOOD condition, $895. 656-3215.

1961 SIMCA. GOOD CONDITION, pullmanized, new value. 479-6736.

101 FOREIGN IMPORT AND SPORT CARS

1966 MGB, RED. $2,100 CASH only. Must sell. 383-3978.

2 HARDTOPS, MGA AND TR3. 383-8881.

105 TIRES

$1 DOWN
$1 A WEEK
Buys a New Goodyear Tire
See us for Brake Relining, Wheel Alignment, Shocks and Mufflers
Easy Easy Terms
VICTORIA TIRE LTD.
Government at Herald 383-8184

106 TRUCKS

TRADES ON NEW INTERNATIONAL TRUCKS
50 OLDS Super 88 sedan, radio, pwr. steering, new tires and paint $795
61 PONTIAC 4-door hardtop, V-8, auto. trans. Radio, nice condition ... $1350
60 FORD Sedan del., 6-cyl., 3-speed transmission ... $475
64 I.H.C. 1100 6-Pass. Travelall, V-8, 4-sp. trans., power lock axle. Nice unit, blue and white ... $2250
64 I.H.C. 1100 6-Pass. Travelall, V-8, 4-sp. trans. Pwr. lock axle. Nice unit. Green and white ... $2250
64 I.H.C. 100 Deluxe 6-pass. Travelall, V-8, 4-sp. trans. Pwr. lock axle. Red and white ... $2450
61 GMC Carryall, 6-cyl., 4-sp. trans. Clean unit ... $1250
58 VOLKSWAGEN Pickup ... $395
64 I.H.C. l.w.b. ½-ton pickup. Very clean ... $1550
64 I.H.C. l.w.b. ¾-ton deluxe pickup, 8,500 miles, radio, V-8, 4-speed trans, powerlok axle. Power brakes. Red and white. Like new ... $3495
65 I.H.C. l.w.b. ½-ton pickup, 4-sp. trans. Pwr. lock axle — H.D. bumper ... $1895
54 GMC cab over 3-ton with 16' deck ... $495
59 I.H.C. B160 3-ton C&C, V-8, 4-sp. trans. 2-sp. axle ... $1295
INTERNATIONAL HARVESTER CO.
517 Herald St., Victoria
Phone Art or Tom at Victoria, 388-5508.
Phone Jack Lidstone at Nanaimo.

4-WHEEL DRIVE
Have you always wanted to own one but found the price of a new one a little steep? Wait no longer! Visit Brian Holley today and check out this deal for real.
BRAND NEW
1967 JEEP WAGONEER
4-Door Station Wagon
REG. LIST. $5089.50
NOW ONLY
$4284.60
Trades Welcome
No Payments Until April
BRIAN HOLLEY MOTORS
750 Broughton 384-1161

ANNOUNCEMENT
1967 Jeepster Commando, is here, V-6, 4 w.d., 4-passenger wagon; 1964 CJ6, full cab., hubs, $1,695; 10 pickups in stock! All at Victoria Jeep, 2744 Matson.

57 FORD 500, 14' FLAT DECK, with hydraulic tail gate, near new tires, clean condition.
George Eng Truck Sales Ltd.
940 Hillside 385-3054

ILLNESS FORCES SALE 1958 sedan delivery. New clutch, rubber and brakes. Good motor. Can be seen at 1738 Kings Rd, 384-2361 after 5 p.m.

SEE THE SENSATIONAL DATSUN 1-ton truck line. Pickups, flatdecks, stake sides, vans, camperettes and cruiser campers. David Motors Ltd., 386-6169.

1964 GMC 1-TON. GOOD CONDItion, $895; 1966 GMC dual wheel, V-8, heavy-duty, 6,000 miles. Only $3,200; 1961 ½-ton, 6-cylinder, 3-speed, $695. Good condition. 383-9173.

57 VOLKSWAGEN CAMPER. COMpletely equipped and mechanically sound. Best offer over $650. Phone 383-4282.

MOVER TO TRANSFER
GMC 1-ton large van box, excellent throughout, $695. Houston Car-O-Sell, 3015 Quadra, 382-3522.

'62 MERCURY ½-TON PICKUP, in excellent condition, long box. Custom cab. $1,000 or nearest offer. 479-2726.

1960 THAMES VAN WITH NEW clutch, transmission, rear end and battery. Open to offers. 383-4405.

1961 3-TON G.M.C. FLAT DECK truck with 2-speed rear end. Good condition. $575. Call 652-1330.

1954 CHEV SEDAN DELIVERY, good running order. 384-6384 after 5 p.m.

'59 MERCURY PICKUP, CUSTOM cab, radio and heater. Excellent condition. $1,075. 652-1306.

1960 DODGE ½-TON PICKUP, NEW paint. Offers accepted, 383-6721 days, 479-3109 nights.

61 CHEV. ½-TON TRUCK, 6 cylinder. Only 23,000 miles. [illegible] Doumac St. 656-5685.

1965 CHEV. ½-TON, V-8, LONG box. Positraction, 9,000 miles. 383-3693.

1965 FORD ECONOLINE, 6 CYLinder. Top condition. 656-3278.

'65 VOLKSWAGEN 6-PASSENGER crew cab, $1,395. 384-5350 or 385-3008.

PICKUPS. NOTHING DOWN. ART'S CARS, BURNSIDE AT HARRIET.

48 FORD ½-TON, GOOD SHAPE. Must sell. 478-4354.

1965 LANDROVER, 109, 8,000 LB. winch, hubs. 477-3080.

FOR SALE, '55 MERCURY HALF-ton. $250. 479-1596.

'62 ½-TON MERCURY ECONOLINE van. $895. 382-5018.

1958 VOLKSWAGEN ½-TON PICKup, $500 cash. 479-4740.

107 PARTS, ACCESSORIES

CHRYSLER
SPEED EQUIPMENT
AND
DRESS-UP PARTS
Dual-four manifolds, from ... $56.00
Camshafts, from ... $42.50
ENSIGN
CHRYSLER-PLYMOUTH
1061 Yates at Cook
386-2981
Parts Department Open to Midnight
Monday to Friday
Saturday 8:30-12:30

OUR NEW LOCATION
2130 Blanshard Street
Your Car's "Heart" is the
BATTERY
For a strong, sure start every time GET an "ACME"
LOWEST PRICES
IN TOWN
Delivered and installed
FRANCIS BATTERY & TIRES LTD.
Retreading Specialists
386-7082

MICHELIN
"X"
TIRES
The ideal tire for the sports car!
D & D TIRE LTD.
Victoria Duncan

RINGS, BEARINGS, GASKETS, EXchange brakeshoes, drum turning, pin fitting, valve seat machining. CORDS PISTON RINGS at 884 Johnson Street, 383-0013.

PARTS FOR 1957 OLDS SEDAN, 1955 Chev. sedan, 1960 Renault, 1958 Chev. convertible. Generators, starters, carbs all rebuilt. Sidney Pacific 66, Beacon Ave.

'59 VAUXHALL 6 CYLINDER FOR parts. 479-1402.

107 PARTS, ACCESSORIES

1965 FORD 289 CUBIC INCH 225 h.p. V-8 with 3-speed automatic transmission. New condition, 7,300 miles. 479-4080.

WRECKING 1959 OLDS SUPER 88, power steering and brakes. Sell complete or parts. Phone 382-9440 or 572 John St.

WRECKING 56 METEOR, V-8, automatic, 4-barrel carb. All parts for sale. 479-1237.

LARGE STOCK OF PLASTIC SEAT covers. Custom built, $17.95, Sandy's Auto Parts, 1025 View St. EV 5-4479.

WANTED — TR3 TRANSMISSION or transmission parts. 385-9636.

1954 HEMI-HEAD NEW YORKER, A-1 shape, new tires, $275. 479-6736.

LANGFORD AUTO WRECKERS
1074 GOLDSTREAM GR 8-2569

TR-3 TRANSMISSION, RUNNING condition. 386-2784.

'61 INTERNATIONAL 304 CUBIC inch V-8 truck motor. $50. 478-6830.

WANT DKW FOR PARTS. 386-0596.

'56 OLDS MOTOR PARTS. 475-2358.

108 AUTO REPAIRS, SERVICE, TOWING

COMPLETE AUTO REPAIRS
Reasonable terms on time
DOWMAN'S SERVICE
724 Johnson St.

FAST TOP QUALITY RADIATOR repairs, body work and painting at Morrison Chevrolet Oldsmobile Ltd., 1050 Douglas at Finlayson. 385-5777.

TRANS-WILL AUTOMATIC TRANSmission specialists. EV 4-3891. Rebuilt auto transmissions from $89.95; tune-ups from $11.95.

CLOVELLY
30 YEARS AUTOMATIC TRANSmission repairs. 3477 Quadra at Cook. EV 3-3312.

109 AUTO BODY WORK AND PAINTING

PAINT JOB $49.50
Phone 383-1446 after 6

112 CARS AND TRUCKS WANTED

Good, Clean
CARS AND TRUCKS
WANTED
Cash in 5 Minutes
— PLIMLEY —
1010 Yates St.

WE BUY
CARS FOR CASH
SPEEDWAY MOTORS
971 YATES STREET

KASH FOR YOUR CAR
Phone KEN anytime.
SUBURBAN MOTORS
386-6131

SELL
TRADE DOWN
NATIONAL MOTORS LTD.
819 YATES STREET

CASH IN A FLASH
FOR CLEAN CARS OR CONSIGN
HOUSTON MOTORS LTD.
3015 QUADRA ST. 382-3522

CASH FOR CARS
All makes and models needed
LANGFORD MOTORS
781 Goldstream Ave. 478-1213

113 TRAILERS, MOBILE HOMES, TRAILER PARKS

BOB'S TRAILER SALES
* THIS WEEK'S SPECIAL
12'x64' KNIGHT, 3 bedrooms, AS NEW ... $9,995
* * *
12'x56' PARKWOOD, 2 bedrooms, carpet in living room, local setup ... $8,950
HI-LINER LOAFER
Save $100 at ... $[illegible]
STILL A FEW USED TRAILERS TO CLEAR.
For your AUTOMATIC TRANSMISSION — HAYDEN COOLERS ... $[illegible]
CAMPER and TRAILER doors with WEISE locks ... $59.95
386-3623

VANGUARD
Campers — Trailers
Canopy Tops
EXCLUSIVE FACTORY REPRESENTATIVE FOR VANCOUVER ISLAND, BUY DIRECT AT FACTORY PRICES
* LOW DOWN PAYMENT
* BANK FINANCING
BUILD A TRAILER, CAMPER OR CANOPY TOP
Parts and Plans Stocked
See Our Display
S. J. PEDEN LTD.
386-3464
2935 Quesnel, between Market and Topaz. One block east of Douglas.

THE HOME OF
SEAGULL TOP CANOPIES
SEAGULL BUILT TRAILERS
AND
CUSTOM BUILT CAMPERS
RESERVE NOW
FOR RENTAL CAMPERS
AND TRAILER UNITS
FOR EXPO 67
OR SUMMER VACATION
DOMINION MOTORS LTD.
1812 Douglas 385-5012

TOTE-EM TRAILER
SALES
NEW and USED TRAILERS
and MOBILE HOMES
478-1942 3 mi. N. of Hwy 1

TRUCK CAMPERS
ALL NEW SCAMPER CAMPER, 8½' AND 10½' UNITS
YOUR FACTORY DEALER
HOUSTON CAR-O-SELL
3015 Quadra 382-3522

[illegible] 12 DETROITER 3-BEDROOM, excellent condition. High quality construction throughout. Many extras. Must be seen to be appreciated. $9,700. 478-3496 after 6 p.m.

TRIANGLE TRAILER SALES
NEW and USED MOBILE HOMES
478-1774. 2439 Trans-Canada Hwy.

DOGWOOD TRAILER SALES
PARTS — PROPANE — RENTALS
Hwy No. 1 and Millstream Rd.
478-9341

DO IT YOURSELF
Camper and Trailer Parts
Bob Pennell — 386-3460

16' CONCESSION TRAILER WITH gas grill, pop dispenser and coffee urns. 383-9441.

8' FACTORY-BUILT CAB-OVER camper. Complete, $700. 386-1659.

NEW UTILITY TRAILERS, $75. Al's Bay at Catherine. 383-6383.

1966 VANGUARD 4-PLACE camper. Fully equipped. 477-6956.

115 MOVING AND HAULING

FOR MOVING AND CARTAGE contact Don Swanton, 383-6341; also reasonable prices on delivery contracts. We specialize in satisfaction.

116 HOTELS

STAY AT THE DORIC MOTEL, 3020 Douglas, Victoria. Comfortable rms. cablevision. Low winter rates daily — monthly. New owners Balmer and Ruby Pearson.

ALBANY HOTEL, 1001 GOVERNment Street, 385-3071. Clean sleeping. From $32.50. B.C. Land.

120 ROOM AND BOARD

VACANCY AT ROCCABELLA, 777 Blanshard St. Large room, hot and cold water, 1 flight of stairs. Excellent board. $[illegible] a week. Telephone 385-9030.

WANTED ROOM AND BOARD, Gentleman. James Bay or West Fairfield. Phone after 6 p.m. 385-0606.

NEAR TOWN, SINGLE ROOM, $80 month. 384-9452 afternoons and evenings only.

ROOM AND BOARD IN COMFORTable home for elderly lady or gentleman. Phone 384-3942.

OAK BAY, ATTRACTIVE, COSY, excellent meals. Single or double. Reasonable. 384-5094.

120 ROOM AND BOARD

GOOD ROOM AND BOARD FOR young lady in young family home. Jubilee area. 385-8789.

FINEST ROOM AND BOARD IN Victoria. De luxe accommodation. Reasonable. Phone 385-9080.

ROOM AND BOARD, SINGLE OR sharing. Walking distance downtown. 385-9607.

ROOM AND BOARD FOR ELDERly gentleman. $70. 346 Caledonia Avenue.

ROOM AND BOARD IN SPACIOUS family home for man or lady. Washing and ironing done. 384-6716.

WANTED — 1965 OR NEWER window van, GMC, Ford or Dodge. Large engine. 478-2086.

COMFORTABLE ROOM. YOUNG man. Home privileges. 383-7280.

ROOM AND BOARD FOR WORKing men. Phone 384-0682.

BRIGHT ROOM WITH BOARD. 385-[illegible]

YOUNG MAN, SINGLE OR SHARing. Privileges. Phone 385-0881.

ROOM AND BOARD, RETIRED men, close in. 385-1134, 385-0944.

PRIVATE ROOM AND BOARD. Working man. 383-0800.

CRAIGMYLE — 1037 CRAIGDARROCH. Hot and cold water. 385-0681.

ROOM AND BOARD, GIRLS ONLY. 385-6387 or 385-7852.

FREE ROOM IN EXCHANGE FOR light duties. Phone 385-7194.

WORKING MAN. GOOD FOOD. 385-2748.

121 ROOMS TO RENT

SAXE POINT AREA, 1154 HADfield. Wanted, 2 friends to share furnished large 2 rooms for sleeping. Fridge, private 3-piece bath, bedroom, private entrance. $60 a month. Apply in person.

HARRIS GREEN APTS.
Nicely furnished single and double sleeping rooms for working men. Shower and bath, laundry facilities. Off-street parking. 881 Pandora, Ph. 385-0680.

NICE LARGE FRONT BEDROOM, main floor, use of large kitchen available now, man only. Apply 1880 Pandora Ave. after 7 p.m. Phone 385-0485.

FURNISHED BEDROOM WITH A panoramic view. Private bath. One girl only. Jubilee area. $12.50 per week. 383-4696.

ESQUIMALT. SLEEPING ROOM. Community kitchen. All found. $36. Army and Navy welcome. Available immediately. 382-8813.

COLONIAL INN
All the comforts of home with hotel service.
770 Government 384-7121

BUSINESS LADY TO SHARE NICE home in Oak Bay district, near Jubilee, with widow. Carport available. 385-6688.

ALBANY HOTEL, 1001 GOVERNment St., 384-1345, $32.50 monthly.
B.C. Land

FURNISHED ROOM WITH KITchen privileges. Beacon Hill Park. 385-4178.

WARM BEDSITTING ROOM FOR 1 or 2 gentlemen. 846 Johnson St., corner Quadra. 385-5044.

ST. JOSEPH'S — UNFURNISHED sleeping room, Savoy Mansions. 384-3942.

SMALL SLEEPING ROOM. $25. Hillside-Douglas. 479-5841.

FURNISHED SLEEPING ONLY. Nr. arena. $22. 385-0868, 386-6070.

123 CONVALESCENT, REST HOMES, PRIVATE HOSPITALS

LOVING CARE FOR MOTHER OR father in a small, private rest home in Fairfield. Close to parks. Tray service. 24 hour personal care. Reasonable rates. Call Mrs. Mack for appointment. 385-6891.

SHIELING REST HOME UNDER new management. By Beacon Hill Park, near water. 24-hour nursing and tray service. Semi-private and private with bath. 385-[illegible]

WRIGHT'S REST HOME HAS NOW vacancies in new annex. Ground level. 384-1784.

COLLINSON LODGE, MAIN FLOOR Private, semi-private. Ph. 385-1914.

1-ROOM VACANCY IN NICE, quiet rest home. Phone 383-6818.

ERIN VILLA — FIRST FLOOR vacancy. 385-1880.

125 HOUSEKEEPING ROOMS TO RENT

RITZ HOTEL
710 Fort St. 385-[illegible]
Large, bright, convenient housekeeping rooms and suites for rent. Near Eaton's, Safeway, and with elevator service. Day, week or month. Call anytime.

SCOTT APARTMENTS
Extra large LHK rooms for middle aged or elderly tenants. Hot and cold water, gas ranges, cablevision all rooms. $9.50 to $12.50 weekly. 383-1221.

CLEAN, COMFORTABLE, QUIET. Community kitchen. Downtown location. Devonshire House. 729 Fort. 385-6938.

NICELY FURNISHED BED-SITting room and kitchen. Older person preferred. $50 a month. 929 Government Street.

BRIGHT, WELL FURNISHED 3-room suite, plus dressing room. Near bus. [illegible]

UPSTAIRS BEDSITTING ROOM. All found. $[illegible] 1435 Elford St. Phone 385-6681.

CLEAN COSY ROOM, CLOSE IN, frig, etc. Older quiet person preferred. Reasonable. 385-9009.

1049 CRAIGDARROCH, 2 HOUSEkeeping rooms, 1 for 1 man, 1 for 2 or married couple. 385-[illegible]

CLEAN HOUSEKEEPING ROOM. Male only. Occupancy Feb. 1. $40 a month. 384-5730, 384-2771.

CLEAN WARM ROOMS WITH rangettes. $39 and up. 727 Vancouver St. 385-3737 after 6.

CHEERY HOUSEKEEPING ROOM. Bus and shopping. 1215 McKenzie.

FURNISHED ROOM, FAIRFIELD district, ladies only. 385-7218.

ALL FOUND, WARM, SEA VIEW, central, clean. Phone 385-6541.

CLOSE IN, ALL FOUND, FRIDGE, sink, only $40. Phone 383-6675.

CLEAN, WARM, FURNISHED. For lady, main floor. 931 McClure.

FAIRFIELD — CLEAN ROOM. Kitchen. Business person. 385-[illegible]

1 ROOM, KITCHEN, CENTRALLY located. 385-6726.

FURNISHED HOUSEKEEPING room. Main floor. Only lady. 385-0661.

LOVELY MODERN ROOM WITH kitchenette, $80. 385-7682, 382-2753.

CLEAN WARM ROOM. LADIES only. 383-6821.

2 ROOMS; CLEAN, ALL FOUND. Apply 39 Menzies.

117 SUPERIOR, LARGE ROOMS, all found, sink, stove, fridge, $35.

126 HOUSEKEEPING ROOMS WANTED

WANTED LIGHT HOUSEKEEPING room. Vicinity Colwood Corners. 478-2237.

128 APARTMENTS TO RENT FURNISHED

$107 — ROSALMA ANNEX, 882 Esquimalt Rd. 3½-room, ground floor—main furniture included—electric fridge, range, heat, hot water, cablevision, parking, etc. Feb. 1.

$130 — PAKINGTON ST. (FFLD) 4½-rm. (2 bedrooms), 2 entrances, ground floor, elect. fridge and range and complete main furniture, heat, cablevision, etc. Available now.
Phone 385-6813
(eves. 383-6649 or 386-[illegible])
Dickie Agencies Ltd., 919 Fort St.

FOR VICTORIA'S
FINEST
FURNISHED SUITE
Call
THE SIMCOES
440-450 Simcoe 385-3111

FURNISHED SUITE AT 1370 Yates. 385-6175.

BACHELOR SUITE. $80 A MONTH. 07 Oak Bay Ave. 385-5288.

NEAR NADEN, MODERN 1-BEDroom. Phone 388-6985.

BASEMENT SUITE. SUIT QUIET gentleman. $45. 385-0780.

425 WILSON — 1-BEDROOM AND 1 bachelor. 384-0215.

LINDEN, 4 ROOMS, UTILITIES $120. 382-6503. Mr. Owen, 382-5211.

GORGE AREA, 2 ROOMS PLUS bath, $50. Feb. 1. 383-5077.

128 APARTMENTS TO RENT FURNISHED

$90—903 ST. CHARLES STREET. 1 BR furnished suite. Fridge and stove. Laundry facilities. Heat and hot water included. Available Feb. 1/67.
Call Rental Department anytime.
BROWN BROS. AGENCIES LTD.
1125 Blanshard Street 385-8771

ROYAL VICTORIAN
MOTEL and RESTAURANT
Bachelor and family suites, fully furnished, bus at door. Maid service if required.
385-8771 230 Gorge Rd. East

NOR-GARDEN COURTS
Sidney, B.C.
Phone 656-3612 or 656-2864

SHORELINE APARTMENTS
105 ISLAND HIGHWAY
Nicely furnished 1-bedroom suite, $100, including carport and heat. Quiet block. Adults only. 479-6761.

SINGLE AND DOUBLE UNITS IN the Gulf Islands Pioneer Village at Ganges on Salt Spring Island. Near completion. Units available in early February. For particulars write: Secretary, Box 384, Ganges, B.C.

DELIGHTFUL, FURNISHED 1-bedroom suite. Ideal for 3 or 4 girls. Must be seen to appreciate value. $150 includes utilities. 548 Ellice St., 385-4520.

1 ROOMED BASEMENT SUITE. Self-contained. Close to bus. Parking space. Non drinker or smoker. $70 per month. 479-1653.

AVAILABLE FEB. 1 — 2-ROOM main floor suite, all utilities included. Men only. $45 per month. 961 Selkirk. 386-6191.

2 ROOM SUITE, FURNISHED OR unfurnished $50 per month. Vacancy February 7th. 253 Tolcross Ave. 386-1630.

FURNISHED APARTMENT, $80 per month. Living room, bedroom and kitchen, heat and light supplied. Fairfield district. 383-7963.

409 COOK ST.
Nicely furnished 1-bedroom suite, heat and hot water supplied. Close to Beacon Hill Park. All conveniences.

FULLY FURNISHED 4-ROOM suite, own bath, heat and electricity included. $75 per month. 334 Michigan St.

SWARTZ BAY—1-BEDROOM, SEA view suite. Heat, light, $85. Ideal retired or ferry personnel. Phone 656-3542.

3-ROOM FURNISHED HOUSEkeeping suite. All utilities included. Available Feb. 1. $80 per month. 384-2716.

GIRL WANTED TO SHARE partly furnished downtown apartment. Immediate occupancy. 385-6320.

CENTRAL 3-ROOM SUITE, SHARE bathroom. Lady only. $40. 384-0727 after 5 p.m.

BEACON HILL PARK, WITH CARport, oil heat, kitchen, bathroom. $100. 383-5459.

$35 — KITCHEN, BEDROOM AND bath. Close to stores and Buildings. 124 Clarence St. 384-[illegible]

2-ROOM SUITE, GAS RANGE, fridge, washer, heat and utilities. $40. 1150 Gladstone, 385-3089.

BACHELOR SUITES
2212 Douglas St. Nice quiet block. 385-0294.

SELF-CONTAINED SUITE, 1 PERson. Walking distance. Parking. $77. 384-4904 after 5.

DISCOVERY MOTEL
Bachelor units, also sleeping room. Reasonable. Phone 383-7408.

NICE 1 BEDROOM SUITE, CLEAN, suit 2 working girls. $80. 2214 Quadra.

GROUND FLOOR, PRIVATE ENtrance. Suitable for elderly people. 851 Pandora. 384-7321.

LARGE, 3 ROOMS, GROUND floor, own entrance, utilities, Gorge. $65. 388-5280.

$65, BY PARLIAMENT BUILDings, ground, 3 rooms, own entrance. Parking. 386-6481.

3-ROOM, SELF-CONTAINED, fully furnished. 940 Craigflower.

129 APARTMENTS TO RENT UNFURNISHED

P. R. BROWN RENTALS

CRESTWOOD APTS.—2220 Cook St. Well located near shopping. On trans. All conveniences. 1BR suite, $92.

RENOIR APTS.—1070 Moss Street. Attractive 1-BR ste. in this very popular block. Handy to trans., $122. Poss. Feb. 1.

SEAVIEW TOWERS—450 Dallas Rd. De luxe highrise with terrific mountain and sea views. Viewing hours 11 a.m. to 8 p.m. week days or by appointment. 1-BR suite in annex, $133.

WELLINGTON MANOR—1670 Fort St. Spacious suites in modern block. All conveniences incl. elevator, cable TV. 1-BR suite, $119; 2-BR $135.

MARALENA COURT—1610 Belcher Ave. Spacious 1-BR ste. in modern apartment block. Convenient to bus and shops. $115.

SENATOR APTS — 1764 Oak Bay Ave. Popular block with all modern conveniences incl. elevator. On bus line. 1-BR $117.

OCEAN VILLA — 30 Olympia Ave. De luxe apt. with ocean and mountain views. Very modern block, including elevator, cable TV. 1-BR suite $125.

EL MIRADOR — 777 Cook St. Spacious suites in modern block. All conveniences incl. elevator. Walking distance to town and park. 1-BR ste. from $113.

THE ARDMORE — 1605 Pakington St. Very attractive 1-BR ste. Well situated near park. Walking distance to town. All conveniences, including elevator. $122.

P. R. BROWN & SONS LTD.
762 Fort 385-3435

THE
SIMCOES
"292 Suites of Homelike Comfort"
ENJOY THE GOOD LIFE
* Bachelor Suites
* 1-Bedroom Suites
* 2-Bedroom Suites
All Facilities Finished!
LORD AND LADY SIMCOE
450 and 440 Simcoe
Phone 385-3111

CARLYLE APARTMENTS
230 Oswego Street
Place your deposit now for March occupancy on one of our lovely new suites. Corner of Oswego and Ontario Streets.
Bus stop at door
Close to Parliament Buildings
Very fine quality suites:
1 BR from ... $110.00
2 BR from ... $128.00
Bachelor from ... $ 95.00
Resident caretaker — Suite [illegible]
or
Call Rental Department anytime
BROWN BROS. AGENCIES LTD.
1125 Blanshard Street 385-8771

OAK BAY WATERFRONT SUITES
1 2 Bedrm. Main Floor. Wall-to-wall carpeted suite incorporating smaller 1-bedrm. suite both available March 1 for $250 per month. 2 Spacious two-bedrm. Available immediately in quiet block at $170 per month. Lease available. Please contact Mr. [illegible], 385-3451. Swinerton, Stewart Clark Ltd.

2 MODERN ONE-BEDROOM suites. Frig, stove, heat and water included. $70.00 and $75.00. One available immediately.
Small 2-Bedrm. suite. Heat and water included, also gas range. Available immediately. $60.00 per month.
Rental Agents Swinerton, Stewart Clark Ltd., EV 5-2461.

PRINCESS CHARLOTTE
467 LAMPSON ST.
New swimming pool, large suites, beautiful grounds
One bedroom, $[illegible] up. Adults only. See Manager, ste. 104, phone 383-[illegible]

4 ROOMS, UNFURNISHED, 1077 Davie St. 388-[illegible]. No children.

NEAR NADEN, MODERN 1 BEDroom. Phone 383-6985.

129 APARTMENTS TO RENT UNFURNISHED

NORTH WEST TRUST
717 Fort St. 386-3534
"Managing Property from Victoria to Winnipeg"
offers
CHARTER HOUSE
435 Michigan St. 384-8823
Studio ... $83-$90
One-Bedroom ... $100-$120
Two-Bedroom ... $138-$155
and
REGENT TOWERS
415 Michigan St. 383-6216
Studio ... $80-$87
One-Bedroom ... $104-$116
Two-Bedroom ... $135-$149
(1½ baths in two-bed suites)
BOTH HIGHRISE APARTMENTS FEATURE
* Controlled entrances
* Heated swimming pool
* Automatic elevators
* Balconies
* Free parking
* Sun drapes
* Downtown 5 minutes
* Convenient shopping
* Cablevision
* Guest suites
ENQUIRIES DAILY
10 a.m. to 5 p.m.
Evening Viewing by Appointment
MR. G. R. DOUGLAS
Property Manager
NORTH WEST TRUST CO.
717 Fort St. 386-3534

The pick of
Victoria's
PENTHOUSES
Now Available
in the
RUDYARD KIPLING
Here is your opportunity to enjoy all the advantages of truly luxurious living. Over 1500 sq. ft. of living space featuring 2 bathrooms, 2 bedrooms, raised fireplace and large sundeck off master bedroom and living room. Magnificent view of Georgia Straits plus convenience of nearby shops, golf course, marina, restaurant, etc.
SUPERINTENDENT, 388-[illegible]
1450 Beach Drive

PACIFIC SHORES
2181 Haultain
Large 2 bedroom suite, ground floor. $130. 383-6871. Avail. Feb. 1st.

MONTREAL TRUST
1057 Fort 386-2111

THE ROYAL ARMS
READY
MARCH 1st
Now's the time to look over the complete choice of de luxe suites in this newest of the new apartments, Yates at Fernwood, high on the hill.
De luxe Kitchens, Cablevision for TV, B.C. Tel's new Enterecom system of entry control . . . many other lovely features. 76 suites and a Sun Lounge on the roof (free laundry facilities, too.)
Come and see for yourself . . . always someone on hand to show you around.
Bachelor Suites from $72.50
1-Bedroom Suites from $97.50
2-Bedrm. Suites from $140.00
For RENTAL INFORMATION CALL:
Mr. George Young, 383-3737
Mrs. Graves, 384-0339
Mrs. E. Vanzanten, 384-9424
or Call D.M.D. at 382-[illegible]

CHRISTIE POINT
APARTMENTS
WATERFRONT
PORTAGE INLET
3 Bedroom TOWNHOUSES
FAMILY AND ADULT
ONLY—$150-$155
FEATURES:
Cablevision
Washer and dryer
Kindergarten
Baby Clinic
Boat Dock
Hobby Room
No Through Traffic
OFFICE — 385-0644
NO PETS

PANDORA VILLA
1130 Pandora Avenue
We still have a few one-bedroom suites from $113 left. Reserve your suite now for February or March occupancy. Open daily for your inspection. Close to town. This fully soundproofed apartment offers:
Spacious suites.
Hardwood or carpeted floors.
Drapes.
Balconies.
Cablevision.
Controlled entrance.
Covered parking.
Elevator.
Laundry facilities.
Resident caretaker—Suite [illegible]
Or
Call Rental Department anytime
BROWN BROS. AGENCIES LTD.
1125 Blanshard Street 385-8771

GOODACRE TOWERS
829 and 839 DOUGLAS STREET
Directly opposite Goodacre Lake in beautiful Beacon Hill Park. Just a few minutes walk from the heart of the city's business area.
A limited number of large attractive studio suites.
One bedroom suites (choice of three plans). Two-bedroom suites (choice of two plans). All the customary amenities of high-rise living.
Manager and staff in attendance. Office hours 9 a.m.-[illegible] p.m. Monday to Saturday. Sunday and evening viewing by appointment. Phone: 385-8111 for enquiries.

One and two bedrooms.
NOR-GARDEN COURT
Sidney, B.C.
Phone 656-3612 or 656-2864

SILVERWOOD APARTMENTS
417 Quebec 388-[illegible]
1-bedroom suite, no steps, $97. Parking, laundry, cablevision, heat, etc. included. Walk to town and park.

LARGE, BRIGHT 1-BEDROOM self-contained upper duplex. Heated, fridge, stove, etc. Dallas-Moss area. On bus. $75. Business couple. 384-5575.

3 LARGE ROOMS, ALL SERVICES supplied, also fridge and stove. $80 a month. Occupancy Feb. 1. 384-9735, 384-1711.

2 BEDROOMS, 1 LIVING ROOM, kitchen with electric stove, one bathroom, heat and water supplied. $75. 383-0287. 969 Old Esquimalt.

2-ROOM SELF-CONTAINED SUITE with stove. Fairfield District. $55. 385-7422.

NEAR PARK, QUIET, WARM, self-contained. 384-[illegible], 384-[illegible]

4 RMS., OIL RANGE, LIGHT INCL. $50. 754 Kings Road. 383-0478.

129 APARTMENTS TO RENT UNFURNISHED

$135.00 — SAVANNAH HOUSE, 935 Cook Street. Spacious 2-BR ground floor suite. Corner Rockland and Cook. Walking distance to town. Close to shopping. Feb. 15/67.

$120.00—ROYAL RAMADA, 825 Cook St. Spacious 2-BR suite. Walking distance to town. Electric kitchen. Resident caretaker. Feb. 1/67.

$115.00—PARKSIDE TOWERS, 800 Heywood Ave. 1-BR suite near Beacon Hill Park. Spacious living room with electric kitchen. Elevator. Resident caretaker.

$115.00—TREMAINE APTS. 1311 Stanley St. Spacious 1-BR suite. Close to transportation. Controlled entrance. Resident caretaker. Feb. 15/67.

$107.00—ROYAL COMMODORE, 715 Vancouver St. 1-BR suite. Walking distance to town. Resident caretaker. Elevator. Feb. 1/67.

$100.00—PONDEROSA APTS. 1184 Esquimalt Rd. 1-BR suite. Close to shopping and transportation. Resident caretaker. Laundry facilities.

$ 95.00—KINGSWOOD APTS. 2552 Vancouver St. 1-BR suite. Good transportation. Electric kitchen. Elevator. Feb. 1/67.

$ 95.00—REGENCY APTS. 1975 Lee Ave. 1-BR spacious suite, close to Jubilee Hospital. Good transportation.

$ 87.50—GROTON MANOR, 950 Rupert St. 1-BR suite, close to St. Joseph's Hospital. Wall to wall carpet. Laundry facilities. Feb. 15/67.

$ 85.00—CARLYLE APTS. 230 Oswego St. Modern bachelor suite in new block. Electric kitchen. Laundry facilities. Close to Parliament Buildings.

Call Rental Department anytime
BROWN BROS. AGENCIES LTD.
1125 Blanshard Street 385-8771

EL MIRADOR
APARTMENTS
777 COOK STREET
One of Victoria's most modern apartment blocks. Walking distance to town and park. Your choice of wall to wall carpets or gleaming oak floors.
ATTRACTIVE 1-BEDROOM SUITE
$113
CONTROLLED ENTRANCE
ELEVATOR, INDIVIDUAL HEAT CONTROL, ROOF LOUNGE
CABLE TV, FREE LAUNDRY FACILITIES
A VERY ATTRACTIVE BLOCK
Manager in attendance or call rental agents
P. R. BROWN & SONS LTD.
762 Fort Street 385-3435

PRINCESS PATRICIA APTS.
701 Esquimalt Rd.
1-BEDROOM SUITES
$95—$100—$105 to $154
2-BEDROOM SUITES
$150 to $177
3-BEDROOM
2 BATHROOMS
$195 and up
Resident Manager
383-[illegible]
West Bay Investments Ltd.

BREATHTAKING OCEAN AND MOUNTAIN VIEWS
OCEAN VILLA
APARTMENTS
CORNER DALLAS AND OLYMPIA
DE LUXE 1-BEDROOM SUITE
$120
ELEVATOR, BALCONIES
CONTROLLED ENTRANCE
CABLE TV
MANY MORE FEATURES
Resident Manager in Attendance or Phone Rental Agents
P. R. BROWN & SONS LTD.
762 Fort St. 385-3435

NEWTON
GARDEN VILLAGE
1738 NEWTON ST.
Near
Royal Jubilee Hospital
FEATURING:
Cablevision, heated year-round swimming pool, three children's playgrounds, individual heat control, private patios, laundry facilities, drapes to all windows.
FAMILY AND ADULT BLOCKS
For information please phone
Mr. Hay, 385-[illegible]
NO PETS
Westcott Rentals

HURRY! HURRY!
JUST FINISHED
— Beautiful Spacious Suites.
— WALL-TO-WALL Carpeting throughout.
— Drapes and Balconies.
— INTERCOM to locked entrance.
1 Bedroom from $[illegible]
2 Bedrooms from $[illegible]
THE KING'S ARMS
1580 Church Street
(1 block south of Cedar Hill X Rd.)
Manager: 382-6041, 477-4311

1-BEDROOM SUITE, NEAR BUS, school and hospital. 385-[illegible]; evenings 477-[illegible]

BEACH DRIVE, 2-BEDRM SUITE, sea view, $130. 384-[illegible]

129 APARTMENTS TO RENT UNFURNISHED

BECKLEY MANOR
548 DALLAS ROAD
SPACIOUS LIVING ROOMS
LUXURIOUS BATHROOMS
1-Bedroom Suites from $125
WITH WALL-TO-WALL RUGS
8TH FLOOR UP FROM $140
Fruitwood Kitchen Cabinets
Self defrosting fridges
30" Automatic Ranges
THREE ELEVATORS
"Indoor" year-round controlled swimming pool and saunas.
Cablevision
Free laundry facilities
Covered parking $5
Open parking Free
ROOF LOUNGE
OBSERVATION DECK
ADULTS ONLY—NO PETS
Walter Thorne—384-4823
Westcott Rentals
Manager and sole agent.

"THE PARK PACIFIC"
685 Niagara Street
Select your suite now for February or March occupancy. Close to Beacon Hill Park and Dallas waterfront. Bus stop at door.
Features:
Controlled entrance.
Automatic elevator.
Balconies.
Laundry facilities.
Cablevision.
Triple soundproofing.
Individual heat control.
Full drapes.
Resident caretaker—Suite [illegible]
1-BR from ... $[illegible]
2-BR from ... $[illegible]
Call Rental Department anytime
BROWN BROS. AGENCIES LTD.
1125 Blanshard Street 385-8771

"KING ARTHUR"
APARTMENTS
1860 FORT STREET
Come in and see the spacious suites designed for comfort and gracious living.
Beautiful lobby
Controlled entrance
Individual heat control
Cablevision
Balconies
Resident caretaker—suite 216
Available now —
One bedroom from $[illegible]
Two bedroom from $140.00
Call Rental Department anytime
BROWN BROS. AGENCIES LTD.
1125 Blanshard Street 385-8771

PARK AVE. APARTMENTS
1653 OAK BAY AVE.
You are cordially invited to come and compare our superior accommodation at modest prices. Spacious 1 and 2 bedroom suites. Beautifully appointed, ideally situated on bus line, elevator, controlled entrance. All the latest de luxe features. Phone 479-[illegible], 385-[illegible], or 384-1400.

NORWOOD ARMS
845 BURDETT
Closest apartment to town, 1-bedroom suite at $120. Modern corner view suite located at front of building with all modern amenities including elevator. HURRY! Phone Mr. Wilson at 383-7349, for this suite will be rented immediately. Possession March 1.

ROCKLAND ARMS
HAS A SUITE
Available March 1st, de luxe 1-bedroom suite, $107.00 per month. 1050 Linden Ave., just off Fort. Phone Mr. Jensen, 388-[illegible], or D.M.D. at 382-[illegible]

Collingwood Court
975 Fairfield Road — 1 2-bedroom, $120, or furnished, $[illegible]. Call resident manager, 383-[illegible], or J. Mears, [illegible]
Mears & Whyte Oak Bay Realty

B.C. LAND RENTALS
Oakmount Court — Deluxe suites — Two bedrooms, from $[illegible], all latest appointments for gracious living. 1641 Hillside Avenue. Available February 1st. Parking. B.C. Land, 922 Government Street, 385-[illegible]

OAK BAY
Large main-floor 2-bedroom suite, near bus and shopping, carport. Cablevision, $[illegible] Suite [illegible], 2130 Cadboro Bay Rd. Adults. 385-[illegible]

WATERFRONT DE LUXE 1-BEDroom suite. Drapes, coloured fixtures, free automatic laundry; elevator; cablevision; individual heat control. [illegible] Dallas, $119. Royal Beach Court.

FOR LADY, 2-ROOM APARTMENT, semi-furnished or unfurnished, heat, light and water. Share bath with 1 lady. Reduced rent for light duties. Phone before 6 p.m. 384-7714.

ATTRACTIVE 2-BEDROOM SUITE with fridge, stove and washing machine. Walking distance to town. No young children. 385-[illegible]

1-BEDROOM UPSTAIRS SUITE, self-contained. Available immediately. Heat, electricity included. $75 a month. 385-[illegible], after 5 p.m.

[illegible] GRD. FLOOR, LIVING ROOM, bedroom, kitchenette, bathrm., stove, fridge. Automatic heat, own entrance. James Bay. 383-[illegible]

WANTED — QUIET RELIABLE older woman to share roomy 3-bedroom apt. [illegible] Fort St., Apt. 3. [illegible]

Winning Contract

By HOWARD SCHENKEN and RICHARD L. FREY

Vul: None

	NORTH ♠ K J 9 5 4 ♥ 6 ♦ A 9 7 4 ♣ J 9 3	
WEST ♠ 10 2 ♥ A 9 7 3 2 ♦ J 8 6 2 ♣ 8 2		EAST ♠ Q 8 6 3 ♥ K J 4 ♦ Q 3 ♣ Q 10 7 5
	SOUTH (D) ♠ A 7 ♥ Q 10 8 5 ♦ K 10 5 ♣ A K 6 4	

The bidding:

South	West	North	East
1 N.T.	Pass	3 ♠	Pass
3 N.T.	All Pass		

Opening lead: Heart three

Holding the East cards, Laura Leedwell figured out an unusual way to wreck South's contract. Unfortunately, she didn't see it until the deal was played. The first two tricks were the ones that counted.

Having opened a standard no trump, Mrs. Homeplay had no problem on North's jump to three spades. In the Homeplays' system, the player who has opened no trump will almost always rebid three no trump with a doubleton in responder's suit.

On the lead of the heart three by her husband, Mrs. Leedwell climbed up with the king and returned the jack. Realizing that West had a five-card heart suit, declarer went into a huddle. The contract could be made if dummy's spades could be established without letting West cash his long hearts, so it was essential to cut E-W's communications in the heart suit itself. Mrs. Homeplay accomplished this by the unusual play of refusing to cover East's lead of the heart jack! East led a third heart, but whether West released the ace or not, declarer was home. She could afford to lose a spade to East, who had no more hearts. And four spade tricks were enough for game.

Ducking the second round of hearts was a necessary move, for had South routinely put on the queen, West would have played low, leaving the defence in control. But East, who has a penchant for spotting the unusual, quickly saw how she might have beaten the contract. "I should have played the jack on the opening heart lead," she announced. "If this is covered by the queen—as it almost certainly would be—we can run four hearts as soon as I get on lead."

(A Bell-McClure Syndicate Feature)

129 APARTMENTS TO RENT UNFURNISHED

LOOK !
LA MAISON BLANCHE
HAS ONE SUITE
AVAILABLE !

De luxe 1-bedroom suite in the lovely La Maison Blanche, opposite Christ Church Cathedral, Burdett at Quadra. $128 per month for luxurious living close to theatres, churches, downtown. Call Mr. Woolsey at 386-8218 or DMD at 382-8282.

ROYAL SOVEREIGN APTS.
1678 FORT ST.

We would like to rent to you the best apartment in town. It is well located on Fort Street and provides every convenience including a SAUNA, ELEVATOR, CABLE-VISION and very REASONABLE RATES. Call the caretaker at 386-9458 or
BOORMAN INVESTMENT CO. LTD.
386-7321

CHILDREN WELCOME
SPACIOUS 2-BEDROOM SUITES
AND 2-BEDROOM TOWN HOUSES
All suites equipped with washer, dryer, colored plumbing and appliances. Heat and hot water included. Pool. Ample parking. Fully equipped playground. Balconies or patios. Cablevision.
BURNSIDE GARDENS
Burnside at Tillicum — 384-0084

WATERFRONT
Large 1-bedroom suite in new, small block, available now; cablevision, individual heat, balconies. Apply 636 Dallas Road.

DRYFTHURST, 625 HEAD ST. — Spacious modern 1-bedroom suite, all amenities. Cablevision free laundry and parking $95. Immediate. 384-7201 or 385-7707. Oak Bay Realty Ltd.

CAMELOT
3820 Shelbourne St.
Large 1-bedroom suites, cablevision, parking. Individual heat control. Resident manager. 477-5054.

WHY PAY HIGH RENT?
Unfurnished 2-bedroom suite. $77. 2 blocks from Town and Country. 6 Blocks from Mayfair. Cablevision. 1 child only. No pets. Garden Park Court. Lovat Ave. 384-3038.

BEACON TOWERS
1-bedroom suite overlooking Beacon Hill Park.
385-1187

EMILY CARR APARTMENTS
200 DOUGLAS ST.
Modern 1-bedroom suite facing Beacon Hill Park. Available March 1st. $95. 383-1036.

BERWICK MANOR
40 Boyd St.
One-bedroom suite, $102.50
Two-bedroom suite, $117.50
Manager, Suite No. 201. 383-7828

KING CHARLES—620 COOK
$112—1 bedrm, $140—2 bedrm, stm. Free cablevision, drapes, automatic laundry, elevator. Controlled entrance. Enquire ste. 101.

FOR QUIET PERSON, NICE SPACIOUS suite, upper floor, lovely home. Pemberton Rd. $70. 384-7209.

THE BELGROVE — 1-BEDRM., 1045 Belcher at Oak Bay Ave. Inc. heat, elevator, bus. Call Mrs. Eta Wyle, 382-7409.

ESQUIMALT, NEAR BEACH AND Park, compact self-contained suite suitable working person. Phone 385-5326.

THE EARLBROOK
Large living room, dinette, kitchen, twin size bedroom, laundry, etc. $90. 384-7350.

THE LAMP LIGHTER, 435 LAMPSON St. Now available; 2-bedroom suite, $125. Free washing, drying and cablevision. Controlled entrance, balcony. Adults. Phone 386-6942.

1-BEDROOM, SELF-CONTAINED, upper duplex, fridge, stove, heat and water included. James Bay, $65. 386-6886, 386-6494.

$50—UPSTAIR, LARGE, 2-BEDRM suite. Close to beach. 77 Boyd. 386-3917 or 385-3471. Mrs. Haddow, Johnston & Co.

BRIARWOOD - ESQUIMALT
1 and 2 bedroom suites in new apartment, electric kitchens, drapes, balconies, sea view. 388-6039.

AVAILABLE MARCH 1st. 1-BEDROOM suite, sundeck overlooking Straits, carport, all facilities. 384-2345.

46 PADDON, CLOSE TO SEA AND Beacon Hill Park. 1 bedroom, main floor. $85. To see, call 388-5761.

NEWLY DECORATED, GROUND floor. Large 3 rooms. Light and heat. $75. Adults. 243 Kingston.

NEW 1 BEDROOM SUITE. AUTOmatic heat. Electric stove and fridge. $80. 1010 Pembroke. 383-6035.

LARGE 2-BEDROOM UPPER suite, close to schools and shops. Days 479-1913; after 7 386-2777.

975, ARGYLE COURT, 424 LINDEN. 3 rooms, stove, fridge; elderly people. 477-4848.

MODERN 1-BEDROOM SUITES. $65-$85. All conveniences. 1109 block Hillside. 386-7379 or 386-5471.

$70, MARCH 1. ONE BEDROOM, large living room, fireplace. 1037 Moss. 385-7389.

$97.50 — 1-BEDROOM SUITE IN ultra-modern block. Sanvia, 250 Oswego. 382-8831.

1-BEDROOM SUITE, NEAR JUBILee, stove, fridge, hot water included, $75 a month. 383-2903.

COLQUITZ AREA — BACHELOR suite, separate entrance, fridge and stove, all utilities, $55. 475-2820.

130 APARTMENTS WANTED

WELL-FURNISHED AND FULLY equipped apartment or house, 2 or 3 bedrooms, now for Spring Season. Prefer Oak Bay, Cadboro Bay or other similar area with good view of sea essential. Will supply references. Bondable. Retired couple with no children. Victoria Press. Box 204.

FURNISHED SUITE FOR LADY of 65, near Beacon Hill Park or Beach Drive. Will stay indefinitely at suite that is suitable. 385-7083.

3 OR 4 ROOMS, WALKING DISTance of round-about. 382-4149.

131 DUPLEXES TO RENT

VACANT
One upper three-bedroom suite in triplex. Newly renovated and decorated. Beautiful water view on Gorge. No fridge or electric stove. Heat supplied. $135. Mr. Dowsley, 382-7276, Town & Country Realty Ltd.

2-BEDROOM DUPLEX IN OAK Bay. Stove, frig, washer and dryer, oil heat and hot water supplied and grounds maintained. $150 per month. 382-9408 or 652-9145. Victoria Realty Ltd.

VACANT
OAK BAY JUNCTION
1611 Morrison St. LR, fireplace, DR, 2 BR. Heated. $135. Creery, 385-5204 or 384-6794 weekend and evenings. 386-1174, 8-5 weekdays.

LARGE 3-ROOM UPPER DUPLEX, elec range, automatic hot water and heat. Garage. All utilities supplied. $65. 2602 Rock Bay Ave. 385-4948.

1 BEDROOM SUITE, LIVING RM. with fireplace, fridge and stove. Close to bus, schools and shops. Heat, light and water included. $65 per month. Phone 477-1863.

DELIGHTFULLY LOCATED IN Sidney, 3-bedroom lower duplex, completely furnished. No children or pets. Phone 656-2813.

FAIRFIELD, LOWER MODERN 2-Bedroom. Range, fridge, heat, water, $90. 382-5226 after 5:30 p.m.

132 HOUSES TO RENT FURNISHED

$120. 2 BEDROOMS, LIVING ROOM with fireplace, oak floors; oil heat. ½ block bus. Fully furnished including all utilities. 383-9165.

FAIRFIELD — 3-ROOMED FURnished house for 2 months. $85. 382-8054.

3-ROOM COTTAGE, STOVE AND fridge, partially furnished, light and water supplied. 642-3159.

COMFORTABLE HOME, ELDERLY couple preferred. 477-8033.

SAVE — SAVE — SAVE
Be sure to ask for our special 6-day rate when ordering your classified advertisement. Phone 386-2121 now.

133 HOUSES TO RENT UNFURNISHED

LARGE COLONIAL HOME
ON ELK LAKE

If you are tired of Motel life until your home is finished, let me show you this beautiful luxury home available for 4 to 5 months. California owner cannot move in until end of June, will lease to careful tenant without small children, for $225. a month.
JOHN BISHOP — 384-0531
HAGAR & SWAYNE LTD.

SWARTZ BAY—$175 — 2280 DOLphin Road. Outstanding 2-BR. seafront home. Beautiful grounds. Surrounded by beautiful homes and adjacent to B.C. Ferry wharf. Private mooring facilities. Easy property to maintain. Overlooking Satellite Channel. Available March 1-67.
Call Rental Department anytime
BROWN BROS. AGENCIES LTD.
1125 Blanshard Street 385-9771

HOMEFINDERS
• $130.00 — 1-yr-old 4-bedroom home in Cordova Bay with sea view.
• $80.00 — 3-bedroom home at 839 Obed, nice fenced yard. Just right for retired couple. Call
MARGARET WILSON
Shirley Philips' Homefinders Ltd.
385-4401

Modern 4-Bedroom partially furnished house. Fridge, stove, washer and dryer, drapes, hall runners, and many extras including furnished rumpus room with bar. Oil hot air heat, available in March. $200 per month. Rental Agents
Swinerton, Stewart Clark, Ltd.
385-2481

PEMBERTON, HOLMES LTD.
1002 Government St.
384-8128

$140—451 Vanalman Avenue. Immaculate 3-bedroom home. Living room with fireplace, dining room and full basement, available now.

DUPLEX OAK BAY
$110—March 1st. 3x5. 2-BEDROOMS. Every modern convenience, fireplace, new elect. stove and fridge, oil furnace, controlled heat. High, 8 ft. daylight basement. Healed drive-in garage, near stores and buses. Adults only, 383-4489.

AVAILABLE FEBRUARY 1ST, very comfortable (amongst trees) 3-bedroom home, full basement, oil hot air furnace, close to schools and transportation, 1342 Feltham Rd., $95 per month. Phone 386-6191.

LEASE FOR YEAR OR MORE — Compact 3-bedroom home. Built ins, electric heat, wired garage, near University. $105 a month. Apply 1317 Feltham.

2-BEDROOM HOUSE, STOVE AND fridge, oil heat, full basement. Available February 1st. $90 a month. 386-5917, 2506 Prior.

HOUSE TO RENT, SOOKE, 3 BEDrooms, plus full cement basement, automatic heat, large garden area, large garage. March 1. 384-0897.

SMALL 1-BEDROOM HOUSE. View Royal. Close to transportation and shop. Vacant immediately. $50 per month. 479-4618.

FAIRFIELD, 4 ROOMS. NEWLY renovated, full bsmt. Close to St. James Douglas. $120 per mo. 385-2226.

$65. THREE-ROOM HOUSE, BASEMent, gas floor furnace, stove. Ph. 388-5083.

ESQUIMALT, REVENUE HOUSE, 3 suites, $85 a month. Phone 475-3463.

VACANT, CLEAN, LIVING, DINing, 2-bedroom. Gorge area. $115. 386-7257.

NICE, SMALL CABIN; 2-RM; bath; adults. Royal Oak. $45. 385-4951.

4-BEDRM., BSMT. HOME NEAR Parliament Bldgs. Redecorated. $100 p.m. Ettema Realty, 384-9087.

2-BEDROOM HOUSE — $65.00
H. G. Dalby & Co. 383-4141

3 BEDROOMS, BRENTWOOD BAY. Phone 652-2541.

OLDER, 3-BEDROOM HOUSE, near Vic. High. $80. 475-4608.

VIC WEST, SMALL 2-BEDROOMS. Oil heat, $55. 384-6608.

UNIVERSITY AREA— 4-BEDRMS, 2 bathrooms, $115. 477-2875 after 3.

2-ROOM CABIN, 11 MILES CITY centre, $45. 386-6470.

METCHOSIN, NICE 3-BEDROOM home, $60 a month. 388-1154.

3 BEDROOM, WOOD AND COAL furnace or will sell. 383-6129.

134 HOUSES WANTED TO RENT

HOMEFINDERS
* My client would like to rent Feb. 1, 1967 — a two-bedroom older home in any area. Call
MARGARET WILSON
Shirley Philips' Homefinders Ltd.,
385-4401

We have clients waiting to rent 3, 3 and 4-bedroom houses.
PEMBERTON, HOLMES LTD.
384-8128

House or Apartment management is our speciality so let us do your worrying.

WWELL FURNISHED AND FULLY equipped apartment or house. 2 or 3 bedrooms, now for spring season. Prefer Oak Bay, Cadboro Bay or other similar area with good view of sea essential. Will supply references. Bondable. Retired couple with no children. Victoria Press, Box 204.

FAMILY OF FOUR WITH A-1 references wishes to rent an unfurnished 3-bedroom home beginning February 1. Rent to $125 per month. Call 382-6971. Yorkshire Trust Company.

RETIRED COUPLE, GOOD TENants, want comfortable house or suite on ground floor, with 2 bedrooms if possible, or rent or buy 5x5 duplex, reasonably priced. Victoria Press, Box 208.

WILL RENT NEW OR NEAR NEW 3-bedroom home with option to buy. Up to $100 per month. 4 p.m. to 9 p.m. 479-4631.

IF YOU CANNOT SELL YOUR home we have reliable clients waiting to rent. Phone Mr. Kean, Bowman Investment Co. Ltd., 386-7321.

WANTED — 3-BEDROOM HOUSE with basement for working mother with 2 girls. Rent to be paid as payment towards house. 384-8088.

3 OR 4-BEDROOM HOUSE OR DUplex by Feb. 15 or Mar 1. Excellent references. 477-6546.

135 APARTMENTS FOR SALE

An outstanding 18-suite apartment block buy. Vendor may even accept part trade. You will search a long while before you can equal this buy. Very confidential; and very important for this sale now. Phone H. Bitterman, 388-4294. Bastion Square Properties.

LARGE 3-BEDRM. VIEW SUITES. Adults. 612 Fernhill. 386-6462.

137 HALLS, STORES AND OFFICES TO RENT

P. R. BROWN RENTALS

505-507 PANDORA AVE.—Warehouse or store. Ground floor, 2240 sq. ft. Second floor 2240 sq. ft. Full bsmt with truck drive-in entrance. Freight elevator in building. Immediate poss. $180 per month.

P. R. BROWN & SONS LTD.
762 Fort Street 385-3428

McKENZIE BLDG.
1020 McKenzie Ave. NEW office space in a variety of sizes. Some ground floor available. Lots of parking.
C. SINDEN
Office 382-7276 Res. 479-9153
Town & Country Realty Ltd.

FOR RENT
NEW MODERN WAREHOUSE
3,000 sq. ft., good close-in location. Will finish to suit tenant. R. Hanson, Island Homes Ltd., 386-7545; res., 477-3720.

INDUSTRIALLY ZONED — NEW workshop or warehouse—2,700 sq. ft., or will divide. The Royal Trust Company. 386-4311.

WILL REMODEL BUILDING TO suit tenant. Ground and second floor, elevator, 5,000 sq. ft. Victoria Press, Box 198.

FIRST FLOOR OFFICE SPACE on Fort near Cook. Parking available. Montreal Trust Co., 386-3111.

ROOM FOR BARBER SHOP IN Sidney Billiard Parlour. Ph. 656-6055.

WAREHOUSE, FACTORY, ETC. building, 716 Dallas. 477-3194.

137 HALLS, STORES AND • OFFICES TO RENT

BRIGHT FRONT, MODERN second floor, heated office in 700 block Fort St.; over store. C. N. Montague Co. 384-9818.

HEATED QUARTERS, SUITED for beauty parlour, Fernwood district — reasonable. Phone 388-3984.

141 MORTGAGE LOANS AND INSURANCE

2nd MORTGAGE LOANS
FROM PRIVATE FUNDS
WITHOUT BONUS
At a fully disclosed and reasonable interest cost chargeable only from the date of loan to the day of payoff. May be paid off any time without penalty.
I CAN USUALLY OBTAIN A HIGHER PRICE for your second mortgage or agreement. VICTORIA and UP-ISLAND. Your document can be appraised for immediate sale for cash without obligation or will arrange a loan against the document to save you money if this plan is best for your circumstances.
REFINANCING A SPECIALTY
COUNTRY MORTGAGES
GULF ISLANDS, SALT SPRING, SIDNEY, SHAWNIGAN, SOOKE, LANGFORD, METCHOSIN
VACANT LAND AND
LAND DEVELOPERS'
LOANS ANYWHERE
Please call Mr. Thomas at
DOUGLAS HAWKES LTD.
617A Fort St. 384-7126; res. 479-8962

$1,800
DISCOUNT
FIRST AGREEMENT

$8,000 balance owing on a first agreement could be purchased for $6,800 repayable at $85 each month including 7% interest. Well secured on a city duplex. Phone J. Don Smith, 386-6741 or Evenings, 383-3894. Northwestern Securities Ltd.

$875
DISCOUNT
SECOND MORTGAGE

$2,975 2nd mortgage can be purchased for $2,100, monthly payments $30 including 7% interest. Excellent covenant.
Phone 386-6741 or evenings 383-3894. J. Don Smith, Northwestern Securities Ltd.

SECOND MORTGAGE: Motel on 13 acres. Estimated value $80,000.00. Requires $8,000.00 second mortgage to follow existing first of $21,500.00. FIRST MORTGAGE: $11,000 on service station. Assignment of lease payments from major Oil Company to guarantee payment. For further details Mr. J. O. HICKS, MORTGAGE MANAGER.
D. F. HANLEY AGENCIES LTD.
385-7761

MONEY TO LOAN
FOR ALL TYPES
OF
MORTGAGES
EASY REPAYMENT
CURRENT RATES
P. R. BROWN & SONS LTD.
762 FORT STREET 385-3428

MORTGAGE LOANS
First mortgages available up to any amount at current interest rates quick decisions.
BROWN BROS.
AGENCIES LTD.
1125 Blanshard St. 385-9771

RESIDENTIAL
1ST MORTGAGE LOANS
UP to 8¾%
NATIONAL TRUST CO.
1280 Douglas 388-5451

MONEY TO LOAN ON MORTgages, quick decisions, also agreements and mortgages purchased for cash. Best for low price.
A. BERNARD & CO. LTD.
655 Fort Street 384-8928

Private, $1,800 1st Mortgage
for Sale at 8%.
Victoria Press, Box 218

PRIVATE INVESTOR BUYS mortgages on newer homes. 383-4339.

142 WANTED TO BORROW

$2,000 AT 9%, REPAYABLE IN 2 years. Victoria Press, Box 207.

144 REVENUE PROPERTY

GOING TO RETIRE
SOON
READ THIS

14 suites in A-1 location and condition. Walk to town. Long term tenants. 8 lots fronting on 3 streets. Perfect for future development. Property over 17,000 sq ft. Wiring, plumbing, heating all up to date. All suites self-contained. Oil HW heat. Trade considered. Up or Down.

Dollar Statement

NOW — 1967	
INCOME	$11,250.00
EXPENSES	2,700.00
	$ 8,550.00
MORTGAGE	6,000.00
	$ 2,550.00
VAC. REP. ALLW.	1,000.00
NET per year	$ 1,550.00

IN 4½ YEARS — 1971	
INCOME	$11,250.00
EXPENSES	2,700.00
	$ 8,550.00
MORTGAGE	1,740.00
	$ 6,810.00
VAC. REP. ALLW.	1,000.00
NET per year	$ 5,810.00

FULL PARTICULARS AVAILABLE.
C. MALLETT, WESTERN HOMES LTD., 382-2197, 617 FORT ST.

REVENUE
FAIRFIELD
Six self-contained suites, five fully furnished, five rooms for owner. Stucco exterior, paying over 10%. To view this excellent exclusive property, call JACK BROWN, eves. 384-4976.

CITY
Five Self-contained suites—two furnished, paying over 10%. Excellent investment for away owner, stucco exterior, five garages. To view this exclusive, call BIL SOUTHWARD eves. 477-8157 or JACK BROWN, 384-4976.

PEMBERTON, HOLMES LTD.
384-8128

GORGE DISTRICT
5 SUITES PLUS
3-BEDROOM
MODERN BUNGALOW

On 2 separate lots approx. ½ acre. Suites are all self-contained. Well rented, grossing $270 p.m. The house consists of 13x18 living room, 10x12 dining room, modern cabinet, elec. kitchen with breakfast nook, oak floors throughout. 4-pce. bathroom. Full high basement with rec. room or 3rd bedroom and 3-pce. bathroom. Presently rented for $120 p.m. Total revenue $690 p.m. Full price on
GOOD TERMS $34,000
D. Older 478-4301 res.
A. BERNARD & CO. LTD.
655 Fort St.

SOUND
DOWNTOWN
INVESTMENT
DOUGLAS ST.—Fine block of stores —Very low overhead. Substantial returns.
$65,000

PROMINENT CORNER LOCATION —Well tenanted block of stores. Grossing over $15,000 annually.
$135,000

No phone information please. For further particulars contact exclusive agent
A. BERNARD & CO. LTD.
655 Fort Street

An outstanding 18-suite apartment block buy. Vendor may even accept part trade. You will search a long while before you can equal this buy. Very confidential and very important for this sale now. Phone H. Bitterman, 388-4294, Bastion Square Properties.

144 REVENUE PROPERTY

FAIRFIELD DUPLEX
A REAL DANDY ! !

Located near Beacon Hill Park and the sea, this is one of the finest conversions I have ever seen. There are 2 or 3 bedrooms in the main floor ste., and 2 bedrooms in the upper. Bathrooms and kitchens in both are excellent. The interiors are in excellent condition. New wiring, plumbing, hot water, furnace. Asking $19,900 and 3 to 5 thousand will handle. See this, you'll be delighted.

RON SCATTERGOOD
478-1974 384-0531
HAGAR & SWAYNE LTD.

8 SUITES CITY
PRIME LOCATION, WITHIN EASY WALKING DISTANCE. 4 2-bedroom and 4 1-bedroom suites. All spacious and equipped with range and Fridge. Oil HW heating. No vacancies here. This is not a conversion and is situated on 3 valuable lots making this a solid investment and holding property. Shown by appointment only.
FULL PRICE $65,000
Terms $20,000, cash bal. at 7½%.
S. W. ANDERSON LTD.
384-8126 res. 385-3817

THIS YEAR
You Can Do
What Others Have Done
12 SUITES

Gross revenue $8,640 per year, suites self contained, heating, wiring, kitchen renovation 3 years ago. James Bay—close Dallas Rd. Owner will accept mortgage and cash at price $81,000.00. Your pension can be created here.
GEORGE RANDALL LTD., 384-8109
Evenings 382-4902

FAIRFIELD
DUPLEX
1333 - 1335 Richardson

$6,000 cash will handle this duplex and we can arrange a mortgage for the balance. Only 12 yrs. old. 4 rooms each side, basements and drive-in garages. Oil heat, also caretaker's 3-room suite in basement with bathroom facilities. Full price $34,000. Harold Ware, Victoria Realty Ltd., 382-9145 or res. 383-1461.

FAIRFIELD REVENUE
7 FULLY FURNISHED SUITES

This block has a very good appearance, is well-maintained inside and out. It is always rented and shows over 11% return.

TOTAL PRICE $45,000
MORTGAGE APPROX. $33,000 at 7%.
Trades considered. For full particulars and appointments, call Cy Sherwing, J. A. Henderson Realty Ltd. 385-7411 or 382-9430 Res.

FAIRFIELD 8x8 DUPLEX
NEAR PARK AND SEA

A de luxe duplex. Two large bedrooms on each side with walk-in closets. Lovely large LR with fireplace and W-W carpet. Dining room and many cabinets. Cabinet elec. kitchen. Owner's suite has fully-developed basement. Drive-in garages and lovely secluded patios. You must see this now. $31,500 with terms. To view call Kay Davies, 388-4294, Bastion Square Properties.

HOME PLUS
INCOME

Attractive duplex located in excellent city area, close to town, upper suite of 5 spacious rms rented for $100 per mth. For the owner 2 bedrms, living rm, full dining rm, cab. kit. Pembroke bath. The high bsmt has extra room and plumbing. Good terms on the low price of $18,750.
C. H. HOLLAND, REAL ESTATE
630 View EV 5-0824 or EV 4-7620

REVENUE INVESTMENT
Close to city centre — very large home, presently running as 2 suites. Licensed for boarding house or rest home. Owner will take $2,500 down and $130 on balance. End price of $16,900 is very generous. On investigation this can pulse money for you as well as good living quarters. Phone J. J. Williams, 386-2866 for details.
MAYFAIR REALTY LTD.

REVENUE
HANDYMAN SPECIAL
Four self-contained suites in close-in — stucco building. Some work needed to make it profitable but is good, sound structure.
ASKING $15,000
$3,000 down, $100 per month on bal.
Call Phil Simpson, 386-7321.
BOORMAN INVESTMENT CO., LTD

ROCKLAND AREA
Completely renovated building containing five suites. Steady rentals, good return. Terms can be arranged. Price $31,500.
J. ALLAN
384-0531 (ANYTIME)
HAGAR & SWAYNE LTD.

DUPLEX INVESTMENT
Newly renovated and now ready to rent. Separate entrances, bathroom and hydro. 1 BR suite up and 2 BR suit down. In good rental area close to Vic. High. $13,750 easily financed at 7½% — $90 p.m., $2000 down.
STAN MITCHELL, 388-4271. J. H. Whittome & Co. Ltd., 706 Fort Street.

OAK BAY DUPLEX
Modern, and renting at $280 p.mo. Each side contains approx. 1,050 sq. ft. of accommodation on 2 levels and 2 vanity, tiled, bathrooms, etc. Priced well below replacement at $32,000. For appointment to view this exclusive call 385-5912 at anytime.
BRYAN LEVERTON 630 View St.

LOCATED IN ONE OF THE BEST areas, sixteen suite apartment. Just on the market. Approx. 10-years-old. This is an excellent investment. Full price $145,000. Approx. $55,000 cash. Vendor would consider accepting mortgage paper. Gross revenue approx. $19,000. Stan Hyland, 382-2197, eves. 385-5209 or Larry Skinner, 382-2197, eves. 477-6762. Western Homes Ltd.

SUNNY CALIFORNIA
14 suite apartment block just 12 years old and in first class location at PASADENA. $130,000 with terms. Owner will sell or trade for Vancouver Island revenue property. Details from JACK BAILEY 746-6369 or 385-6741. Northwestern Securities Ltd.

FAIRFIELD BLOCK
$36,900—Five suite modern apartment. Immaculate throughout, full occupancy, choice location. $10,400 will handle. Call Fred Marconi for all details.
386-6941, day or night.
MARCONI REALTY 620 VIEW

DUPLEX
FAIRFIELD
Quiet Gonzales Hill location. Modern and in prime condition. Newly decorated with 3 bedrooms on one side and 2 on the other.
Full Price $21,900
Phone 477-4942

ESQUIMALT TRIPLEX
10 yrs old. Each self-contained. Stove, fridge and fireplace each suite. FP $18,500. Take your most paper or agreement as down payment. To view call Gordon Thomas at EV 4-7128. D. Hawkes Ltd.; Res. EV 4-5116.

HIGH QUADRA
8 housekeeping units in excellent condition, showing 12% yield; $8,000 will handle or trade of older home or duplex. Revenue $8,460 annually. Phone 384-2716.

3-YEAR-OLD, 78 SUITE APARTment complex comprising 2 and 3 bedroom family units situated in an attractive area of Victoria City. Price $475,000. Down payment required, $75,000. For further details apply Victoria Press, Box 194.

SAFETY AND SECURITY
$41,000, over $6,000 profit from 19 suites and lovely 5-room suite for owner. Best rental area near Cook. Take house or duplex as part payment. 384-8027 anytime. S. Hargrave, Realtor.

144 REVENUE PROPERTY

TOWN - COUNTRY
SHOPPING CENTRE

The location speaks for itself — a side by side duplex—3 bedrooms; 2 bedrooms, basement, garages, oil furnaces. Approx. 15 years old. Corner lot. Taxes 1966 $325 gross. Price $17,900 clear title. The owner wants a substantial down payment, will carry bal at an int. rate of 6½%. Present rentals $80-$85. See this quickly.
Randalls Ltd., EV 4-8109
Ask for Mr. Lobb or evenings
EV 6-1852

OFFERS DOWN
OR TRADE
4 SUITES
14 YRS. OLD
MUST SELL

Two 2-bedroom suites, two bachelor suites, separate meters, entrances, ranges, fridges. Tenants supply own heat. Good location and condition. Low rent to yourself if you live in with a moderate down payment or trade. C. Mallett, 382-2197. Western Homes Ltd.

"SORRY, NO VACANCY"
The happiest tenants in town! Why? Because their modern apartments are only 5 minutes walk to the beach, close to shopping and on direct bus route to town. They have covered parking, cablevision and wonderful neighbors. You can be their happy landlord with approximately $110,000 cash to a full price of $255,000. Gross revenue approximately $32,000. For further particulars, call BILL McCULLOCH, 385-3471 anytime, Johnston & Co. Ltd.

APARTMENT
WANTED
My client requires a modern block, 8-20 suites in good rental district. Prefer Fairfield. Substantial cash, plus 5% first mortgage available as down payment. This is a genuine request.
Call now with details to,
Don Message, 477-3715.
D. F. Hanley Agencies Ltd. 385-7761

COOK STREET
REVENUE

Large building on strategic corner location, apartment-zoned lot. 6 suites about good rent returns on asking price of $37,000 with good terms. Offers invited. Ron Scattergood, ph 478-1974. Hagar & Swayne Ltd., 384-0531.

CORNER LOT
108 x 219
GORGE ROAD
FUTURE DEVELOPMENT
AWAY FROM MILL
There is an older unit income building on lot. Owners will accept a trade. Price $36,500.00. C. Mallett, 382-2197, Western Homes Ltd.

REVENUE HOME
2 full storeys. Main floor with 1 or 2 bedrms. Upstairs, with semi-separate entrance, has 5 rms. and rents at $100 p.m. Excellent revenue home, with plumbing, O-O-M heat, heavy duty wiring. Good condition and good location. $16,750. Phone J. Ettema at 386-9401.
Ettema Realty.

FAIRFIELD
8 SUITE APARTMENT
Hot water heat
All suites redecorated
No vacancy
$36,900
Phone MARIAN PRICE
at Homefinders
388-4401 or 477-6394

7 SUITES
Here is an ideal valuable revenue property. Walking distance. Nice neighbors. Showing approx. 12%. All furniture included. $46,000 with $15,000 down. Please call TED CHARTIER, 386-2866 or 385-5608, Mayfair Realty Ltd.

FAIRFIELD
Five-suite modern apartment block, $36,900.
Henry Hope of H. G. Dalby & Co. Ltd., 383-4141; Eves. 479-3181.

145 BUSINESS OPPORTUNITIES

MOTELS—RESORTS
As resort and motel specialist on Vancouver Island we are privileged to offer a wide selection for your consideration. For example Up-Island:
1. 10 rustic units, large residence, 12 acres; white sand beaches. Exceptional at (on terms) $80,000.
2. 11 units on 2 acres, room to expand in prosperous community. A delightful place to live. Asking $85,000, $25,000 handles.
3. 5.63 acres; 16 de luxe cottages; large trailer park; charming residence; famous Campbell River. Very future assured. Easy terms. $198,000.
4. Victoria de luxe 20 unit motel; large residence, room for 24 more units. Best location. Large income $100,000 handles at $250,000.
3. Victoria's finest: 36 units on approx. 3 acres; room to expand; exceptional income. About $100,000 handles at $395,000.
For full details on these and other motels and resorts call today:
Don L. Smith, 386-2866
"Always consult a specialist"
Mayfair Realty Ltd., 3153 Douglas St.

GROWTH LOCATIONS
Specializing in assembly of commercial properties or apartment sites, we keep fully informed on all new zoning and building regulations, in all municipalities, with particular reference to transport developments, so that we can assist in search and choice of the site you want, to your great advantage.
LEASE BACKS
HOTELS OR MOTELS
COMMERCIAL BUILDINGS
INDUSTRIAL OR WAREHOUSE
HIGH-RISE APARTMENTS
GARDEN APARTMENTS
APARTMENT SITES
OFFICE SITES.
OUR EXPERT ADVICE
AT YOUR SERVICE
J. H. Ford A. L. Wagner
384-1988 477-2969
Ker & Stephenson Ltd.
680 Broughton St.
385-3411 anytime

GROCERY STORE
4 SUITES
Ideal business for couple, with owner's two-bedroom suite plus 3 one-bedroom revenue suites in a well populated residential area. Full price for property, business and equipment, $28,000.
MADGE HOLE
384-0531 OR 382-5369
HAGAR & SWAYNE LTD.

COIN-OP CLEANING
LOUNGE
WITH LAUNDRY FACILITIES
One of the best in town. High income increasing steadily. Can be bought with $20,000 down payment, and balance to vendor. A business opportunity worth investigating. Call
KEN ROBINSON
385-2971 anytime.
JOHNSTON & COMPANY LTD.

GOLDEN
BUSINESS OPPORTUNITY
FINEST RETURN FOR INVESTMENT IF YOU UNDERSTAND ELECTRONICS AND TV. THIS BUSINESS WILL PAY YOU OVER $6,000 PER YEAR PLUS 25% RETURN ON INVESTMENT OF $6,000.
Don't delay—this will go fast: Dial Cliff Stretch, 385-6145 or 386-7436.
Victoria Realty Ltd.

HOME OIL DISTRIBUTORS
Immediately available for lease; established service station in Victoria City. Modern facilities. Minimum investment to buy stock and equipment. Established volume with top potential for experienced operator. Well located in major volume area. Own your own business. Call 384-8102. Home Oil Distributors Ltd. Victoria or write to Home Oil Distributors Ltd. PO Box 427 Victoria.

FOR SALE, FISH AND CHIP shop. Low down payment. Further information call 1259 Quadra Street.

145 BUSINESS OPPORTUNITIES

GROCERY BUSINESS
$39,000
This lucrative business grosses over $8,000 per month. Situated on 3 lots on main highway, sea view, living quarters, 2 gas pumps. No competition. Tremendous summer trade as well as local.

BRICK BUILDING
$70,000
Well-situated building close in to city. Excellent revenue at present. Zoned limited light industry. Parking is available.
HOPE NEWTON—384-4251
RITHET AGENCIES LTD.
714 Fort St.

LICENSED DINING ROOM
COFFEE BAR
Seating Capacity for 60
Choice waterfront property, located in growing community, requires energetic person to discover the unlimited potential. Present owner must sacrifice due to illness in family.
3-bedroom de luxe suite for owner. Plus bachelor suite.
Building 3 years old.
Land, building and equipment all for the asking price, $75,000 with terms.
For details contact:
385-3435 A. VICKERS 652-2366
P. R. Brown & Sons Ltd.

FOR THE MAN WHO
LIKES TO MAKE MONEY
This mini SUPER MARKET has almost an acre of land on a busy highway corner. There is a thriving grocery and gasoline trade with a big turnover here. The fixtures and equipment are the best—it's a golden opportunity for the family who wants to step up into something larger than their present grocery. Property also has year round rental income. $25,000 down plus realistic monthly payments on the balance will give you possession. Stock to purchaser as per invoice at time of inventory. For further information call J. McGRATH or P. EUGENER, 385-6741 anytime.
Northwestern Securities Ltd.

RETAIL FABRIC
BUSINESS
Showing an excellent profit and ideally located in downtown Victoria near Eaton's Dept. Store. Ideal opportunity for the younger retired person or couple seeking an interesting occupation and a good return from invested capital. Annual turnover exceeds $80,000 and is steadily increasing.
Priced at $55,000
which includes stock and fixtures of $40,000 guaranteed value; goodwill and a satisfactory lease. A thriving going concern. For full details and financial statement contact Mr. Greene, Pemberton, Holmes Ltd. 384-8124 or 385-6705.

NOTICE
TO
ALL
BAKERS
BAKERY FOR SALE
If you are a qualified baker and would like to own and operate your own bakery, then act quickly as this fully equipped, neat and clean business will sell quickly. High annual sale volume and showing a high profit which could pay for itself in full in 18 months on the low asking price of $16,000 with terms considered. Owner forced to sell for health reasons. Phone J. DON SMITH now 385-6741 or Eves. 383-3894. Northwestern Securities Ltd. 939 Gov't St.

GROCERY
LIVING QUARTERS
Not often does one find an exceptional store with modern living quarters in Oak Bay. The living area consists of living room with fireplace, family size kitchen, two bedrooms, full basement with rumpus room and drive-in garage. The store has modern equipment with walk-in cooler and all modern stock. Ample parking area. Turnover approximately $46,000 per annum. Full price—property and equipment, $32,500, with terms. Phone V. Wong, 385-5262 anytime. Byron Price Realtors, 1214 Quadra St.

31 SUITES
WATERFRONT
Close to town with unobstructed water view. Off street parking. Apartment is only 4-years-old. Designed for rental living. Elevator serviced, 2 bedroom suite for owner. $98,000 down payment. Owner would consider trades for property, mortgages, securities etc. Valid reason for sale. Principals only please. FULL PRICE $350,000. Call LEN LeDOUX, 385-6741 or 383-9652, anytime.
Northwestern Securities Ltd.

PRICE REDUCTION
CORNER GROCERY
Room for Expansion
A top earning small grocery and confectionery on a busy road, has a monthly turnover of $6,000 and still improving. Owner is leaving for mainland to expand. Reduced to $3,500 with $2,000 down payment. (Approx. $4000 stock.) For further information please call PETER BONNER or JESSIE MCGRATH, 385-6741. Northwestern Securities Ltd.

REVENUE
1. Four suites (handyman special) all self-contained and close to town.
$15,000—terms
2. 5x5 duplex close to Naden. Two bedrooms each, oil heat.
$17,750—terms
3. Four suites. Commercial zoning (10,200 sq. ft.) two blocks from Hudson's Bay Store.
$27,000—terms
Call Phil Simpson, 386-7321 for details
BOORMAN INVESTMENT CO. LTD.

BUILDERS?
INVESTORS?
Approx. $2.50 per sq. ft. 117 ft. fronting Yates near Cook. Ideal for bachelor or 1-bedroom suites much in demand. Present building 6 rentals, A-1 condition, showing good return. Worth investigating. Mr. Betts, EV 4-6218, EV 4-3498. Exclusive listing. C. N. Montague Co.

MOST FOR YOUR MONEY
Anyway you figure it. Per suite less than $2000. Land value only $1.17 per foot. Revenue—carries itself and pays monthly dividend. Site—over 20,400 sq. ft. of zoned apt. site is worth the price alone. Eight units, only $23,900. Cart or Taxi Phone, 385-2707. Victoria Realty Ltd. 382-9162.

VARIETY STORE
Fresh and bright, located in good suburban area. Great potential for tourist trade. Has shown ste

150 HOUSES FOR SALE

BOORMAN

INVESTMENT CO., LTD.
1111 GOVERNMENT ST.

OPEN HOUSE
SAT., 2-5 P.M.
1655 PEMBROKE ST.

Come out and see for yourself how tastefully remodelled and decorated this 3-bedroom, conveniently located semi-bungalow is. Excellent value for a family home.

See It and Compare
Full Price $13,900
Mrs. Pope Browne, 386-7232 anytime.

OPEN HOUSE
SAT., JAN. 28
12 P.M. to 5 P.M.
875 DAFFODIL

Brand new, 2-bedroom, full basement home. Good sized living room with fireplace, dining area off kitchen with sliding glass doors leading to sundeck, plenty of room in the basement for additional bedroom, and for a good sized rec. room. Superior workmanship throughout.

Vacant for Immediate Possession — Asking $15,700
For prior appointment to view call Erik A. Bruhn, 386-7232 anytime.

CORDOVA BAY
SECLUDED ¼-ACRE

No counterpart in bungalow, property nor value. You be the judge, I'll be mute.

$9,850 Full Price
Dar Garside, 386-7321 anytime

CEDAR HILL
IMMEDIATE OCCUPANCY

Close in, city location near to bus and shops. This no-step bungalow is ideal for the small family. Spacious living room with fireplace, two good sized bedrooms, family kitchen, plumbed utility room. Separate garage and workshop.

$10,900
New Exclusive Listing
Robert J. Miletka, 386-7321

FAIRFIELD

Delightful, comfortable, and spotless partially describes this full-basement bungalow in a very nice part of Fairfield. There are 3 bedrooms; but one is located conveniently for use as a dining room, or den, if required. Very pleasant Living room with fireplace, eating space in the kitchen and a finished rumpus room in the basement. The owners have bought a no-step bungalow.

Phone Mrs. Cross, 386-7321

ESQUIMALT TREASURE

Over on Lampson St. there is a delightful small bungalow on a very deep fertile lot. The living room has an air of intimacy about it. There are 2 bedrooms and den. Well kept, clean and convenient to everything.

$11,700 Full Price
Dar Garside, 386-7321

Baby Rancher

Ten years young and quite immaculate inside and out. Oversize 24' living room with Roman tile fireplace, oak floors, 2 bedrooms, tiled pembroke bath, cabinet kitchen and dinette plus utility, carport and storage.

Lovely Garden Lot
$12,950
Exclusive, Phil Simpson, 386-7121

LAKE HILL
IMMACULATE
20-FT. GREENHOUSE

We proudly offer this exceptional five-room bungalow, built by one of Victoria's best contractors. The home features gleaming oak floors, wide through hall, large living room with fireplace, dining room, cabinet electric kitchen, four-piece bathroom and two large bedrooms, full concrete basement with package oil heating and drive-in garage. Beautiful garden lot with the best of soil.

Price (Terms) $15,500
Stan Cornish, 386-7321 anytime or res. 382-8873

WHAT HAVE WE HERE?

One large, modern bungalow on a quiet street in Saanich. Perfectly proportioned living room, separate dining room. The kitchen has a generous nook. 3 good bedrooms, master (13x11) full high basement. 107' lot.

Would You Believe $17,200
Dar Garside, 386-7321 anytime

FAIRFIELD
SEMI BUNGALOW
FIVE BEDROOMS
Large Family Home in Excellent Condition Throughout

Consisting of through hall, spacious living room, separate panelled dining room, 2 bathrooms, full cement basement and separate garage. Well landscaped grounds which require minimum care.

$18,900
Exclusive with
Robert J. Miletka, 386-7321 anytime

VICTORIA REALTY LTD.
718 View 382-8145

$900 DOWN

3 Bdrms. New OOM. Enjoy "fixing up"! This may be just the place. Call Carl or Toni Phipps. 385-1707 or 382-8145.

OAK BAY BORDER

Close to Jubilee Hospital, and bus and shopping centre. 4½-room bungalow, just like a doll house. Tax is only $66 net. 2 bedrooms, large living room, dinette, modern kitchen. New O.C. package heating, just right for retired couple. Full price $21,900. Call Harold Ware, office 382-8145 or res. 382-1681.

OAK BAY
3312 Plymouth Road

High on the hill with excellent view of surrounding area, this beautiful 3-bedroom home offers seclusion and gracious living. Two bathrms., family room, living room, dining room. Large family-size kitchen with built-in range. Lots of cupboard space. Price reduced to sell. Phone Wm Reynolds at 382-1416 or 382-8145 for appointment to inspect.

TEN MILE POINT
SEA VIEWS

Maybe you are looking for something like this! Older two-bedroom bungalow in a lovely area with seascape views. On .58 of an acre of nicely treed property. Large living room with fireplace, den, electric kitchen, oil hot water heating. An ideal retirement home. Price $28,000. Terms $9,500 cash.

R. F. HARRIS
GR 7-2868 or EV 3-7174
F. N. Cabeldu Ltd.

FAMILY HOME
3 BEDROOMS

Stucco bungalow on large lot. Close to schools, bus and Parliament Bldgs. Full high basement with rec. room. New OOM furnace. Copper plumbing. Owners must move. Asking $14,900. Call MRS. H. WEBB, res. 477-3095, Johnston & Co. 385-2471.

SWINERTON STEWART CLARK LTD.
908 Broughton St. 385-2481

COSY
CONVENIENT

This 2-yr-old, 2-bedroom home is situated close to all facilities and in excellent condition. Features are living room with fireplace, nice dining room, good cabinet electric kitchen, 2 bedrooms, large utility room. There is a patio and a cement driveway to a carport and a storage shed situated on a nice lot. The price is $12,900—can be handled for $2,700 down and $97 monthly including taxes. To view call BRUCE COLEGRAVE, 385-2481.

NEW EXCLUSIVE
ESQUIMALT
ROCKHEIGHTS

Modern, 5-yr-old, 1,375 sq ft family residence situated on a quiet no-traffic cul-de-sac featuring semi-seclusion with panoramic views to Port Angeles. 3 bedrooms. Delightful 20x15 view living rm with ornamental brick fireplace, gleaming oak floors and private patio off. In-line dining area. Cabinet electric kitchen with built-in range and oven, breakfast bar and handy laundry off. 4-pc vanity bathrm. Large playrm down with fireplace. Auto oil heat and double carport. Full price $21,900

DICK JAMES, 385-2481

ESQUIMALT
$450 DOWN
$85 MONTH

Cosy small stucco cottage situated on a quiet street on a large 60'x120' lot featuring 2 small bedrms—small living rm and kitchen plus a 4-pc. bathrm — TAXES JUST $[illegible] YR NET — Zoned light industry—Full Price $8,900 or $7,900 CASH.

DICK JAMES, 385-2481

DALLAS ROAD
HI-RISE ZONED

60'x120' lot with Large Bungalow. New furnace, chimneys, roof, insulation, copper boiler and piping, heavy wiring. Asking $[illegible]. EXCLUSIVE.

R. Cox, 385-2481

OAK BAY
WILLOWS BEACH AREA

This charming home on a beautifully landscaped lot with fruit trees, pool and kitchen garden has just been offered for sale at the realistic price of $29,950. Very few steps to a well-built house with entrance and thru hall, 27' living rm with fireplace, dining room with picture window overlooking the garden, 3 lge bedrms (1 panelled in knotty pine), 4-pce Bathrm. Kitchen you can decorate to your own taste, full cement bsmt, Oil-O-Matic heat. Situated in this wonderful location just off Beach Drive and close to park, beach, schools and transportation make this a most desirable property. EXCLUSIVE and shown only by appointments with Miss Courtnall, 385-2481 or 385-7946.

OAK BAY
ADJOINING
GOLF COURSE
IMMEDIATE POSSESSION

This most intriguing contemporary home, adjoining the fairways of Upland Golf Course has just come on the market as the executive owner is leaving the City. Has 3 Bedrms, triple plumbing, with many added features and appointments that make this a most functional and liveable home. Entrance to Patio and garden by sliding glass doors from large carpeted Living Room is one of the nice features. $30,000, 7% Mortgage could be assumed, which is another good feature. A special feature is the completely equipped kitchen including Garburator, Dishwasher, Countertop elements and wall oven, acres of ribbon mahogany cupboards, large dining nook and Dutch door leading to carport. Can be shown any afternoon by appointment. Please call Mr. Constance or any of our representatives, 385-2481.

JOHNSTON & CO. LTD.
Realtors
Established 1908
1306 Broad Street 385-2471

OPEN HOUSE !!
OPEN HOUSE !!
4148 TUXEDO DRIVE
(4 bedrooms in North Quadra)
SATURDAY, JAN. 28
1:30-4:30 P.M.

Modern home with 3 bedrooms on main floor. Another good bedroom, rumpus room and extra plumbing in full high basement. Extra large landscaped lot. $17,900. I will be on hand to welcome and show you around.

EDITH BRITT
385-2471 anytime

OPEN HOUSE
AT THE
MODERN RANCHER
3691 WASCANA
SAT., 1-4 P.M.
$15,800
"HIGH, DRY AND HANDSOME"

HIGH setting on a quiet street in Mount View. DRY because the crawl space is sealed, insulated and oil heated. HANDSOME in every way from the spacious living room with raised hearth fireplace, to the large dining room with sliding glass doors to the sunken patio. Two spacious bedrooms and a den or third bedroom. 4-pce. vanity bathroom, de luxe kitchen with utility and workroom off. Attached carport, nicely landscaped, only 3 years old. Built to NHA standards with a good mortgage at only 6¼% interest. See this exclusive on Saturday or for prior showing, call

BILL McCULLOCH
385-2471 anytime

SONG OF SPRING

If you want to get away from high taxes but still maintain a lovely home, see either one of these beauties out Colwood way. One has 2 bedrooms up, an extra one in full basement. A lovely home with some seclusion at $14,700, good terms. The other has 3 bedrooms with space for extra rooms in full basement. Only $18,900 with excellent terms. To view either of these homes, please ph. MRS. ELLEN SPEERS, 385-2471 anytime.

HIGH QUADRA
CALIFORNIA RANCHER

* Board and batten exterior
* Lovely living room with brick feature wall
* 3 good sized bedrooms
* Extra large lot
* Handy kitchen with dining area off
* French doors to patio
* 6¼% mortgage with PIT payments of $[illegible]
* PRICED TO SELL AT $14,900

Call COLIN MUNRO, 385-2471, anytime

SPECIAL
LOW DOWN PAYMENT

* Cute little bungalow
* Quiet setting
* [illegible] mins. to town
* Very well constructed
* Dinette off kitchen
* Heavy wiring, new breaker electric system
* Oil furnace
* Large garage

Call QUEENIE HADDOW, 385-2471 anytime

MODERN STUCCO
BUNGALOW
3 OR 4 BEDROOMS

Full basement. This is not an old house. Approx. 16 yrs. splendid family home near schools, shops. Large lot with fruit trees. James Bay area. Asking $15,500. Call MRS. WEBB, 385-2471, res. 477-3095.

OAK BAY REALTY
FOR OAK BAY HOMES

OAK BAY-WILLOWS
2 BEDROOMS
$18,900

An ideal retirement bungalow with HOT WATER heating located close to transportation, shopping and Willows Beach. Living room with fireplace and dining room in-line. Oak floors throughout. Large utility off kitchen. Full basement with extra bedroom and room for further development. EARLY POSSESSION. A pleasure to show. To view, please call A. W. Stewart, 385-7707 anytime.

GORDON HEAD
4 BEDROOMS, 2 BATHS
LANDSCAPED LOT
$24,500

Just 3 months old this most attractive home consists of a large living room with raised hearth fireplace, 10x11 dining room, bright kitchen with ample cabinets and breakfast area. Two bedrooms, 4-pce bathroom plus master bedroom with 2-pc bathroom. There is an extra professionally finished bedroom or den down. Full basement. Attached carport. Nicely treed lot, offering some seclusion. Close to transportation and University. Excellent financing and priced for immediate sale. For appointment to view please call A. F. Gower or C. G. Giddy, 385-7707 anytime.

SEAFRONT SUITE
SECLUDED WATERFRONT

Oak Bay Beachfront location. Large 2-bedroom apartment in this most favorable location. Living room 13x20 feet, good dining area. Small den. Ample storage and locker area. Private beach, sunny patios, very quiet and exclusive. Available March 1, 1967. View by appointment only. Price $22,800. Exclusive Listing. D. G. Whyte, 385-7707 anytime.

MEARS & WHYTE
OAK BAY REALTY LTD.
2189 OAK BAY AVENUE

• • • •

P. R. BROWN & SONS LTD.
762 Fort Street 385-3435

• • • •

OPEN HOUSE
SATURDAY, JAN. 28
1:30 P.M.-4:30 P.M.
2051 GRANITE STREET

Close to shopping and transportation, 2 bedrooms down and a third upstairs. Excellent value at $14,750—Terms.

J. P. EVANS
Bus. 385-3435 Res. 477-4481

QUEENSWOOD
SEAFRONT
7 ROOMS

Delightful waterfront property, large bungalow contains LR 23x16, DR 14x11, 3 BRs, 3 bathrooms. All main rooms face east with sweeping views of sea and islands. Parklike grounds of 2.75 acres, mostly in natural state with native trees, 2-car garage, swimming pool. Complete seclusion. Price reduced for quick sale.
Please call MR. HOLMS, 384-1005, 385-3435.

• • • •

MOM AND DAD WITH YOU?
MR. EXCLUSIVE THIS MAY BE
YOUR ANSWER

Picturesque setting on the Gorge (.47-acre—own dock). 1800 sq. ft. (approx.) on main floor. Dry daylight basement fully finished (five-room suite). Many extras.

Full price $45,000 (terms).
J. H. TURNER
385-3435 Anytime

• • • •

HIGH ROCKLAND AREA
7-ROOM FAMILY HOME
$24,000

Semi-Tudor type 2-storey house with through hall, LR 20x13 with FP and wall-to-wall carpet, DR 13x11, electric, cabinet kitchen with double sinks, 3-pce bathroom, large family room 20x16 with FP. Up an open stairway are 3 BRs and 3-piece bathroom. Partial basement with oil H.A furnace, extra toilet, small BR. On a quiet street close to Art Gallery.
Please call MR. HOLMS, 384-1005, 385-3435

• • • •

ALL TRADES
CONSIDERED

On this brand new spacious family home consisting of 1420 sq. ft. of living space. Near school, 20 mins. from town.

PRICE $18,900
Call Mrs. Hartt, 385-3435 anytime.

• • • •

COLWOOD AREA

Practically new 3-bedroom home in sparkling condition throughout. Full high basement. Lovely treed lot, low taxes.

PRICE $18,500
Call Mrs. Hartt, 385-3435 anytime.

• • • •

5 HOMES
SPACIOUS LIVING
FULL BASEMENT AUTO OIL HEAT

$12,500, CITY, 1100 SQ. FT., 4-BR, Built 1954.
$13,900, Portage Inlet, 1,[illegible] SQ. FT. 2-BR, [illegible]
$13,900, MILLSTREAM, 1200 SQ. FT. 3-BR, new, .96-acre.
$15,350, GORGE, 1,[illegible] SQ. FT., 3-BR, Built 19[illegible]
$15,700, SAANICH, 1100 SQ. FT., 3-BR, Built 19[illegible]

LEN ESLER 385-3435 FRED BLAKE
Day or night

SMALL COTTAGE—$7,500

3 Bedrooms, new wiring, new heating and plumbing. Good holding property. Very easy terms. Call MRS. WEBB, res. 477-3095, Johnston & Co. 385-2471.

FRAIFIELD REALTY LTD.
335 COOK ST.

SECLUSION
UNDER THE TREES
A PERFECT SETTING FOR
THIS 3 BEDROOM
CHARACTER HOME
JUST $18,500

This appealing home of well over 1,300 sq. ft. is in a High Quadra location and very close to all conveniences. On a high treed lot of 1-3 acre with sweeping views over the city to the Sooke hills. This is just a little different, and features a 23x12 living room with picture windows, and 3 spacious bedrooms, all with wall-to-wall carpet, plus 4-pc vanity bath. Also an elec cab kitchen, and a delightful dining room in line, with a heatilator fireplace. The ½-basement contains furnace room, workshop and ample storage. The well-landscaped lot with fruit and oak trees offers considerable seclusion on most sides. This 14-yr-old home is on sewer, and has dr-in garage plus carport. Terms available.
Call L. Marshall, 385-9768 anytime.

BARGAIN OF THE YEAR!
MODERN—3 BEDROOMS
SPACIOUS RUMPUS ROOM
JUST $15,200

and good terms are now available if desired on this attractive 8-yr-old home, which I sincerely state is the best buy of the year. Located in 3½ mile circle, on a dead-end street amongst new homes, this is adapted and landscaped for family living. On a 64x120 fenced lot, it has hardwood floors throughout and features large living rm with fireplace, L-shaped dining room plus elec cab kitchen with eating area and 3 bedrooms and 4-pce bath. The full high basement contains a heated and spacious rumpus room with bar and separate laundry room. Aluminum combination doors back and front. This excellently constructed home has been well looked after and is a pleasure to show. Walking distance to schools and close to all conveniences. Call L. Marshall at 385-9768 anytime.

ENJOY IT ALL

In a high view location yet close in, here we have an appealing 8-yr-old no step home. 18x14 LR with fireplace, dinette, lovely kitchen with large utility off. [illegible] floors throughout, easy to care for lot, carport. Pretty inside and out. Well priced at $11,900. Mrs. LeBolt at 385-9768 anytime.

TOWN & COUNTRY
REALTY
LIMITED
3617 Douglas St.
382-7274

LOW DOWN PAY
TO GOOD COVEN'T.

As little as $500 down for good older home close in. Full cement bsmt. has 2 extra semi-fin. bedrooms. Main floor 1,400 sq. ft. has modern kitchen, 2 bedrooms, sep. dining room, living room with fireplace, new bath, fixtures. Room for dev. in attic. Small lot apartment zoned. Asking $13,500. Phone F. Colombia, 382-7274.

GORGE

Ideal retirement or starter home, living room with fireplace, two bedrooms, one small; large kitchen. This is priced to sell at only $[illegible] on terms. For full particulars and appointment to view please call Bert Ralph, 382-7274 or [illegible].

CHARACTER HOME
HILL TOP PANORAMIC

PENTHOUSE Style 6-ROOM STUCCO SEMI-BUNGALOW overlooking city and Saanich. L. Rm 20'x16' with W to W carpets. D. Rm. in line. 3 LARGE BEDROOMS. 2 BATHROOMS. DE LUXE KITCHEN with Dine area. RUMPUS ROOM. OILOMATIC HEATING. VIEW WINDOWS. SPOTLESS CONDITION. $3000 or less will handle. Balance 6% — $125 P.I.T. OWNER LEAVING CITY. WILL SACRIFICE AT $17,500. VIEW BY APPOINTMENT with Mr. Ludlow, EV 3-7274 anytime.

HARRY
FOSTER
LTD.
Opposite "The Bay"
1722 Douglas 382-2181

OPEN HOUSE !
6 BEDROOMS — CITY
"OPEN HOUSE"
2616 FERNWOOD
SATURDAY — 2 to 4:30 p.m.

Come see this lovely family home on Fernwood Hill. 26 ft. living room and dining room with wall to wall carpet. DOUBLE PLUMBING, modern electric kitchen, utility room. Basement has oil heat, copper piping and heavy wiring. Fully insulated. Top shape. Possession 1 week. If you need a top notch family home, near all schools, this is it! $2,750 down. Price $14,900. Mr. Vining, 382-2181, Res. 479-3795.

URGENT
MUST BE SOLD
OAK BAY
PANORAMIC SEA VIEW
PERFECT SECLUSION
.56 ACRE OF BEAUTY

A delightful home in a terrific setting with a lovely view of MOUNT BAKER, TEN MILE POINT and the ISLANDS. Contains large rooms throughout. Designed to capture the views with perfect seclusion. ALL REASONABLE OFFERS CONSIDERED. Full particulars from MR. L. WRIGHT. Res. 479-2138, Office 382-2181.

ESQUIMALT

Cozy 6-rm. stucco bungalow. No steps. Ideal for couple or small family, 3-BR and large kitchen. New OOM furnace. $74.00 per month after down payment of $4,000.00.

FULL PRICE $9,800

SIDE X SIDE DUPLEX

2 BR each side, LR with FP. Hardwood floors. Corner lot. Drive-in garage. You can live in one and tenant will pay mortgage.

FULL PRICE ONLY $18,500

NICK DEKKER
384-8328, eves. 385-6237
S. W. ANDERSON LTD.
800 Garden St.

IN ARDMORE DISTRICT. NEW 3-bedroom home, full basement, carport, sundeck. Landscaped with natural dogwood and cedar, on 9-10ths acre. 25 minutes from Victoria. Price $19,500. To view 656-2505.

MAGNIFICENT SEA VIEW, modern tri-level 3-bedroom home, approximately ½ acre, Cordova Bay, many extras. $38,000 firm. Scott, 5161 Polson Terr., 658-5052. By owner.

HAGAR & SWAYNE
LTD.
614 Yates Street 384-0531
Member of the Real Estate Board

OPEN HOUSE
891 CLAREMONT
SATURDAY, 1-4

New top quality 3-bedroom home, separate living and dining rooms, spacious kitchen with built-ins, sundeck and patio. Previews invited. Price $21,900.00. Claremont, off Cordova Bay Road or Pat Bay Highway.

J. ALLAN
384-0531 (ANYTIME)

LAKE HILL
2-BR RANCHER
IMMACULATE

Smart stucco home on quiet cul de sac. Spotless interior has large living room with fireplace and hardwood floors, big bright kitchen with eating area and laundry facilities, 2 bedrooms, one large, one medium, 4-pce. bath. Heating is auto oil, lot is fenced and landscaped, bus and stores nearby. A good home priced at $13,900 with terms. Ron Scattergood, 478-1974.

COLWOOD-METCHOSIN
Immediate Possession!
Very Anxious Vendor!
Very Reasonably Priced!
$16,500
3 BEDROOMS

The owners are now in their new home, and wish quick sale of this 2-year-old, 3-bedroom, 1123 sq. ft. home. Where else can you buy a home this size for this price? This was reduced from $17,900, and is definitely a good buy. Has 18x13 living room, 9x10 dining, 4-pce. bath. Full basement and fenced lot. $3,000 to $3,000 down will do.

RON SCATTERGOOD
478-1974 384-0531

ESQUIMALT
2½ LOTS
LARGE—OLDER
$15,900

Big house over 1,800 sq ft, consisting of large living room, separate dining room with fireplace, remodelled kitchen, 2 large bedrooms and new bathroom on main floor. Basement has extra finished bedroom. Vacant, quick possession. Near Base Pt. and Dockyard. Flexible terms dependent on the amount of property desired.

RON SCATTERGOOD
478-1974 384-0531

CAPE COD
JEWEL SETTING
SCHRUBS, FLOWERS
TREES AND ROCKS
HIGH VIEW

Situated on a view lot in the Cook-Maplewood area amongst other fine homes, this beauty has real charm. Consists of 17x14 living room with fireplace, with dining room off, compact kitchen, 2 bedrooms and bath on main floor. Extra bedroom and den space up. Perfect for the smaller family or excellent retirement with good space. $17,900. Ron Scattergood, 478-1974 or 384-0531 (anytime).

HEAVENS TO
ELIZABETH
AND ENGLISH PUBS
TOO!!

That's just what you might say when you see this sparkling white stucco, modern, Tudor home in University area. Only 1½ years old, owner transferred. Spacious living and dining rooms, de luxe finished kitchen, 4-pce vanity bath, 3 good bedrooms. The full basement has a dandy rumpus room in English pub design. Fenced lot. Price is $22,500. Terms to 6¼% mortgage.

RON SCATTERGOOD
478-1974 384-0531

ESQUIMALT
BEST BUY
HI, DRI, AND VIEW

This lovely, small Tudor style home has views of Golf Course and city. A 20x15 living room with an attractive brick fireplace and a cemerado patio. The bright, sunny, modern cabinet kitchen with arborite counters and stainless sink has a good eating area with built-in China shelves. A wide hallway with expensive in-laid lino leads to a spacious 13x12 master bedroom and another 12x12 ft. The bathroom is modern, has vinyl tile. The basement has a fine workshop and an economical auto oil hot water heating system. Drive-in garage. Well landscaped, a good greenhouse, and equipment shed and several fruit trees. Solidly constructed and an excellent value at $14,2[illegible]. To view call

JOHN BISHOP
384-0531 (DAY OR NITE)

LOW DOWN PAYMENT
COSY — COMFORTABLE

NICE living room, 2 bedrooms, 4-PCE. bathroom, LARGE kitchen with eating space, also hooked-up for washer and dryer. PART basement with nearly NEW oil furnace. For $1000 down and $[illegible] a month you can make the basement a FULL ONE by using Central Mortgage financing, and also have about $[illegible] REBATE when basement is finished.

J. M. TOOTHILL
EV 4-6851 [illegible]

UPPER LANSDOWNE

ONE-YEAR-OLD QUALITY built PRESTIGE home in this STATUS location, features:
1. Cathedral entrance
2. Large living room with raised hearth
3. Guest size dining room
4. Family room
5. Kitchen, teakwood cabinets, built-in range, washer dryer enclosed with folding doors.
6. 3 Bedrooms, all large
7. 3 Bathrooms, one en suite
8. Oak floors throughout
9. 2 Sundecks with sliding doors.
10. Double drive-in garage.
11. Asking only $32,950.

J. M. TOOTHILL
EV 4-6851 [illegible]

OAK BAY NORTH
$22,500

Almost 1,400 square feet in a home only 3 years old in OAK BAY! For only $22,500! NEED I SAY MORE? A few details— TWO FIREPLACES — DEN — THREE BATHROOMS — LOW DOWN PAYMENT.

SEE AND BELIEVE
GLADYS MCLURE

HAGAR & SWAYNE
LTD.
614 Yates Street 384-0531
Member of the Real Estate Board

BRENTWOOD
OVER TWO ACRES

This is lovely PROPERTY—close to the SEA—offering seclusion and TREES. The almost NEW home is designed for the ULTIMATE in contemporary LIVING, EXPANSIVE view windows, FLOOR-TO-CEILING fireplaces in both LIVING room and DEN. Separate garage and workshop. Priced at $28,500 with terms.

GLADYS MCLURE
384-0531

5 BEDROOMS
$2,771 DOWN

Well maintained older home, close to schools, shops and transportation; 3 bedrooms on 2nd floor. Living room, dining room, music room, kitchen, den or bedroom on main floor. Full basement. Asking price $11,900. For more information phone

MADGE HOLE
382-5369 OR 384-0531

ROOM TO BREATHE

Family home in excellent condition, five bedrooms and den could be six bedrooms. Good-sized living room, dining room, and cabinet electric kitchen. 4-piece vanity bathroom. Full cement basement. OOM heat. Parking for two or three cars. Large lot. Exceptionally well priced at $18,100.00.

WILF DAVIES
384-0531 (ANYTIME)

ESQUIMALT
3 BEDROOMS

A lovely no-step home set well back. On an extra lot. On a main thoroughfare and close to all facilities. Large living room with dining room off. Cabinet kitchen with dining area. Attached garage with workshop. Full price $13,500. Terms to be arranged.

LEN EBBELING
384-0531 (ANYTIME)

SHELBOURNE-HILLSIDE

* 4 bedrooms
* Cosy living room — open fireplace
* Knotty pine cabinet kitchen
* Separate dining area
* Large panelled family room
* Double garage—Fully fenced lot
* Close to bus, shops, schools
* An immaculate home for only $17,900

(Mrs.) GERRY HUTTON
384-0531 (ANYTIME)

WATERFRONT
CORDOVA BAY

Your finest hours will be spent in this lovely 3-bedroom home with its own private beach. Nature paints a beautiful portrait capturing the ever-changing moods of the sea, and the ethereal beauty of Mt. Baker in the background. Take a mental voyage on one of the ships passing by. Enjoy walks along the beautiful beach. Truly an adventure in living for $30,000.

(Mrs.) GERRY HUTTON
384-0531 (ANYTIME)

UPLANDS LUXURY
EXECUTIVE HOME

Here is a lovely 8-year-old home on nearly a full acre right in the heart of the Uplands. Guest-size living and dining room, den, 3 bedrooms, 3 bathrooms, 3 fireplaces. Modern, built-in, all-electric kitchen, concrete sundeck and covered patio, massive rec room and ample space for extra rooms in full basement. 2-car garage. Interior decor in perfect taste. Asking $46,500. Terms.

DON ROBBINS
384-0531 (ANYTIME)

NEAR
TOWN and COUNTRY

Four bedrooms. No steps. Oil furnace. Large living room, and kitchen. Low taxes. $7,900. Terms. For more information call

PETER GLEAVE
384-0531 (ANYTIME)

J. A. HENDERSON
REALTY LTD.
625 YATES ST.

OPEN HOUSE
COLWOOD
3109 PARLOW
SAT., 1 TO 4 P.M.

Spotless 3-year-old super-modern home, 3 bedrms, raised hearth fireplace in large living rm, built-in all-electric kitchen. Roughed-in rumpus room in full basement. 60x130 lot. Net taxes $[illegible] per year. TRADES CONSIDERED—DOWN PAYMENTS TO SUIT YOU. Full price $16,900. Jack Henderson, 385-7411 or 383-0652 Residence.

NO PALACE
in
VIC WEST
but
HAS GOOD ROOF AND HIGH LOCATION

Plenty of living area and two small bedrooms. Copper plumbing and new bathroom fixtures.
Full price $4900.
Down payment $1000.
See what you can do with a cash offer!! Phone Cy Shearing 385-7411 or 382-8430 res.

DRIVE BY
3016 JUTLAND
$10,900

Then phone Cy Shearing, 385-7412 or 382-8430, Res.

C. G.
HEISTERMAN & CO.
LTD.

Realtors Since 1864

HIGH QUADRA
3 BR'S—SPLIT LEVEL

A three-year-old home close to Lake Hill elem. school. "L" shaped LR-DR, cab elec kitchen with dining area. Rec room, utility and 2-pc bath in basement. Large fenced lot. 6⅞% C.M.H.C. mortgage, $106 p.m. P.I.T. Full price $17,900.

WM. RAVENHILL, eves [illegible]
or
HARRY ATKEY, eves. [illegible]
1121 Blanshard St. [illegible]

B.C. LAND
& Insurance Agency Ltd.
922 GOVERNMENT STREET
TO BUY OR SELL CALL B.C.L.
388-5656

GLANFORD—$13,950

Neat and clean, 7-yr-old, 2-bedroom bungalow on 51'x120' lot. Living room with fireplace, dining area off modern cabinet kitchen, 4-pce. bathroom and 2 bedrooms. Rumpus room in the full basement. Wired and plumbed for washer and dryer. Drive-in garage. Mrs. L. Cumming. 388-5656 (24 hours).

FAIRFIELD
BEACON HILL PARK

Substantial 4-bedrm. older type home with living and dining rooms. Facing Beacon Hill Park, near sea, stores and bus. Full basmt. Oil furnace heat.

Clear Title $19,500
J. M. Taylor, 388-5656, eves. [illegible]

NEAR MAYFAIR

Large, older-type, 3-4 bedroom bungalow off Douglas. MA furnace heat. Large fenced lot. Price reduced to $8,500.

J. M. Taylor, 388-5656
eves. EV 4-[illegible]

SELECTED BUYS!

Lansdowne Park
Post and beam, 3-bedroom home. Large rumpus room. Triple plumbing. Immediate possession. Price $28,900.00

Uplands
Modern 3-bedroom bungalow with full basement, large rumpus room and extra bedroom. Extra large living room-patio. Price $34,[illegible].00

Uplands Golf Course
Secluded, custom built, 3-bedroom bungalow backing against golf course. Full basement with immense rumpus room. Treed grounds. Price $39,500.00

10 Mile Point
Sea view 2-bedroom bungalow on over ½ acre of treed property. Price $[illegible].00

For more information on above call Mr. Hope, 388-5555 anytime.

HIGH ROCKLAND
4 BEDROOMS and DEN
SPECTACULAR VIEWS

3 baths — 2 sundecks — family rm. Call anytime for details or viewing.
Asking $35,000
388-5656 J. O. Boyd 384-7064

46 HAMPTON ROAD
$10,500

Ten-year-old spacious bungalow. Large den could be third bedroom.
388-5656 J. O. Boyd 384-7064

406 JOHN STREET
$700 DOWN

Renovated home, family kitchen, new automatic oil heating. Stucco exterior and duroid roof.
Asking $8,985
388-5656 J. O. Boyd 384-7064

662 VANALMAN — SEE IT!

(Please do not disturb tenants.)
MODERN SPLIT—3 BR.
FULL HIGH BASEMENT
$4,000 DN. BAL. 6¾% NHA
$133.70 P.I.T. (est)
Price Today $17,800

834 COLVILLE—BUY IT!

$900 CASH UNDER NEW NHA PURCHASE AND IMPROVEMENT LOAN AT 7¼%! 3-4 BEDROOMS, H.W. HEAT, FULL BASE., 4/10 ACRE!
Price Today $8,500

Exclusive Listings—do not disturb tenants—to inspect, call Mr. W. O. Cameron, 388-5656.

ROCKLAND AREA
LARGE OLDER FAMILY
OR REVENUE

Well built home on large lot. Big rooms, three bathrooms. Presently 3 Self Contained Suites. Cash offers to good 7% Mortgage. Approx. $5,000 cash required.
Price $17,900
Call LEN COOK, 388-5656

A. BERNARD & CO. LTD.
FORT AND BROAD STS.
384-8335
DAY OR NIGHT

GRACIOUS LIVING
WITH REVENUE
OAK BAY

DE LUXE DUPLEX with plenty of character describes this lovely property situated on Beach Drive and close to Willows Beach. Spacious 1,600 sq ft suite for owner on main floor consisting of extra large living rm, separate guest-size dining rm, 2 twin-size bedrooms and ultra modern electric kitchen with separate dining area and utility off. Immaculate self-contained upper suite steadily rented and both have separate entrances. Grounds and landscaping in parklike condition plus extra double garage, patios and fruit trees. Must be seen inside to be appreciated and exclusively listed at

$33,000
Mr. Belcher, 384-8335 or 382-3948 res.

3-BEDRM. HOME
2 LOTS — EA. 80x134
QUIET COUNTRY SETTING
3-MILE SETTING

Older, mostly renovated, full basement bungalow, oil package heating. Large electric kitchen with spacious dining area. 20x13 living rm. Master bedrm very large with full wall built-ins. Carport. Sep garage, small horse barn and corral. Many fruit trees. ASKING
$12,400
($2,000 DOWN)
Mr. Beeber, 384-8335 or 385-2873 res.

4-ROOM COTTAGE
ON VALUABLE LOTS

Situated on Wilkinson Rd. close to transportation and stores. High location with country atmosphere, fir trees and rockeries. Cottage situated at rear of 64x120 lot and adjoining lot size is 64x108. Perfect for retirement or good investment for builder. Owner asking
$9,000
Mr. Belcher, 384-8335 or 382-3948 res.

WILKINSON

Renovated 3-bedroom home. Large kitchen [illegible] a smaller one. Dining room, living room with corner raised hearth fireplace. Playroom. Pemb plumbing and extra toilet. Automatic oil heat. No basement. Garage with workshop. 1.6 acres. Full price
$17,900
Terms. More acreage available. For information please call Helen Vaupel, 384-8335 or 478-4225 res.

"IMMEDIATE POSSESSION"
COLWOOD
3 YRS. — $16,900

A floor area of 1135 sq. ft. makes up this stucco BASEMENT home. 18x15 Living Rm with SANDSTONE FIREPLACE and in-line 10x9 dining. 11x10 kitchen with eating area. 3 very good size bedrooms. 4-pce vanity bath. Room for further development in the full high basem't. Down payment $3100. Call —

MARIE MALBON
477-4258 or 382-6341
H. G. DALBY & CO. LTD.

SOMETHING DIFFERENT — North Oak Bay house plus extra lot; 2 bathrooms, full basement, new furnace, new wiring. $26,900. 385-2263.

CUSTOM BUILT HOMES BY EXperienced craftsmen as low as $500 down. Trade-ins considered. Phone Mr. Roberts [illegible].

RITHET AGENCIES
LIMITED
714 Fort Street 382-4251

LAVENDER LADY
RETIREMENT SPECIAL
UNUSUAL & CHARMING
$12,900

Small home and garden, all in perfect condition. Close to all services. Cosy living room, fireplace, 2 bedrooms, lovely kitchen and dining area overlooking rock garden. Part bsmt., oil heat, drive-in garage.

Try your terms.
MRS. LAVENDER
382-4251 383-9120

HAULTAIN—4 BEDROOMS
School around corner

Attractive stucco residence on smartly landscaped lot in Haultain area. Comprises of attractive living room with fireplace. Small guest DR., 2 bedrooms on main floor, plus 2 below. Oil heat. Greenhouse. One block to bus. Full price $13,250. Fred Campbell, 382-4251.

DEAN STREET
EXCLUSIVE

Located on Landsdowne slope, with southern exposure. Well-treed secluded back yard. Minimum distance to shops, schools, churches and University. This 8 room dwelling offers unobstructed views. You will appreciate the 24'x20' L.Rm and the well located sep. dining room, 12'x13.6. The bedrooms are large, adjacent to 4 pc. tiled bath. If you are looking for a choice district where quality homes were built, please call me now. No drive-bys please. Shown by appointment.

Edw. C. Clark, 382-4251.

HAULTAIN AREA

3-bedroom stucco home offering 1300 sq. feet of modern living. Large living room, guest-size dining room, bright electric kitchen with built-in breakfast table. Drive-in garage. New automatic oil furnace. Immaculate condition throughout. Close to bus, shops and schools. Asking price $14,900 with terms.

EDITH GUTEMAR
382-4251 385-4842

METROPOLITAN REALTY LTD.
1308 GOVERNMENT ST. [illegible]

GOLD MEDALLION
2 YEARS OLD

Owner-Builder has moved to Prince George and is offering this fine home at far below cost. Situated high up with a good view of the surrounding countryside. This residence consists of a good sized living room with wall-to-wall carpeting and feature raised hearth fireplace. Lovely kitchen and dining room with glass doors to a large sundeck. Three bedrooms on the main floor, 4-pce tiled bathroom with glass doors. Utility room on the main floor. Full high basement with large rumpus room and fourth bedroom with 3-pce bathroom, also a small den. All this plus an intercom system and piped music to all rooms.
ASKING PRICE $28,900

SOUTH
RICHMOND AVENUE

Large 4-bedroom family home featuring a 20x17 living room and dining room. Den with fireplace. Large gracious entrance hall, 2 bathrooms. Full basement with economical G.E. oil hot water heating. Treed corner lot. Reduced for quick sale at $26,100. $6,000 will handle. Call

PAT MURPHY
EV [illegible] — EV [illegible]

Another Display Home
Now Open

EVERY HOME
DIFFERENT
IN BEAUTIFUL
GLENMANOR PARK
At Colwood

(1,150 sq. ft.) 3-bedroom, split-level, quality built home by Nuclear Construction. Full price $17,700. Monthly payments $117, principal, interest, taxes. Features include through hall, large living room with feature wall panelled in a warm toned wood; raised hearth, oak floors throughout. Large kitchen, with eating area, lots of cabinets, hooded exhaust fan over the stove. Doorway leading to outdoor sundeck. 4-piece bathroom, large vanity and vanity mirror. The 3 bedrooms all have built-in clothes closets. Full cement basement with roughed in rumpus room. Automatic oil. Asphalt driveway. Yes and it's only 15 minutes drive out from the city hall, just past the Colwood Corners to Ridley Drive. Watch for the Glenmanor Park signs. (Trades will be considered.)

H. BLAKE, 478-1272
(P.S. I live out here and love it!)
Olympic Homes Ltd.
Colwood Plaza

OPEN HOUSE
SAT. 2-4 P.M.
1239 Holloway Street

High location off Maplewood, quiet street near Cedar Hill Golf Course. Sparkling new 3-bedrm NHA bung., gleaming HW floors, full high base. NHA mortgage at 6¾% interest. Outstanding value at $18,950. Exclusive M. E. Braithwaite Financial Survey Limited. Office: 384-8305 Res.: 382-7045.

F. N. CABELDU LTD.
1212 Broad St. 383-7174
Established since 1909

MOUNT DOUGLAS

Retirement cottage, only 7 years old. Well built. Economical to heat, low taxes. $5,000 handles.

$12,000
GORDON SCHENCK
[illegible]

GORDON HEAD

Long, low, modern ranch style bungalow with 4 or 5 bedrms plus a playrm and separate garage. 28 ft. living rm, family size cab. kitchen, dinette with sliding glass doors to patio. A real family home near the University situated on over ¼-acre of land. You must see this one, priced at $30,000. Financial Survey Limited, M. E. Braithwaite. Office 384-8305. Res. 382-7045.

CUSTOM DESIGNED HOMES built to your requirements on the lot of your choice. Minimum down payment—NHA, VLA or conventional financing arranged. Build up your equity by owner participation or trade your present home in lieu of the down payment. Plans and specifications available. Consult us for details by phoning Mr. Clark at 658-5506.

"Satisfaction guaranteed or your money refunded"
VICTORIA CONSTRUCTION LTD.
384-5113 [illegible]

CADBORO BAY — 4 BEDROOMS
3525 CHERRILEE CRES.

Sea and mountain views on nearly ½ acre orchard with distinctive luxurious new home in excellent neighborhood. Builder, 477-2907.

---

150 HOUSES FOR SALE

CLARKE & WALLACE
Realty Ltd.
638 Broughton St. 386-8794
Across from Eaton's Car Park

OPEN HOUSE
SAT., 1:30-4:30 P.M.
1781 KEITH PLACE

* 1400 sq. ft. rancher
* 3 bedrooms
* 20x20 living room, raised hearth fireplace, new wall to wall
* Family dining room and large electric cab. kitchen
* 4-pce. bath
* Plumbed utility room plus ample storage
* Garage and Carport
* Beautiful landscaped lot with fruit trees and shrubs

Asking only $20,500
Mr. Dyer in attendance, 386-8794, res. [illegible]

GOOD CITY LOCATION

This lovely home is offered for sale for the first time. Featuring:
* 3 LARGE BEDROOMS
* LOVELY DEN OR RUMPUS ROOM
* SEPARATE DINING ROOM
* BEAUTIFULLY LANDSCAPED LOT

$14,700
For more information call [illegible], 385-5822 or Ed Roberts, ph. 386-0696, office 386-8794.

NEW EXECUTIVE HOME
1½ STOREYS, 3 BATHRMS

Designed with Mediterranean motif. Beamed ceiling, spacious living rm, dining rm. Wall to wall extending thru halls and stairs. Large dream kitchen. Den or bedrm. Powder rm. Open stairs to 3 exceptionally large sized bedrooms, with a full en-suite bathrm off master bedrm. Full bsmt. Roughed-in rumpus rm. Attached double garage. Quality home by YAKIMOVICH CONSTRUCTION LTD.

Priced at $35,000
Appointment to view contact Wilf Gee, 477-5550.

BUNGALOW

On a quiet street, close to bus, stores and school. 1 lge. bedroom. LR and DR combined 12x20. Or could be 2 bedrms. Spacious bright kitchen with eating area, elect. range included, 3-pce bath. Very nice lot with fruit trees and flowers.

Priced at $8,600
To view phone Mrs. L. Willermuth, 382-5373 or office 386-8794.

RETIREMENT
OR
STARTER

You will be happy and comfortable in this 2-BR home, with pleasant kitchen and bright LR. Panelled walls for easy care. This no-step home is situated on a nice large lot with good gardening soil. Full price $12,500, with terms and easy monthly payments. Don't hesitate, call now. Betty McElroy, 385-5422, or Louise Willermuth, 382-5373, office 386-8794.

BUILD NHA

$2,000 Dn will built you a comfortable 3-bedroom home with your plans or suitable plans from our files. For information please contact Mr. Dyer, 386-8794. Res. [illegible].

HIGH QUADRA
AMONGST THE OAKS

Charming 5-room bungalow that will win your heart at first glance. It is not big, just neat and cozy and must be seen to appreciate its charm and [illegible] location. It is oil hot water heated, newly wired, drive-in garage and is in excellent condition. For more information phone Mr. Clarke, 386-8827 or 386-8794.

CLOSE IN

Older 3-bedrm home in fine condition. New wiring, copper piping and new furnace. Full basement. Price $10,500. Phone Mrs. Wallace or Mrs. Willermuth, 386-8794, 479-3427, 386-3973.

MUST BE SOLD
ONLY $11,600

Reduced for quick sale, this 2-bedroom stucco bungalow in lagoon area. Fir trees, hundreds of bulbs on ¾-acre lot. Interior immaculate and a pleasure to show. Mrs. Johnston, 386-8794 or 479-1990.

NORTH QUADRA

NEW 3 AND 4-BEDROOM HOMES. SUPERB CONSTRUCTION. FINISHED ON 2 LEVELS. MANY EXTRAS BUILT IN. $23,500 - $24,500. 6⅞% NTGE. C. BAIRD, 384-0453, 386-8794.

OAKLANDS
3 BEDROOMS

Conveniently located to shops and transportation. Immaculate inside and out. Bright sunny living room with fireplace, dining room conveniently located to bright cabinet electric kitchen. Full cement basement with new OOM heat and new wiring throughout. Price only $13,200 with good terms. Call F. Marshall at 386-5451, [illegible].

LANSDOWNE AREA

Excellent, spacious, no-basement family home. Gracious living room, 15x25, formal dining room, two large bedrooms, den could be used as guest bedroom, step saving kitchen with breakfast area, two-car garage. Large grounds with private patio. Seldom will you find such a quality house with so many extra features in a prestige location. Realistically priced, $29,500. To view by appointment only, please call Tom Neal, 386-5451 or 386-8867.

Real Estate Dept.
NATIONAL TRUST

GARDNER AGENCIES
LTD.
8[illegible] FORT
385-1448

WATERFRONT
DEEP COVE

An opportunity for someone to buy a Panabode cottage and summer cottage and also 4 lots. Property has about 130 feet of waterfrontage. Property is already subdivided and could be sold in various ways. For further information regarding location and price, please call Gordon Marshall, Gardner Agencies Ltd., 385-1448.

IMAGINE!!!!!
10 ROOM
HOT WATER HEAT
EXTRA LOT
ONLY $14,950

Act fast for this older Victoria home off Oak Bay Avenue, 2 high lots with views over City. Great potential for large family, foster home, or revenue. Phone anytime to:

"ARMY" ARMSTRONG
385-1448, RES. 479-3855
Gardner Agencies Ltd.

3 Bedrooms (Fairfield)
FOR WIDOW
WITH $900 DOWN

or for any other person with an income. You can buy this older basement home for $9,950 under the new NHA mortgage regulations. Phone right away for more information.
J. Ettema [illegible]
ETTEMA REALTY
Old-fashioned, dependable service

THE YORKSHIRE
7[illegible] FORT STREET [illegible]
FAIRFIELD WATERFRONT
$33,500

Six-room modern bungalow in fabulous seafront location.

DAVID MICHAEL
384-0614 or [illegible]

LOW DOWN PAYMENT, 3-BEDroom, good condition, oil heating, 2733 Avebury, [illegible].

150 HOUSES FOR SALE

MAYFAIR REALTY LTD.
Woodward's Mayfair Mall
[illegible] Douglas St. 386-2955

OPEN HOUSE
3417 LUXTON RD.
SAT., 2-4 P.M.

You are invited to inspect this brand new 3-room home of over 1400 sq. ft. 2 good bedrooms, large 28 ft. living room with fireplace and dining room have shining oak floors. Sunwood cabinet elec. kitchen with eating area. Large vanity bathroom with colored fixtures. Also many other expensive extras. Must be sold, all trades considered. Asking $[illegible] FRANK BOUSFIELD in attendance, 386-2955 or Res. 479-1009.

4 BEDROOMS

If your living in a shoe that doesn't fit, her is a dandy in Fairfield that should fit. It has large living room with view, family-size dining room, large kitchen, full basement and dead-end street. $16,900. Call TED CHARTRES, 386-2955 or 385-5508.

MAPLEWOOD
$12,250

Situated on a quiet street, this clean and tidy 2-bedroom bungalow offers cosy living room with fireplace, cabinet electric kitchen, separate dinette. Full basement has heated room, near new oil furnace and drive-in garage. Easily-kept lot. Close to transportation. Owner transferred. Details by calling FRANK BOUSFIELD, 386-2955 or 479-1009.

LET'S TRADE

Owner of this near new Langford home which by the way has a basement, will be most generous if he can trade into Victoria. His home consists of 3 well-planned bedrooms, sliding glass doors to sundeck, car-port. Large completely fenced lot with pleasant evergreen background. The trade-in value of $13,[illegible] of this home could be your golden opportunity. For further information phone ETHEL HARVEY, 386-2955.

CAREY ROAD
$1,000 DOWN

Here is a neat 2-bedroom home suitable for small family. Good-size living room with fireplace, large family kitchen. Part basement. Shake siding. Pay out $85 per month. $9,[illegible] or offers. Call TED CHARTRES, 386-2955 or 385-5508.

BRENTWOOD BAY
752 HARDING LANE

This neat and cosy small home is offered for quick sale, has a knotty pine cabinet kitchen motif, living room in line, one bedroom and sunroom, and view of the bay. $[illegible] down. Full price $9,[illegible]. Call TED CHARTRES, 386-2955 or 385-5508.

NEWSTEAD
REALTY
LTD.
2310 GOVERNMENT 382-8117

BRAND NEW
MODERN TUDOR
GLIMPSE OF SEA

This charming home on a quiet cul-de-sac offers 1,365 sq ft of living space plus a full basement. The spacious living and L-shaped dining room have old brick dividing walls and beautiful parquet floors. Electric kitchen and adjacent family room. Three large bedrooms (master en suite). O-O-M. Double carport. Excellent financing.

$22,950

For more information call

MRS. BEVERLEY QUINN
382-8117 or 388-[illegible]

NEW LISTING
3 BEDROOMS
COLWOOD-METCHOSIN

Rustic 1/3 acre, beautifully treed, nestled on a quiet cul-de-sac. The owner has been transferred and offers his 6-year-old home to you, boasting large entrance, 12x13 living room, 9x12 dining room, delightful kitchen, 4-piece vanity bath and full high basement with Oil-O-Matic heat. Close to school, bus and beach.

$18,500

Terms available, carrying a 7% mortgage. For your appointments to view call

MARY FRASER
382-8117 OR 385-4335

OAK BAY
PANORAMIC VIEW
OF
SEA AND MOUNTAINS

Situated high above Beach Drive, this modernistic Post and Beam home has much to offer! It was custom-built for the present owner and designed to give you an unobstructed breathtaking view of the STRAIT OF JUAN DE FUCA and the OLYMPIC MOUNTAINS. The tranquil atmosphere of the living room is complemented by the impressive brick fireplace and the beamed ceiling. The dining room is guest-size and the bright and cheerful kitchen has a breakfast bar. There are 3 good-sized bedrooms, a well-appointed den, 2 full 4-pce. bathrooms and numerous other features.

FULL PRICE $42,500
Terms available. Ask for
MR. HEGEN
382-8117, EVES. 385-[illegible]

H O M E S
O
M N.H.A.
E 6¾%
S INTEREST

DIRECT FROM BUILDER
4-Bedroom split-level home with 2 full baths. Within walking distance of schools and university.
$23,400

3-Bedroom duplex — corner of Cook and Linwood, now under construction. Excellent for shopping and buses, also school.
$33,900

Enquire regarding other homes for sale — we have 1 with ocean view. We will also build for you.

Call me anytime
CHARLES MORRIS
479-2611
of
Reeson and Pinch Homes

18-MONTH OLD HOUSE. GOOD location. 6¾ per cent NHA mortgage. 479-2978.

150 HOUSES FOR SALE

NORTHWESTERN
O
R S of Victoria
T E Ltd.
H C
W U 909
E R GOVT.
S I ST.
T T
E I
R E 385-6741
N S

For quick answers to any REAL ESTATE problem phone "J. DON SMITH" 385-6741 or 388-5864.

"CORDOVA BAY"
EXTRA CHOICE
WATERFRONT

Probably the nicest home in its class on the market today. Featuring a 14'x22' living room with beamed ceiling, feature fireplace, quality wool wall-to-wall carpeting. Large dining room. Four bedrooms or 3 and a den. Two baths. This home is indeed a beauty priced well at $38,500. Don't delay, call today at 385-6741.

Ask for John Molyard

"EXECUTIVE HOME"
RICHMOND AVE.
4 BEDROOMS

2 complete baths plus powder room off 18x14' family room. This immaculate home, only 8 months new, has graciousness built into every detail. Ultra-modern cabinet electric kitchen with garburator and fan. Dining area off kitchen with sliding glass doors to secluded patio. Utility room off kitchen, ample storage for freezer, etc. Separate dining room also has glass sliding doors to patio. 20x14' living room with fireplace. 2-car drive-in garage with extra parking. This home has a clear title and we are wide open to financing.

ASKING PRICE $32,500
Call LEN LeDOUX, 385-6741 or 382-9852.

"WEST BURNSIDE"
Your Dream Home

1 acre of beautiful trees and shrubs overlooking Portage Inlet. 6 room architect designed home with 1650 sq. ft. of living area. Lovely view from all rooms. Large patio. Full modern basement, 1590 sq. ft. with large size guest room. Double plumbing. Driveway blacktopped. Secluded. Must be seen to be appreciated. Asking $38,000. Photographs available at request. Please phone DON RYAN, 385-6741, Evenings 479-2734.

"HIGH QUADRA"
LARGE FAMILY HOME

DRIVE BY 1119 McBRIAR but please DO NOT disturb the owners. This magnificent 3-bedroom home is well worth your inspection. All rooms are spacious, 1700 sq. ft. in all. The living room has a large feature fireplace and wall to wall carpet, large dining room and kitchen. 2 four-pce. bathrooms, enormous basement. Large treed lot. Call anytime and ask for PETER W. BARDON or RUSSELL DUNN, 385-6741.

"HIGH QUADRA"

Heavy shake roof, superior construction, eye appeal, 1700 sq. ft. 3 bdrms almost new. 6¾% 1st mortgage. Lovely treed lot. Many, many delightful features. Very well priced at $26,000.

DAVE NELSON-SMITH
385-6741 or Res. 386-6233

"GORDON HEAD"
NEAR NEW

Hardly broken in, you won't be able to reproduce this home at this price. Lovely living room with fireplace, dining room, a beauty of a kitchen. Three good sized bedrooms. Vanity bath. Full basement, well planned for future development. Sundeck, carport. On a nicely landscaped lot. Priced to sell at $21,500. Dial 385-6741.

Ask for John Molyard

"NEW LISTING"

Not yet 2 years old this 3-bedroom home is close to school and transportation in a very attractive subdivision. The wood panelled living room has parquet floors as has the dining room and hall. Modern cabinet kitchen is finished in knotty pine. 4-pce. vanity bathroom up and roughed-in for 3-pce. in basement. Wired for washer and dryer. Full price $16,500 with terms. For further details phone RAY SMITH, 385-6741, anytime.

"JUST A STROLL"
TO TOWN & COUNTRY
PLAZA

Try your down payment on this 6 yr. old 2 bedroom bungalow. There is another bedroom in the full high basement, plus a drive-in garage. A large living room, fireplace and hardwood floors. Full stucco exterior. Asking $13,950 with good terms. Call RUSSELL DUNN or PETER BARDON at 385-6741 to view.

"KNOCK, KNOCK"

Immaculate two bedroom family home with separate dining room, close to schools and shops. New OOM furn. New roof. Drive-in garage. This clear title home, priced at $13,000 may be purchased with a very low down payment. Call JOHN CHAPMAN now for more information on this FABULOUS OPPORTUNITY, 385-6741 anytime.

"JUBILEE AREA"
SEMI BUNGALOW

Close to shops etc., lovely sunny living room, electric kitchen, newly painted and a large dining area. Full basement, oilomatic heat, rumpus room, separate garage. Greenhouse frame, needs new glass. Terrific home, just $12,950. Call DORIS ADAMS, 385-6741 or 386-3980.

"JUBILEE"
IDEAL RETIREMENT

Smart, white stucco, immaculate 2-bedroom home with OOM heating, separate garage. Full price $11,[illegible]. To view call FRED HULLY at 388-[illegible] or 385-6741, anytime.

"GORDON HEAD"

Lovely 4 rooms plus. Age 7 years. 1,000 sq. ft. floor area. Stucco exterior. Duroid roof. Living room 18x12', hardwood floors. Beautiful cabinet kitchen with lots of cupboards. Utility room, 4-pce. Pembroke bath. 2 bedrooms. Dining area. Automatic oil heat. Carport and storage shed all in lovely condition. MUST BE SOLD QUICKLY — reduced price $11,500. Phone ROY E. HILLS, 385-6741 anytime.

"ESQUIMALT"

Cosy clean 2-bedroom bungalow. Large living room with wall to wall carpet. Electric kitchen. New oil-o-matic furnace. Large lot with separate garage. Full price just $11,300. Call DORIS ADAMS, 385-6741 or 386-3980.

"VIEW MOUNTAIN"

I thought we were fresh out of DREAM HOMES and suddenly there it was! Less than 10 years old, this charmer has 19' living room, 10' dining room, electric kitchen, 3 lovely bedrooms (hardwood floors) 4-pce. bath. Oilomatic heat, loads of extras, and it's in a choice district too! It takes some cash to handle this, so the full price is a lot lower than you would expect. BEV. McARTHUR, 385-6741 anytime.

150 HOUSES FOR SALE

NORTHWESTERN
O
R S of Victoria
T E Ltd.
W U 909
E R GOVT.
S I ST.
T T
E I
R E EV 5-6741
N S

"SOOKE"
20 ACRES

A large holding with some sea views. Lots of possibilities here for subdividing. Small cottage with living room, bedroom, kitchen and bath. Priced to sell at $10,[illegible]. To view call 385-6741.

Ask for John Molyard

"HONEYMOON HOUSE"

Togetherness will be yours in this one-bedroom charmer. Electric heat, knotty pine decor. Fruit trees, bulbs and flowering shrubs. Try an offer of $7,875. RACHEL or ART PARSONS, 385-6741 anytime.

"I BELIEVE"

This to be just about the cleanest, brightest smaller two bedroom home on the market today. Full basement, auto oil furnace. It can't last at $8,600. Please hurry!

DAVE NELSON-SMITH
385-6741 or Res. 386-6233

"LOTS AND LOTS
OF LOTS"

Saanich, over an acre, $8,000
Colwood 75x122', $2,200
Marigold 60x136', $2,500
Cordova Bay 100x120', $2,750
Oak Bay 50x111, $5,500
Many more — all areas
Phone RAY SMITH
385-6741 or 384-8343.

"LANGFORD AREA—
$10,500"

This really is quite a pleasant clean little 2-bedroom, no-step stucco bungalow, cosy living room, kitchen is elect., has bar, lots of cupboards and a very nice dining area. Utility wired W/D. Sep. garage, att. workshop, beautiful level lot, nice garden, young fruit trees. Taxes $10 net. Auto heating app. $125 yr. Mtge. payments $88 p.m. A moderate down payment will handle. Call WALLY WOOD, 385-6741.

WESTERN
HOMES LTD.
817 FORT STREET

"CONTRACTORS"
"OR HANDYMAN"
"SEE THIS"

Approx. 1,450 sq. ft. on main floor —2 or 3 BR, older home — Spacious LR with brick heatilator FP—lge. DR — very lge. kitchen with dining area — cabinet pantry — bright utility rm. Concealed stairway to huge unfinished second floor — space for lge. 5 or 6 rm. suite. New plbg., oil-o-matic furnace, ¾ concrete basement. Automatic HW supply. Attached garage (concrete driveway), 70'x110' lot. Needs some work but an excellent buy at only $10,600 — Very few houses available anymore with this potential. Around $2,500 down and payments approx. $95 per mo. (prin., int. and taxes). Jack Middleton or Roy Smith, 382-2157, anytime.

MAGNIFICENT
SEA VIEW

Brand new 3-bedroom home, 2 up, one down, two complete baths, down could be self-contained suite or entertainment area. Ever changing sea view. Make it a must to see this lovely home. Full price $26,500. Some terms available. Stan Hyland, 382-2157, eves. 383-3520 or Larry Skinner, 382-2157, eves. 477-6783.

RETIREMENT OR
STARTER

2 bedrooms plus attic room on quiet street. Comfortable living room, dining room and family kitchen, all completely renovated; basement, 2-car garage and workshop. Large garden lot. A real good buy at only $9,000 — approx. $1,500 to handle. Call Jack Middleton or Roy Smith at 382-2157 anytime.

OPEN HOUSE
SAT., 1:00-4:30 P.M.
4030 OBERLIN PLACE
UNIVERSITY AREA
3 YEARS — $24,300
Off Blair Avenue, 3 Bedrooms, 2 bathrooms, 6¾% financing. See display ad on financial Page.
ROBERT YOUNG
383-4124

SOUTH OAK BAY
PERFECT RETIREMENT
Lovely immaculate 2-bedroom home near sea and Oak Bay golf course. Full basement. $15,[illegible] with terms.
ROBERT YOUNG
383-4124

ROYAL OAK
2 BRS. PLUS 2 ACRES
Charming 2-bedroom home on 2 valuable cleared and level acres. Full basement with extra bedroom. Tremendous potential here for lucky purchaser. Close in yet secluded.
ROBERT YOUNG
383-4124

McAdams Investments Ltd.

ROYAL TRUST
REAL ESTATE SALES DEPT.

ON THE BEACH
WITH
LOVELY SEA VIEW

Owners will accept home with clear title up to $12,000, as part payment. Present mortgage approximately $13,000, at 7¼%.
Six Room Shake bungalow situated on Cordova Bay beach. Close to schools, shopping and transportation.
Through hall. Living room and dining room overlooking the sea, modern kitchen, 3 bedrooms, 4 pce. bathroom. Basement with oil furnace. Carport. Garden terraced to the beach. Just 12 years old.
PRICE $26,000.00.
A. E. COLES, 388-4311
Evenings 382-87[illegible]

ROYAL TRUST
Corner Government and View Street
Member Victoria Real Estate Board

LOOK
AT ALL YOU GET FOR
$8,900

* White stucco bungalow
* New Esso oil heat
* Insulated — Cosy and warm
* New heavy wiring
* New large hot water tank
* New copper plumbing
* New kitchen counters and stainless sink
* New 4-pc. vanity bath, 3 sided mirrors
* Utility room with double tubs
* All electric kitchen
* Large eating area
* 2 large bedrooms—large closet
* Bright smaller type living room (easy to furnish)
* Nice lot with garden
* No steps—3 ft. high storage space
* * * Many other new items

Exclusive listing
"WHEN IN REALTY NEED
CALL
ERNIE WEED"
383-4124
McAdams Investments Ltd.

150 HOUSES FOR SALE

J. H.
WHITTOME
& CO. LIMITED
ESTD. 1882
Victoria-Duncan-Chemainus
706 FORT STREET

QUADRA-CLOVERDALE

Large family home completely renovated. New stucco, plumbing, wiring. Spacious, nicely treed lot. In-law suite. Ideal for growing family. Good basement set up for home operated business. Priced right at $17,200 with terms. Phone EV 6-2008 or 388-4217. Bill Palfrey.

GORGE $15,700

Modern, 2-tone stucco, 7-yr.-old, 3-bedroom bungalow. Spacious living room with fireplace, dining room in line. Cab. elec. kitchen with eating area. Full high basement with D.I. garage. 60x157 fenced landscaped lot. Close to schools and transportation. Call BRUCE McILROY at 388-4271.

HIGH VIEW LOCATION

A real family home, 1,750 sq. ft. on the main floor, offers 16.6x20 living room with RH fireplace and unobstructed view of Port Angeles. Spacious dining room with large sundeck off. 12x24 kitchen and family room offers built-in range and oven, loads of cabinets, large eating area and fireplace, sliding glass doors to patio and heated swimming pool, utility room is plumbed for W and D plus 2-piece bath. Also 3 large bedrooms and 4-piece Van bath. In the full, high basement 18x28 rec. room with bar, 3 spacious bedrooms and space for full bathroom, extra-large workshop and double DI garage. OOM hot water heat. Price $32,500. Call BRUCE McILROY at 388-4271.

SWEEPING VIEWS

Are you looking for a family home that is just a little different in design, situated on a quiet cul-de-sac? Three spacious bedrooms on the main floor, extra-large vanity bath, 19x22 living room with feature wall fireplace, separate dining room, extra-large cabinet electric kitchen. Full cement basement with extra bedroom down and space for rumpus room and workshop. Price $22,500. To view this immaculate home call BRUCE McILROY at 388-4271.

3, 4, TO 5 BEDROOMS

This custom built 3-bedrm home with lovely kitchen plus eating area is well suited for young family. 4th bedrm is roughed-in, space for 5th [illegible] all roughed-in and insulated. Believe it or not this still leaves large basement area. Oh yes, plumbing roughed-in for 2nd bathroom. Basement is ground level, bone dry and bright. Easy to make in-law suite. As low as $3,500 down. Asking $21,995. Close to UVIC, all schools. In new home area close to Gordon Head. Oh yes, huge sundeck with [illegible]. FRANK WELLS or JACK MAYBIE, 388-4271.

LAKE HILL AREA
4 BEDROOMS
ASKING PRICE—$17,500

* Lovely large living room.
* Extra large dining room with sliding glass doors. Could be used as a family room.
* One four-piece and one 2-piece bathroom.
* Beautifully landscaped lot.
* Close to transportation, schools and bus.
* 1,450 Square feet of living space.
* No basement — approx 4' crawl space.
* Storage and workshop off carport.

HOT! NEW LISTING! HOT!
Call FRANK WILLS or JACK MAYBIE at 388-4271

IMMEDIATE OCCUPANCY
3 PLUS 4TH B.I. BEDROOM
AS LOW AS $2000 DOWN
N.H.A. 6¾% NEW

This is ideal for the company man who doesn't want too much equity in case of promotion. This is a distinct, quality-built home in the University area, close to all schools. Beautiful Crestwood custom kitchen with distinct vinyl tapestry wall covering. Lovely LR, DR, kitchen with eating area, pretty vanity bathroom, plus very usable basement, with roughed-in 4th bedroom and plumbing for 2nd bathroom. Utility area and rec room area too. Amongst all new homes. J. MAYBIE or F. WILLS, 388-4271.

$70,000 REPLACEMENT
FOR $53,995
ESTATE WITH 3 HOUSES
PLUS LOVELY POOL
2.63 ACRES—3-MI. CIRCLE

There is so much to tell you about this beautiful property you must phone. Briefly, you get—

1. Main residence — 2,300' finished plus huge games room with fireplace, kitchenette and bathroom, hot water heating, pretty large filtered pool and patio, large outdoor barbecue, etc.
2. One-bedroom bungalow amongst trees, rents for $65 mo. New furnace.
3. Most finely built 2-bedroom home with lovely LR, DR and hot water heating. Rents $115. The grounds are so landscaped you are unaware of the road traffic and your lot extends 800' right up to a rocky prominence that commands a 360 degree view of the sea and mountains. You have to see it to believe it. The buildings are all in immaculate condition. Satisfactory terms to qualified client. If you are thinking of buying a $25,000 house, please at least analyse this revenue property and home combination. Phone for appointment to view. Agents please note.

WILLS OF WHITTOMES, 388-4271.
J. H. Whittome & Co. Ltd.
706 Fort Street

HIGH CEDAR HILL
4 BEDROOMS

* Bronze medallion home.
* Close to schools, transportation and shops.
* Cathedral entrance.
* Hardwood floors with carpeting on living, dining, halls and stairway.
* Family-size electric kitchen with nook.
* Rumpus room roughed in.
* Insulated with garage.
* On high location with sundeck.

Call WILF DAVIS or JACK MAYBIE at 388-4271
AT ONCE
ASKING PRICE $22,300

WALK
To the Jubilee Hospital

From this two-bedroom, 8-YEAR-OLD bungalow. Living room 18x12, dining area 8x8, and 4-piece bathroom. Bedrooms are 13'x10' and 10'x8'. A nice, well-kept, little bungalow ideal for two people. No basement but a good storage building. ELECTRIC HEATING, well insulated. Electricity bills for heating, light and cooking average $18 per month.

ONLY $10,300
To view call BEN McLEOD at 388-4271 or 477-3066

LAKE HILL

Be the first to live in this beautiful home under construction by one of Victoria's most reputable and long-established builders. Situated in a nicely treed area and close to schools, transportation and shopping. This Gold Medallion home has many fine features. Extra bedroom in the basement and vanity bathroom. Drive-in garage, siding and stucco exterior. Space for nice rumpus room and work area. $18,500. See this with TOM DUNCAN, 388-4271 or 477-2462.

150 HOUSES FOR SALE

J. H
WHITTOME
& CO. LIMITED
ESTD. 1882
Victoria-Duncan-Chemainus
706 FORT STREET

TOPS IN VALUE
NORTH OAK BAY

Undoubtedly the best buy in this preferred area of Oak Bay. Imagine quality wall to wall carpet over oak in all rooms except kitchen and bathrooms; 3 BR's, 2 bathrooms; a 24-ft. finished rec. room with ranch rock fireplace and raised hearth; double drive-in garage. The kitchen is a dream with expensive cabinets, built-in table top range, oven in brick, good sized eating area. Off the D.R. is a screened patio looking out to the deep 172-ft. lot. In immaculate condition AND with drapes included. Price $32,500. By appt. only with WILFRED DAVIS, 388-4271 or res. 656-5276.

FOR THE FAMILY
That Wants
SOMETHING BETTER

If individuality counts with you, this modern split-level of Bavarian style, set on an attractive treed lot a stone's throw to the sea, may be what you've been looking for. Three bedrooms up and a fourth down, convenient double bathroom up and a third on lower level. The in-line LR and DR with beamed ceiling and dark oak floor are perfect for today's furnishings. The kitchen is bright and gleaming with eating area and sliding glass door to patio. Large panelled rec. room on lower level. Individual room control electric heating permits varied heat and is so much cleaner. Price is $32,000 with existing mort. of approx. $15,000 at 7%. To view call WILFRED DAVIS, 388-4271 or 656-5276.

3x3 DUPLEX
NEAR THE BEACH

Situated in the popular Esquimalt Lagoon area. Side-by-side duplex with 2-bedroom units. Good sound property. Copper piping and rewired. No steps. Good sound investment or home and income. Terms. Price $13,500. DON BACON, 388-4271.

SURPRISE PACKAGE

You must see INSIDE to appreciate this two-bedroom home — ideal for smaller family or retirement, at High Quadra.

— SEE —

* Near new top quality broadloom in living room and halls
* Built-ins in dining area
* Large kitchen — lots of counter and cabinets
* Vanity bath main floor — 2-pce. down
* Fabulous family room with fireplace
* Landscaped — lawns and valuable shrubs.
* Asking $17,300 — clear title — finance arranged.

BILL TYSON 388-4271

Rain Forecast?
Want Something To Do?

Why not DRIVE PAST these NEW HOMES in Gordon Head — we will show you through them ANY HOUR DAY OR NIGHT.

1. 1845 Ferndale — Over 1400 sq. ft. of living on 3-BR main floor plus [illegible] downstairs. Asking $27,950 (inc. landscaping). Phone BILL TYSON 388-4271.
2. 1949 Layre Road—(Off Ferndale at Vandright). Delightfully different with beamed ceilings and Tudor decor. Phone BILL TYSON 388-4271.
3. 1921 Leyns Road — 1250 sq. ft. with two full bathrooms and third roughed-in. Another different home at $25,950. Phone BILL MOORE or BILL TYSON, 388-4271.

SEA VIEW

CORDOVA BAY
(A) $21,500
(B) $24,000

SECLUSION

GORDON HEAD
(A) $26,900
$24,000

Will be pleased to show you any of these well built homes. Each one is different and offers BEAUTY — QUALITY and COMFORT. If you are tired of being shown standard homes, then do not hesitate and call

382-4118 BILL MOORE 388-4271

LANGFORD
TRADE OR SELL

This 2 BR no basement, living room, elec. kitchen, large utility, heavy wiring, car port, fenced lot, full price $7,000, down payment $2,000, bal. terms or will trade equity on 2 or 3-BR basement home in Gorge, Quadra, Wilkinson, etc. area. FOR INFORMATION CALL STAN SAGE, res. 384-4347, bus. 388-4271.

1. UPLANDS BORDER
Family home in this desirable area is open to offers. 3 bedrooms, full basement with lge finished rec room, double garage. Owner will carry agreement for sale.

2. OVERLOOKING HARBOR
Large home, 4 bedrooms, 4 extra rooms for in-laws or revenue. All modernized, close to downtown, Parliament Bldgs., V.M.D., schools, shops, buses. Industrial zoned, excellent holding property. Phone DICK PIPES, 388-4271.

6 Yrs. Old — Immaculate
Try Your Down Payment

On this FINE home in a QUIET area, just north of the EVER POPULAR Royal Oak district. It boasts:

* 3 bedrooms
* Large living rm (with FP)
* Dining area.
* Compact elec. kitchen (built-in oven plus range).
* Full high bsmt (RR area)
* Lge sun deck, O-O-M heat
* Double drive-in garage and workshop.

Asking $18,100 with good terms.

ROY HINCHCLIFFE,
388-4271 anytime

OAK BAY AVENUE

A good older 3-Bedrm 1800 sq. ft. home. Comfortable living plus an excellent holding property on this apt. zoned land. Price is only $18,900. Phone DON FRASER at 388-4271 to view.

CEDAR HILL CROSS
ROAD AREA

Nice 3-BR home on a large lot. Attractive setting in Oak and rock. Asking price is $21,[illegible] with excellent terms available. To view call DON FRASER at 388-4271.

FAIRFIELD
For the Family that
NEEDS SPACE

An older home that was renovated two years ago with stucco exterior, copper plumbing, new wiring. Located on a quiet street of beautiful large trees within walking distance of city centre. There are 3 BRs on main floor, an extra large BR upstairs, and a fifth down. Fireplaces in LR and DR are Roman brick with raised hearths. Modern oil heat. Drive-in garage is long enough for two large cars. Open to offers on asking price of $[illegible] with approx. $21,000 in mortgage at 7½%. Call WILF DAVIS at 388-4271 or res. 656-5276.

UP/DOWN DUPLEX

Off Government St., near Parliament Buildings. New services, and redecorated inside. Bright, clean and warm. Double garage.
ASKING $18,[illegible]
Lorne Prevost, 385-8784 anytime
Douglas Realty Ltd.

150 HOUSES FOR SALE

BROWN BROS. AGENCIES
LTD.
1125 Blanshard Street
385-8771 anytime

OPEN HOUSE
TODAY
2-5 P.M.
487 FRASER ST.
ESQUIMALT
OPPORTUNITY
FURNITURE INCLUDED

Early possession offered with this beautifully kept modern stucco, 3-bedroom, basement bungalow, built 3 yrs. Situated on excellent fenced 63.5' x 108.6' lot, close to shopping centre. Entrance thru hall to spacious LR-DR in line, with attractive fireplace, large cabinet electric kitchen with new fridge and stove. Full basement has completed 20'x13' rumpus room. Large new deep freeze included. Drive-in garage. Convenient terms arranged. Price $19,950. Call Mr. Thorneloe to view, 385-8771.

OPEN HOUSE
TODAY
11-1:30
593 RIDLEY DRIVE
COLWOOD
IMMEDIATE POSSESSION

Excellent construction and immaculate care make this modern two-bedroom, full basement, stucco bungalow an excellent buy. Attractive floor plan with 12x21 LR—9x11 DR—Kitchen 14x10 with a wealth of mahogany cupboards. Lots of extra bedroom space in basement. Lot 80x110 with shade trees and lawns. Terms arranged. Price $16,500. Call G. Thorneloe to view, 385-8771.

FAMILY HOME
SWAN LAKE
GOOD TERMS

An excellent family home with view of Swan Lake. Cosy living room, fireplace. Large family room, sundeck off. Spacious modern cab electric kitchen, 4-pce bathroom plus utility room. One bedroom on main floor. Plus 2 bedrooms up. Full basement. New OOM heating. An immaculate home on a lovely garden lot.

$13,950 — Terms Available
Call Mr. Pearce, 385-8771,
Res. 388-5806.

4 BEDROOMS
FAMILY ROOM
6¼% MORTGAGE

No Spring housecleaning. In the University-Mt. Tolmie area this 1-year-old home has much to offer. An L-shaped living room and 12 ft. wide dining room with glass doors to the sundeck and featuring mahogany panelling, mural and attractive fireplace; 4 bedrooms, 1½ baths, utility room, 25x12 finished family room, roughed-in rec room, workshop, 80 ft. lot, [illegible] wiring, gleaming hardwood floors, and we believe you cannot find better value at

$24,900

C. Warren, EV 5-8771, evenings 384-0796

FAIRFIELD
NEW LISTING

Lovely five room stucco bungalow. This home is in absolutely immaculate condition throughout. Thru hall plan, spacious living room with open fireplace, separate dining rm, convenient cab. kitchen with built-in oven and range. Two very good size bedrooms. Vanity bathroom. Full high basement. Wired and plumbed for dryer and washer. Excellent value. Full price $18,500. EXCLUSIVE LISTING. For appointment to view please call Mr. Lawson, EV 5-8771 anytime.

OAK BAY
5 BEDROOMS

Excellent family home consisting of entrance hall, living room, 19'x15¼' with open fireplace, guest size dining area, extra large kitchen with many cupboards. Utility room off kitchen plumbed and wired for washer and dryer, two bedrooms and 4-pce. bathroom on main floor with three bedrooms and two-piece bathroom up. Additional rooms in the full basement. Oil HA heating (package unit), separate garage. This home is situated near the Catholic Church, bus and shopping centre. Asking price with terms $28,500. EXCLUSIVE LISTING. Please call Mr. Lawson, EV 5-8771 anytime.

PEMBERTON WOODS
OPPORTUNITY

This older 4-bedroom home has 2 bathrooms, living room, kitchen and oil hot water heat. It also has two electric services and was a duplex. Considerable remodelling has been done and there is still lots to do. This home is situated in a nice location with trees and priced to sell at only $8,500.
Please call Ted Graves, EV 5-8771 anytime.

KEN ROBINSON'S
SELECTION
OF
FINE HOMES

CADBORO BAY
$18,800
A well-kept three-bedroom, no-basement home located only one block from lovely Cadboro Bay beach. Close to bus and shopping. Good home in a choice location.

GORDON HEAD
$20,500
Close to Elementary and Junior Secondary Schools. This 3-bedroom home is only 3 years old. Has a large 6¾% mortgage. Good location for a young family. Yes, it has full basement.

OAK BAY
$22,900
A three-bedroom, full basement home on a neatly landscaped lot, close to Willows School. Only ten years old. High basement offers room for expansion. Excellent terms available.

CADBORO BAY
$26,300
Lovely setting on a large wooded lot close to Frank Hobbs Elementary School. Cathedral entrance up to attractive living room and dining room. Bright kitchen with dining area. Three bedrooms up. Fourth bedroom in high, clean basement. Also a recreation room. Don't miss this one. Only 8 years old.

NR. UNIVERSITY
$26,750
You seldom see a home for sale in this choice area but the owner has been transferred East. This is an excellent opportunity to buy an almost new bedroom home. Attractive design. Choice location.

Many other fine homes available in lower price range. Also a selection of revenue properties and business. (See COIN-OP ad in Business Opportunities.)
To buy or to sell Real Property, call

KEN ROBINSON
385-2471 anytime
JOHNSON & COMPANY
LTD.
1306 Broad St.

OPEN HOUSE AFTERNOONS — 4280 Elaine Way (off Tanner Rd.), 3-bedroom. $20,500. 652-2681.

FOR CHEAPER TAXES AND BETter living see Grant & Jenkins at Langford. 478-1729.

150 HOUSES FOR SALE

PEMBERTON
H H
O 1002 GOVT. O
L 384-8126 L
M M
E E
S S

"SINCE 1887"
30 COLOR PHOTO
WINDOW DISPLAY

867 ROYAL OAK AVENUE
will be
OPEN FOR INSPECTION
by potential purchasers
on
SAT., 28th JAN., 2-5 P.M.
(Subject to prior sale.)

This exceptional 3-Bedroom RUSTIC RANCHER is beautifully located on ONE-HALF ACRE of scenic and secluded property. 1340 sq. ft. includes 18x21 living room separate dining room and a king size kitchen. Bathroom has colored fixtures, some decorating required, hence the low, low price of only
$17,500—clear title
Of particular interest to those qualified for financing under VLA. For prior showing call
384-8126 MR. GREENE 385-0795

SECLUSION—
PEACE and QUIET

A bungalow that is different and inside the 3½-mile circle of town. Living room with fireplace and hardwood floor. Dinette 9x12. Cabinet kitchen, wired. Utility room, 10x12. Three bedrooms or two and a Den. Four-piece bathroom plus two-piece. No basement, but four-foot crawl space. Fifteen years old. Stucco exterior. Duroid roof. Absolute seclusion in the front garden facing the water. Shown by appointment only—no drive-bys please.
CASH ONLY — $15,750
384-8126 W. WOODLEY 384-3915

COLWOOD

Most attractive 3-year-old, 1,340 sq. ft. 3-BR bungalow. Spacious living room with W-W and lovely fireplace. Large bedrooms and extra special bathroom. Well appointed kitchen with built-in stove, oven and fan. Other features include 2 patios, carport, toolshed, wide yard on quiet street in new area close to schools and other facilities. Cannot be replaced at the asking price of $16,900. Call MR. SOUTHWARD at 384-8126 or 477-3197.

GORDON HEAD

Close to all schools and University. This charming 3-bedroom home, living room with Roman brick fireplace, dining room and large kitchen is ideal for the young family. Fairly priced at $20,500 with large 6¾% mortgage.
For personal inspection call 384-8126 MR. E. TURNER 477-1830

OH WHAT A
BEAUTIFUL MORNING

Yes, you may also say, OH, WHAT A BEAUTIFUL VIEW — This custom styled 3 Bedroom bungalow has everything. 1280 square feet of solid comfort, 26'x14' combination Living-Dining room, especially attractive fireplace with bookcase wall, gleaming select oak floors; the kitchen will be your pride and joy, room for family dining, with sea view, automatic laundry facilities. 3 good sized bedrooms, family room with extra bathroom down. The yard is fully fenced, beautifully landscaped, lg. paved area for parking, carport-garage plus workshop area for Dad. Yes, and the price in this choice Gonzales area with sea view is only $27,500. For further information please phone CLIFF ANDERSON or R. W. SOUTHWARD now, by dialing 384-8126.

MT. TOLMIE
SHELBOURNE

PRICE $21,000 — 6¾% MTGE.
See this well built family home, only 1½ years old, situated in a lovely area convenient to all schools, bus and shopping. This attractive, split-level home comprises of 3 bedrooms, living rm with raised fireplace, dining rm, kitchen with nice size family rm that can be closed off by sliding doors. Basement has roughed-in second bathroom, rumpus rm and utility room. This house cannot be duplicated for the asking price of $21,000. For appointments to view, please call TED PARTRIDGE, 384-8126 or 382-[illegible].

NEXT TO NEW
$3800 C.T.M.
MAY TRADE

This 9-month-old bungalow with high basement and located in a planned subdivision must be sold. There are 3 bedrooms (with 4 if required), large living room with open fireplace. Dining room has sliding French doors to large patio sundeck, over carport, large kitchen.
For appointments to view, phone MR. BUTLER, 479-7377 or 384-8126 anytime.

MT. DOUGLAS
HIGH SCHOOL
PANORAMIC VIEW

Beautifully finished 3-bedroom modern bungalow situated on a large rocky lot with many oaks. A quiet area of fine homes with a short walk to schools. Large living room with fireplace, family-size dining room, convenient kitchen, 1½ baths. Full basement with playroom, extra bedroom. Carport with paved drive, sundeck, porch and many extras. If you like privacy with elbow room, close to all services, then this is a "must see" with
384-8126 LLOYD ELLIS 385-6145

GLANFORD

3-bedroom, 10-year-old white stucco bungalow with extra room in the basement, presently on lease until 1st July, 1967. Excellent investment at only
$13,300
Call for full particulars
384-8126 MR. GREENE 385-0795

MONTREAL TRUST
1057 Fort 386-2111

FOUR BEDROOMS
FIVE YEARS OLD
SIX AND
THREE-QUARTERS
MORTGAGE

Excellent family home in good school area. 1½ bathrooms and dining room plus eating area in kitchen. High concrete basement with facilities for games room and rec room with fireplace. Full price $19,500. Call JOHN WATSON
Res. 477-5577 Bus. 386-2111

OVER HALF-ACRE
SEA VIEWS

Living room and dining room overlooking ocean. Twin size bedroom and den. 4-pc bath. Rec room with fireplace. Room for expansion if necessary. Close to schools and University in exclusive area. Full price $27,500. Call JOHN WATSON
Res. 477-5577 Bus. 386-2111

OPEN HOUSE
1510 DERBY ROAD
SATURDAY 1:30 to 4:30 p.m.
FIVE ROOMS PLUS
IN-LAW SUITE

Very attractive bungalow in high location. Charming living room and large dining room. Twin bedrooms with walk-in closets. Modern kitchen with dining area and separate utility. Four-piece vanity bathroom. Beautiful three-room suite with own bathroom in high basement. Large lot with two patios.
Full Price $17,000.00
P. G. JACKSON LIMITED
601 Fort St. 382-0883 or 382-0[illegible]

VICTORIA CONSTRUCTION LTD. takes trades on Custom-Built houses. Phone Mr. Jones, 384-8[illegible] or 386-2[illegible] for full particulars.

150 HOUSES FOR SALE

C
O 386-3231
L
O 852 Fort St.
N
Y
HOMESALES
"Exclusively Women Realtors"

OPEN HOUSE
(Sat. 1-5)
[illegible] Tamany

SHOW HOME
OUTSTANDING PASTORAL
SEA VIEW

Entrance thru fully landscaped enclosed garden with fountain and fish pool. 1600 sq. ft. on main floor; 2 spacious bedrms, walk-in closets, W. to W. carpet. Wood panelled family rm. with fireplace off kitchen. Lower floor spaced for 2 more bedrms., bathrm and rec. rm. with finished fireplace. This is a very beautiful new home — quality throughout — professionally designed — 15 mins. drive from city. Asking price $38,000. Owner will accept good building lot as part of down payment. MRS. DORA ROWE in attendance — 386-3231 or 382-2584.

MILL BAY $25,000
OH, WHAT A
BEAUTIFUL MORNING

For younger business people who can develop the potential of this lovely view property as an Auto Court or Trailer Court. 1.32 acres sea view on main road near ferry, Malahat, stores, fishing. Lovely home for owners. Rented cottage to pay overhead. For further particulars call URSULA LA LONDE, 386-3231 or 384-6788.

JANUARY SPECIAL

You'll make me happy! If you'll please send me a large family that will love my 20x28 living room with fireplace, 10x11 dining rm with glass doors leading to large sundeck. Convenient cabinet kitchen. Vanity bathroom. 2 large bedrms plus 2 more in full, high basement. Roughed-in for large rumpus room and laundry room. Carport, large lot. A good buy at $18,500 with only $1,[illegible] down. 6¼% NHA mtge. Have them call IRENE DALZIEL, 386-3231 or 384-6681.

CADBORO BAY

$18,500. No-step, 3 BR's. Living-dining room with fireplace and corner windows giving views across bay. Compact kit., 4-pce Vanity bath. 2 patios. Fruit trees. Seclusion. Other fine features. Call WINIFRED KNOX, 386-3231 or 386-8236.

OFF CAREY RD.

$19,900. 3 BR's, 2 baths. Superb home. Finished rec. room and 2 extra bedrooms in basement where utility opens to ground level. See this NOW with WINIFRED KNOX, 386-3231 or 386-8236.

MARIGOLD DISTRICT
$13,900

Newly decorated, in soft pastel colors. Spacious living room, fireplace, elect. cab. kitchen, 2 bedrms, full bsmt, drive-in garage. OOM heat. New blacktopped driveway, 2 blks to schools, bus and stores. Substantial D.P. to 6¾% mtge. Call DORA ROWE, 386-3231 or 382-2584.

JUBILEE AREA
3 OR 4 BEDROOMS
NOT A PALACE!

but clean, comfortable living. A low down payment and $80 per month will include installation new oil furnace and still be under $9,000! Good credit a must. Call JOYCE MILLER, 386-3231 or 477-6161.

FAIRFIELD-OAK BAY
6 SUITES
THIS IS A PALACE!

A gorgeous tudor transformed to exclusive apartments and yours to rule at $52,500! Full details call JOYCE MILLER, 386-3231 or 477-6161.

CITY — DUPLEX
UP AND DOWNER $14,000

A good investment or accommodation with revenue. Located high overlooking the city. 2 beds each suite, large living room. Full basement, O-O-M heat. For more details call BETTY SILVER, 386-3231 or 386-2[illegible].

JAMES BAY
4 BEDROOMS

Just on the market, a good clean solid family home. Stucco exterior, nicely fenced yard, large bright kitchen. Cosy living room with fireplace, full basement, OOM heat. Full price $12,900 with terms. Hurry and call BETTY SILVER, 386-3231.

TRIM AND TIDY

Don't miss this! A 2 BR nostepper, all-electric, cabinet kitchen with dining area, sep. utility, drive-in garage, $12,400. PAT FRASER, 477-1411.

BASTION SQUARE
PROPERTIES
Of Victoria Ltd.
24-Hour Service
1130 Gov't. St. 385-[illegible]

(1) THE GORGE

This is a small house, only 800 sq ft. It's cosy, old-fashioned and poorly laid out. 1½ bedrooms. Full price about $7,[illegible]. $[illegible] will handle.

(2) THE GORGE

Here is an older home with a view of the Sooke Hills. There is a through hall, good kitchen and eating nook, separate living and dining room, and three bedrooms.
Full price $12,500
Low down payment of $1,000 will handle. To view please call Maude or Jack Dobson, 385-4294 or 384-9981 anytime.

OPEN HOUSE
3761 KATHLEEN
OFF TATTERSALL
SAT. 2-5 P.M.

Chances are you have been looking for a comfortable and yet rather spacious 3-bedroom home in a good location on a quiet street! Well I wish to invite you to my open house and have a look around — possibly even to admire the well-finished interior, including rumpus room and pleasant view toward Sooke Mts., etc., etc. Full price $19,850 with terms. For prior viewing, please call Jack Dobson, 384-9981 or 385-4294.

OPEN HOUSE
2-5 P.M. SATURDAY

1730 KINGSBURY CRESC.—$21,500 Off Richmond Rd. by Cedar Hill X Rd. 3 BRs. Rumpus room. Vacant. For prior viewing, please call A. M. Chandler, 385-4294.

3 BEDROOMS

Large lot on sewer in Saanich. Living-dining rooms in line. Drive-in garage in full high basement. 3 yrs old. Excellent 6¾% mortgage. For further information please call D. L. Hannah or A. M. Chandler, 385-4294 anytime.

NEW FAMILY HOME, SAYWARD Beach area, 3 bedrooms, large dining room, sundeck, finished rec. room, 1½ bathrooms up, ½ bathroom down. Try your down payment. Full price $28,500. 479-1881.

MODEST 4-ROOM STUCCO BUNgalow, electric heat. No steps, good lot. Kings near Richmond; immediate possession. 383-1147.

150 HOUSES FOR SALE

HOMEFINDERS
388-4401

OPEN HOUSE
1 TO 4 P.M. SAT.
3117 PARLOW PLACE

3-bedroom new home with full high bsmt., in an area of quality homes. View with FRAN. McVITTIE
478-4896

OPEN HOUSE
3196-97 AYTON PLACE
CORNER SOOKE ROAD
SAT., 1-4 P.M.

Post and beam design duplex only 2 years old, and each side consisting of living room, cabinet electric kitchen, two good size bedrooms, 4-pce. bathroom. Full basement with extra room and utility. Drive-in garage—fenced lot. Wired for washer and dryer. Terms. YOUR HOSTESS.
JANET SLATER
388-4401 or 385-9069

COSY LIVING
FOR SALE

White stucco and old brick make this 3-year-old home a charmer. Sparkling family kitchen, plus dining room with feature wall above raised hearth fireplace. Three good-size bedrooms on main then down an open carpeted staircase to bright, finished TV room or 4th bedroom, 2-pce. bathroom and roughed-in rec room. Fenced and landscaped garden. Listed at $22,500. Phone
MARY SMALL
388-4401 or 388-6544

FOUR BEDROOMS
ON MAIN FLOOR

Looking for a 3-year-old family home? Two bathrooms and finished rumpus room. Attractive exterior with an air of Early American. All this for only $21,500. Just listed, so hurry. Phone
MARIAN PRICE
388-4401 or 477-6094

WHAT MORE
COULD YOU ASK?

Fairfield—close to the sea—on a quiet cul-de-sac. 1,300 sq ft of [illegible] 3 bedrooms, HW floors, lovely fireplace. Roughed-in second bath and rumpus room in the high DRY basement. The newness hasn't worn off and there is a 6% mortgage. $20,500.
ADELINE NICHOL
388-4401 or 652-2068

REVENUE
$7,500

This cosy home is laid out as a two family dwelling—each unit has 1 bedroom presently rented. $1,500 down will handle. For more information call
MARY SMALL
388-4401 or 388-6544

FAIRFIELD—$21,500

Very lovely newer home nicely landscaped. Through hall design. Large living room with fireplace. L-shaped dining room. Beautiful kitchen with all built-ins. Covered sun deck, ultra modern bathroom. 3 good size bedrooms on main floor. In the basement—rumpus room, extra plumbing and bedroom. Drive-in garage. Terms.
JANET SLATER
388-4401 or 385-9069

See Classified No. 152 for some of Homefinders' waterfront properties and call GRAY LORENZEN because we've got some larger and some smaller as well.
388-4401 or 652-1038

$11,500
MT. DOUGLAS-
SHELBOURNE AREA

Bright 2-bedroom modern bungalow. Country living, close to bus route and stores. Only 8 yrs old. Call
ANNE STARK
388-2848

PAYMENTS ONLY
$80 PER MONTH

A real find at ONLY $9,750 F.P. Lovely 2-bedrm stucco home on 150-ft. lot. Spacious living rm, fireplace, family kitchen, nice bathroom, part bsmt, A/O heat. Blacktop driveway to garage. You'll have to hurry for this one!
Call RUBY HOLDEN
388-4401 anytime

SHIRLEY PHILIP
HOMEFINDERS LTD.
FAIRFIELD PLAZA, 388-4401

UNIVERSITY REALTY
3630 SHELBOURNE ST.
IN THE PLAZA
477-1855

GORDON HEAD
QUIET SECLUSION

Brand new 3 bedroom, full basement, split level home, situated on a pleasant Cul-de-sac overlooking Haro Strait and San Juan Island. This home features a 14 x 20 ft. living room with fireplace and feature wall in Elwood mahogany planks; a dining room with sundeck off, cabinet kitchen with hood and fan, vanity bath, etc. There is roughed in plumbing in the basement and plenty of opportunity for future development into living area. 1300 sq. ft. on the main floor makes this a real buy at only $23,500. Good financing can be arranged. To view please call Mr. Fortune at res: 477-1220 or 477-1855 anytime.

6 OR 7 BEDROOMS
JAMES BAY

Lot 75 x 112. This home is immaculate and very modern in all respects. Ideal rooming or boarding, or large family.
LOGIE DUNN

YES—OAK BAY

Don't miss the opportunity to inspect this comfortable home on a quiet street. W-W carpeting in living room, large dining area and den (or 3rd bedroom). Cabinet electric kitchen. The basement has been expertly panelled and carefully planned to provide for rec. room, 2-pce. bathroom, workshop and ample storage space. Beautifully landscaped grounds. Just a five-minute walk to bus and shopping. Let me show you this home, then make your offer.
ASKING $22,900
Please call FRED BELL,
477-1855 anytime

COSY COTTAGE
OAK TREED SETTING

Here is a rare buy for someone looking for seclusion and plenty of room to breathe and move around. Imagine 2 acres of your own and so close to town, too. The home itself has been completely redecorated inside — the floors are gleaming, the kitchen is modern and functional and the living room with fireplace measures 18x22. There is a dining room with pleasant outlook and 2 bedrooms. VLA possibilities as well as subdivision into 4 good building lots later. No drive bys on this one but I can show it to you anytime. Priced at $21,000. Call Mr. Fortune at res: 477-1220 to view.

$7,500

Nice little home for an older couple or newlyweds. Has 1 bedroom with a smaller bedroom that can be used. No steps and close to bus. Try your down payment.
LOGIE DUNN.

$17,970
For this neat 3-bedroom home, large living room, dining room, full basement, on a corner lot. See this at Thetis Heights. For more information [illegible] 478-3076.
PHELPS CONSTRUCTION

150 HOUSES FOR SALE

D F H

D. F. HANLEY AGENCIES LTD.
1308 DOUGLAS STREET
385-7761
24-HOUR SERVICE

FOR THE HOUSE GOURMET!

An instantly appealing home with character and intrinsic quality as rich as country cream! The setting is rural (but only 10 mins. from town) and the views are fantastic. 2800 sq. ft. completely finished on two levels with spacious living room, separate dining room, dream kitchen, 2-3 bedrooms, rec-room, den, utility room, workshop, three beautiful fireplaces, two bathrooms, two patios, sundeck, double garage and almost ½ an acre that bursts into beauty with spring.
If you've waited for an exceptional value, this is it!
ASKING $35,900
GEOFF BUCK, BOB HAGUE
385-7761

JUBILEE
$11,950—$1,500 D.P.

THIS HOME IS LONELY and needs a new family. The owner's children have grown up and gone. He doesn't require three bedrooms — and so much space. You'll appreciate his extensive renovations, like the modern bath, the new kitchen cabinets with arborite counters and stainless steel sink. All new wiring and plumbing. FC basement, OOM heating. LOW TAXES.
SEE THIS BY CALLING:
ELAINE STEPHENSON
Office: 385-7761 Res. 385-7016

$10,575
LOW DOWN
950 sq. ft.

Situated on a corner lot in Gorge area of fine homes. 12x18 living room with hardwood floors, ranch rock corner fireplace. Cabinet electric kitchen with spacious eating-dining area. Two good sized bedrooms, 4-pce bath. Just 10 years old. OOM heating. No basement. No-step stucco bungalow.
CALL FOR APPOINTMENT TO VIEW
BYRON BISHOP, 479-6960
or
TERRY MANN, 477-6867

$950 DOWN — 8 RMS

. . . and in good condition too. So, if you are willing to compromise on some points you can own a large, comfortable home for less than rent! Near schools and transportation on a beautifully treed street in James Bay. Modern oil furnace with NEW tank! Copper plumbing. Price $10,950. MR. NORMAN, OFF: 385-7761 or RES: 479-1695.

COMFORTABLE RETIREMENT

. . . on the fringe of the metropolitan area, with a sea view from the picture window. Luxurious wall-to-wall carpeting surrounds the heatilator fireplace, modern kitchen featuring a "no-bend" oven, separate dining area, also with a fine view. Two comfortable bedrooms. And for the social-season parties, the rumpus room is completely finished. Large area for a garden. Price $[illegible] CALL MR. NORMAN, OFFICE: 385-7761 or RES: 479-1695.

BEAUTIFUL CORDOVA BAY
ACROSS FROM SANDY BEACH
2 FIREPLACES
3-5 BEDROOMS
3 BATHROOMS
SUNDECK

Brand new home at last year's price! Situated in an area of fine homes—right across from a holiday style beach in Cordova Bay. Exterior features a carpeted entrance leading up to separate 24x19 living room, with handsome fireplace and feature wall. Separate dining room, 10x12, finished in wood for charm and character. Spacious cabinet electric kitchen with dining area, sliding glass doors to sundeck, faces the ocean. Three large bedrooms and master bedroom has colorful en suite bath. Main bathroom is a roomy 4-pce. vanity style. Ground level basement has finished party room with fireplace, and separate 2-pce. bathroom off. Space for 2 more good-sized bedrooms. Many extras. Top financing available. Trades considered. Price: $26,900. MAKE AN OFFER TODAY!
CALL: TERRY MANN, 477-6867
or
BYRON BISHOP, 479-6960

HANDYMANS SPECIAL
PAINT 'N' SAVE
$8,950
GOOD INVESTMENT

Two-storey older style property on a big [illegible] sized lot near city centre frontage on two streets. Needs plenty of paint. Presently a 3 or 4-bedroom home with lots of living left. It would make an excellent accommodation for a large family, or possible duplex conversion. Close to Jubilee Hospital yet less than 4 blocks to Fort and Cook. This home has auto oil heat and duroid roof, full basement, and new youngs-town sink and kitchen cabinets.
CALL NOW IT WON'T WAIT.
ROSS HARVEY, 385-3166

SPACIOUS — SUBURBAN SEAVIEW

2250 sq. ft. of practical beauty with a high, seaview setting and within the five mile circle, which will provide you and yours with all the luxurious living you've been seeking, at a price you can afford.

ONLY 2½ years young, this delightful home features a huge entrance hall with parquet floor and open stairway to the main floor level comprising a 21x18 living room with raised hearth fireplace and seaview picture window, dining room with sliding glass doors to a "wrap-around" sundeck, family size kitchen, with separate dining area and Tappan "built-ins," three large bedrooms (master with en suite bath), 4 pce. tiled vanity bathroom with colored fixtures, and gleaming hardwood floors throughout. The lower level is completely finished with a den or 4th bedroom, 2 pce. bathroom 21x18 rec room and utility. There's lots of "playroom" on the 214' deep lot too! (some landscaping needed).
PRICED WELL BELOW REPLACEMENT COST AT
$24,950
FOR APPOINTMENT TO VIEW CALL
MR. HANLEY
385-7761

PLANNING TO BUILD? Contact Mr. M. Preston, 388-5678 for estimate and particulars. No obligation.

VICTORIA CONSTRUCTION LTD.
"Satisfaction guaranteed or your money refunded"
384-5112 388-5678

HANDY MAN SPECIAL — PRICED FOR CASH! This sad little house needs help with its 16x12 living rm., oil kitchen, 2 bedrms, and 3-pce. bath on main flr. In the basement you'll find 2 possible bedrooms and a second 2-pce. bath. Price only $7,300. To view call MARIE MALBON, 477-4230 or 383-4241. H. G. DALBY & CO. LTD.

8 NEW
3 BEDROOM N.H.A. HOMES
IN GOOD AREAS. 6¾%
MORTGAGES
FOR SALE BY BUILDER
ASK FOR TERRY DOW,
386-6191. ANYTIME
KASAPI CONSTRUCTION CO. LTD.

? ? ARE YOU PLANNING A NEW HOME ? ?
For information on property, plans, pricing and financing, ask for Terry Dow, 386-6191, anytime. Kasapi Construction Co. Ltd.

$13,500—3 BEDROOMS AND DEN or 4-bedrooms, 2 fireplaces, hot water heat. 13 years old. Close to everything. Don Robertson, res. 383-6397. Victoria Realty Ltd.

150 HOUSES FOR SALE

AVAILABLE MARCH 1ST BY owner. North Quadra area. $14,000. 2-bedroom stucco rancher on sewer. Living, dining room on "L". Nice fireplace. Electric kitchen includes fridge and stove. Utility room includes automatic washer and dryer. Tiled 4-piece bath, oil-o-matic heat, carport. Monthly payments $78.50 on $8,340.23 mortgage. Taxes $150 net. Cash to mortgage. Owner transferred.
479-7344

BUILD

and get more for your housing dollar:

1222 Sq. Ft. (3 B.R.)	$15,450
1310 Sq. Ft. (3 B.R. 2 bath)	16,450
1460 Sq. Ft. (4 B.R. 2 bath)	18,200
1600 Sq. Ft. (5 B.R. 2 bath)	19,000

Choice N.H.A. Lots — $4,500.
Built by Tech Designed Homes.
Designed by Canadian Housing Design Winner
Byron Price, 1314 Quadra St. 385-2458

UPLANDS . . . SEAVIEWS
4 BEDROOMS AND RUMPUS
QUICK POSSESSION!
$32,000

LEACH & SPARKS LTD.
388-4117 477-2884

NEW LISTING !!

Picture book kitchen, 3 bedrooms, living room, dining room. O-O-M heat. Attractive 6-year-old stucco home in immaculate condition. Low taxes. Asking only $12,900.
Mrs. Mitchell 477-2825
University Realty Ltd., 477-1855

CEDAR HILL
Classic family home, built of granite. Living rm., dining rm., den, 4 bedrms plus 1 in bsmt. 2 bathrms, 3 toilets, 2 fireplaces, oil hot water heating. Separate garage. Property includes extra lot with blacktopped walk, teahouse, fruit trees and evergreens. $19,900 or $16,900 without extra lot. Phone 384-5037.

UPLANDS EXECUTIVE
"Finish to your tastes"

Brand new 4 or 5-bedroom home with all the luxury you could desire, INCLUDING AN OPEN SEAVIEW. $53,500.
LEACH & SPARKS LTD.
388-4117 477-2884

IT'S A DARLING!
$16,900
A really rare find in a nice neighborhood. Delightful 3-bedroom rancher. Lovely living room, separate dining room, sundeck, and rumpus-utility area in high dry basement. Mrs. Mitchell, 477-2825 or 477-1855.
University Realty Ltd.

FREE !
BY BUILDER

To the purchaser of this lovely 3-bedroom, 2-bathroom home, I will complete the rec room to a value of $500 or allow a credit of $500 towards the purchase price of $19,950.
See it at 370 Farview, Colwood.
R. HUGHES, 477-6233

BY OWNERS
2-bedroom older type home, completely redone, wiring and oil furnace new. Phone after 4 p.m. 388-3775 or 384-1700.

FAIRFIELD, APPROX $850 DOWN, 4-room bungalow, completely renovated lately. Full bsmt., near Sir James Douglas School. Owner, 385-2228. $10,950 full price.

151 COUNTRY HOMES AND PROPERTIES

WE OFFER THE FOLLOWING FOR YOUR FUTURE

- 1¼ SEA VIEW ACRES
- Two bedrooms
- Large kitchen
- Double garage
- Full price with terms $13,500.

- It is a new home
- Two bedrooms
- Full basement
- Lovely valley view
- Plus a large lot
- Price with terms $18,000.

- Retirement or starter SPECIAL
- Cordova Bay view property
- Two bedrooms
- Living room with fireplace
- Electric heating
- Garage with connected breezeway
- Price with terms ONLY $9,500.

Call HARRY PARKER, 656-2647 or Len Watson, 652-2109 or Brentwood Properties Ltd., 652-1141.

SAANICH PENINSULA
Brand New — 1300 Sq. Ft. Vacant

Quality built split level home designed for luxury living including a covered sundeck.
- 20'x16' living rm. with fireplace
- 12'x10' DR with sliding glass doors opening on to sundeck
- Electric cab. kitchen
- 4-pce. vanity bath
- 2 lge. bedrooms
- Space for 2 bedrooms, rumpus rm., bathroom in a high basement
- OOM heat, carport
- Price $18,500 — Terms

SECLUDED
3 ACRES — TREED
VACANT
3-yr.-o d/2-bedroom home in a lovely treed setting featuring a 13'x19' LR with a stone fireplace, 10'x10' dining rm. Lge. cab. kitchen, high basement, OOM heat.
Price $22,000 — Terms
To view either of the above homes please call anytime.
388-5415 Al Vickers 652-2086
P. R. Brown & Sons Ltd.

RETIREMENT GEM

Here is a delightful small home in Sidney, on two corner lots. Completely renovated inside and out, this two-bedroom home has [illegible] living room with wall-to-wall carpeting, cosy kitchen, and modern bathroom, and new heavy duty wiring. Outside there is a carport, fruit trees, plus a large workshop at rear. Approx. $1,000 of furniture such as new fridge, new lawnmower, crystal chandelier included at the low price of
$8,975
656-1154 Mr. Elwell 477-2868
GORDON HULME LTD.
Serving the Peninsula
OPEN SATURDAY
2444 Beacon Ave., Sidney.

WHERE IN THE ----

Can you find 1100 sq. ft. of delightful family or no-step retirement home with a charming living room with raised hearth fireplace and window wall, dining room convenient to cabinet kitchen, three bedrooms, vanity bath, golden oak floors, sunshine patio, low taxes, and ".83-ACRE with glorious views of Mt. Baker and the ISLANDS". Phone 385-7761, ask for Geoff Buck or Bob Hague and we'll tell you. THE PRICE: $18,900, and SUITABLE FOR VLA.
D. F. HANLEY AGENCIES LTD.

$7,900
Cottage and 5 choice acres of land. 4½ mile circle. $2,900 will handle and $80 per month. An opportunity, call
386-2641 day or night
MARCONI REALTY 620 VIEW

SIDNEY REALTY LTD.
Specialists in retirement properties in Central and North Saanich. Ph. 656-2622 Sidney.

2 ACRES, HIGH CEDAR HILL, remodelled 2-bedroom home, new oil furnace; $21,000. 656-5894.

152 WATERFONT PROPERTIES

New, exclusive listing — 1.19 acres, beautifully treed, secluded, with full view of the sea, islands and mountains. Easy access to 116' cleared beach. $22,500. For more details call

ADELINE NICHOL
388-4401 or 652-3090
Shirley Philps' Homefinders Ltd.

BEAUTIFUL ST. MARY'S LAKE
OVER 1 ACRE
CLEARED SOUTH SLOPE
Piped city water. 1.2 acres, $6,500. 2.4 acres, $9,500. Without question the finest property on this or any other lake. Call Mr. Hawkes at Douglas Hawkes Ltd. 385-3471 anytime.

152 WATERFONT PROPERTIES

METCHOSIN SEAFRONT
APPROX. 1 ACRE
LARGE FAMILY HOME
BEACH AND BOAT RAMP

Check these outstanding values:
- Huge living room with fireplace
- Large dining room with patio
- Cozy den with fireplace
- 5 Large bedrooms
- 3 bathrooms (one ensuite)
- Modern kitchen, eating area
- Laundry (W and D connections)
- Full basement
- 3-Car and Boat storage
- All fenced and landscaped
- Only $45,000

JOHN BISHOP
384-0531 (DRAY OR NITE)
Hagar & Swayne Ltd.

FOR ESCAPEES FROM THE FROZEN PRAIRIES

NEAR ARDMORE
1200 ft. waterfront. 7 acres of lovely treed property with westerly exposure and a large charming dwelling. Fully secluded.
ASKING $60,000

SIDNEY EXECUTIVE
W[illegible]E
On a quiet street, brand new with 4 bedrooms, 3 bathrooms, all conveniences, panoramic view, leisure life on the beach.
PRICED RIGHT AT $44,500

QUIET WATERFRONT RETREAT
Solid 3-bedroom home with beach garden, wonderful view. Feed the ducks.
SPECIAL RETIREMENT PRICE, $21,500
656-1154 K. DROST 656-2437
GORDON HULME LTD.
SIDNEY, B.C.

QUAMICHAN LAKE WATERFRONT

Just 10 min. drive on the Victoria side of Duncan puts you on this wonderful waterfront property of over 10 acres. The property is completely fenced and consists of a 4-BR house wired for electric range, OOM heat, large LR, dining room. Two sundecks overlook the green-house down the gentle slope to the lakeshore. There is also a 4-room self-contained cabin that is presently rented plus many extras such as fruit trees, sheds and outbuildings, etc.

ASKING PRICE $37,000
With Very Easy Terms
For further information call
RON SEDGER
at Newstead Realty Ltd.
EV 2-8117 or eves. 479-3673

WATERFRONT

- Custom built for minimum upkeep
- Many extras with a view from every window.
- 1400 square feet
- Electric heating
- Wall to wall carpeting
- All drapes included
- Large living and dining room
- Electric kitchen including range
- Double carport
- Handsplit shake roof
- 100 feet waterfront
- 4 years old
- Could not be replaced for the price of $42,500, with terms.

- WATERFRONT LOT — Landsend Road
- One acre
- 100 foot waterfrontage
- Price $12,000.

CALL LEN WATSON, 652-2109 OR HARRY PARKER, 656-2647 or Brentwood Properties Ltd., 652-1141.

ROYAL TRUST

Waterfront properties and waterfront acreage on Saanich Peninsula have proven to be the most.

PROMISING INVESTMENT

For detailed information on several such properties which we are privileged to offer for sale, please call

ERICH SALM, 388-4311
After Office Hours, 386-1626
ROYAL TRUST
Real Estate Sales Department
Corner Government and View Street
Member Victoria Real Estate Board

DEEP COVE — 1½ ACRES WOODED WATERFRONT — 130 FT.
This sheltered waterfront faces the sunset. It COULD be subdivided, is on the watermain, among lovely homes and can be bought on terms — $16,900.

NEAR MT. DOUGLAS—1.13 ACRES
Absolutely gorgeous views, 3 bedroom—2 bathroom modern home, hot water heating, big living room, with fireplace, lovely kitchen, delightful patio with wrought iron fencing; fruit trees, roses, bulbs galore; a nearly new greenhouse, paved parking as well as attached garage. An estate sale with attractive terms, only $31,500.
Gray Loreman — 652-1688
Shirley Philip's Homefinders 388-4401

WATERVIEW LOTS
GORDON HEAD
Glorious seaview lot, 74'x130', $6,300.
AMITY DRIVE — SIDNEY
Beautiful waterview lot on corner of Amity and Moxon. Treed. Full price only $2,300. Call J. Mears, 383-7707 anytime. Mears & Whyte Oak Bay Realty Ltd.

152 WATERFONT PROPERTIES

GORGE WATERFRONT SELKIRK ARM
$21,500

Are you looking for a boat ramp at your front door? Water view and a custom built home only 7½ years old. This bungalow features 15x19' living room with attractive fireplace, 12x13 separate dining room with sliding doors leading to sundeck. Built-in Thermador oven and stove unit in a well planned kitchen — 3 large bedrooms, rumpus room and workshop in dry basement. Carport and other extras! For further details Ph. CLIFF ANDERSON, 384-8126 or res. 477-3994.
Pemberton, Holmes Ltd.

ARDMORE, 1.6 ACRES

On beautiful Cole Bay, this 4-bedroom rancher is nestled away among tall pines in a natural setting. It offers spacious living room with huge granite fireplace, large picture window to take advantage of the beautiful seascape. De luxe cab elec. kitchen, large sunporch across the front of the home. Double carport, abundant water supply from a drilled well. 100 ft. of waterfront puts good fishing right at your front door. Price $33,000 with terms. Call BRUCE McILROY, 382-4271, J. H. Whittome & Co. Ltd., 708 Fort St.

UNIQUE WATERFRONT
80 feet of waterfront with outstanding views of the Straits, Olympics, and Victoria's waterfront. A 3-bedroom home with extra large living room. Rumpus room with fireplace and 3-pc. bathroom in ground-level basement. Sundeck, patio, excellent landscaping.
$26,500
NEIL A. FRASER
777 Douglas St. 383-5043

151' WATERFRONT
$15,000

Small cottage on Highland side of Brentwood Bay. 1½ acres of secluded woodland. Seclusion just minutes from Victoria.
Fred Blake
385-3435 Day or Night
P. R. Brown & Sons Ltd.

7½ WOODED ACRES

274 ft. of good WATERFRONT, mostly level, nicely wooded seclusion. Ideal for MARINA, CABINS etc. NO RESTRICTIONS, excellent FISHING area, $14,500. Terms. Phone ALAN R. FOSTER, 656-2352, office 383-7274.
Town & Country Realty Ltd.

10 ACRES WATERFRONT ON Prospect Lake faces south. Safe, sandy beach. Registered spring water. Valuable timber. Older house, modern plumbing. Property already subdivided. Victoria Press Box 191.

153 WANTED TO BUY HOUSES

COLONY HAS IMMEDIATE BUYERS FOR !!!

Again I am in dire need of older homes to renovate, for cash buyers. Call JEAN KOWALSKI, 386-8558.

URGENT — Handyman's special in good area. $4,000-$6,000. Call IRENE DALZIEL, 384-9892.

2-Bedrm home with in-law ste. in bsmt. Craigflower, Gorge area. Urgently needed. Please call MRS. MARQUIS, 386-3281.

5 CHILDREN need a large family home for their father to renovate to make like new. Any good area. Call WANDA STARK, 478-5093.

Client with $6,000 d/p needs 2 BRs, basement, near bus to DVA Hospital. Call WINIFRED KNOX, 386-3281 or 388-5335.

Anxious buyers for:
- Saxe Point—2 or 3 bedrooms.
- Oak Bay house needing improvements.
- Small, secluded waterfront property.
- 2 bedrooms, ½ acre, to $25,000.
If you can help, please call JOYCE MILLER, 477-6161.

3 - 4 BR home, Lake Hill district, to $18,000. PAT FRASER, 477-1411.

Seattle couple with $15,000 cash to purchase home around $30,000, Oak Bay. Must be older home with character. Call VERA PIPES, 386-3281 or 658-5126.

This week I need two older homes which are sound in construction. These are for repairing. Burnside, Gorge or Esquimalt, around $9,000. Call URSULA LA LONDE, 386-3281.

3 BEDROOMS plus rumpus room. Good area. $15-$20,000. IRENE DALZIEL, 384-9892.

TO SELL NOW CALL
COLONY HOMESALES 386-3281

FOR A MECHANIC
Do you have a solid 2-bedroom home with full basement and drive-in garage for a young mechanic and his family. Can pay approx. $150 per month with moderate down payment. They prefer View Royal but any good area will do. For prompt inspection call:
RUTH STUBBS
METROPOLITAN REALTY LTD.
386-3085 ANYTIME

DUE TO ILLNESS

Client must find bungalow with fewer stairs and less garden. Must have L.R., D.R. and B.R. that will take large furnishings. Good residential area. If you can help, please call —
384-8126 MRS. McLEAN 384-6067

PEMBERTON, HOLMES LTD.

FROM VENDOR, 3 OR 4-BEDROOM home in good residential area. Up to $16,000 with $2,000 down by reliable purchaser. Payments up to $110 mo. including taxes. 477-6548.

PLASTERER WANTS ANY HOUSE needing repairs, price no object, any district. Quadra Realty, 386-2134 or 477-3730.

CASH FOR SMALL 2-BEDROOM home. Burnside area. Edith Guenmar, 382-4231 or 385-6842.
Rithet Agencies Limited.

WANTED—OLDER HOMES NEEDing repairs between $4,000 and $10,000. Olympic Homes Ltd. Don Butler, Office 479-1796. Res. 477-3220.

I NEED HOMES TO SELL. LIST yours with H. B. Craig of Western Homes Ltd. Phone 382-2157 anytime.

153 WANTED TO BUY HOUSES

IN DEMAND
HOT WATER HEAT
2 OR 4 BEDROOMS

Two Victoria clients looking for sound houses to move into, and [illegible] water central heating, have consulted us for help since the properties they had hoped to buy have just been sold. If you have this kind of property, and had thoughts of selling in the near future, this may be your opportunity to make your sale at a price and time advantageous to you.
J. H. Ford, 384-1883 or 386-3411 anytime.

Ker & Stephenson Ltd.

Several Prairie Buyers REQUIRE

1. Close in 8x8 duplex. Self-contained. Separate utilities. $34,000 cash.
2. Modern 2 bedroom, full basement. Large landscaped lot. Pay up to $16,000.
3. 3-4 bedrooms, full basement. Large rooms. Fireplace. Treed property if possible. Pay $25,000.
4. 3 acres or better with modern 3 bedroom home. Must have good soil and drainage. $30,000.
If you are considering selling please contact JACK ROGGER, North-western Securities Ltd., 385-6741. Above clients are most anxious to locate.

TWO PRAIRIE COUPLES

WANTED IMMEDIATELY FOR THESE PEOPLE WHO HAVE JUST ARRIVED IN TOWN—NEWER OR OLDER 2 OR 3-BEDROOM HOMES. THEY'RE LIVING IN AN AUTO COURT AND MUST LOCATE QUICKLY. CALL NOW FOR IMMEDIATE INSPECTION. JOHN JAMES, WESTERN HOMES LTD., PH. 382-2157 ANYTIME.

URGENTLY REQUIRED TWO CASH BUYERS

1. 3-Bedrm bungalow with basement, Oak Bay-Ten Mile Pt.
2. 2-Bedrm bungalow with or without basement, Oak Bay or Fairfield.
Please phone R. F. Harris, EV 5-7174 or GR 7-2296.
F. N. Cabeldu Ltd.

WE NEED NOW!
HOMES
(All Shapes and Sizes)

TO REPLACE THOSE SOLD LAST YEAR
Phone FRANK BUTLER, F.R.I. for an evaluation — 479-7377 or 384-8126.
PEMBERTON HOLMES LTD.

MONTREAL TRUST
1057 Fort 386-2111

WANTED IMMEDIATELY

Out of town executive requires fast possession of 4-bedroom home. Must have at least 1½ baths, landscaped, two-car garage and preferably with finished basement. $25,000 to $40,000 price range. Oak Bay or University district preferred. Please call DON CUBELL
386-2111 or 383-8567

WILL PAY ALL CASH
Client will pay cash, up to about $[illegible] for attractive 2 or 3-bedroom home. Prefer newer. Like artistic fireplace. Spacious rooms. Must have a basement. Double plumbing or the possibility of installing some. Like high location, preferably Esquimalt. Please call today and help me to get these folks settled. EILEEN PEARSON, 388-4401 or 385-2979.
Shirley Philps' Homefinders Ltd.

CLIENTS WAITING
URGENT — Required by elderly couple, small 1-bedroom home — small garden. Oak Bay, Fairfield area preferred.

URGENT — Wanted duplex or revenue property — Fairfield or Oak Bay. Call Rose Chope, 383-0028.

DICKIE AGENCIES LTD.
382-4312

CAN YOU HELP ME?

A retired couple want a 2 or 3-bedroom, no-step home close to downtown or Athletic Park or any good district. Thank you.
ADELINE NICHOL, 388-4401 or 652-3090.
Shirley Philps' Homefinders Ltd.

Desperate — 5 clients asking for Tudor or English cottage style bungalow [illegible] cash payment, priced from $13,000 to $25,000. Call me now if you wish to sell your home. Oak Bay or Fairfield preferred. Mr. Ludlow, EV 3-2276 or Res. EV 3-3101.
Town and Country Realty Ltd.

SOLD OUT

Just can't seem to keep up with my clients, and am in need of more listings in any area. Call FRANK CARR, 384-2855, Mayfair Realty Ltd.

URGENTLY NEEDED
BY FEB. 28, 1967
DUPLEX
TRIPLEX OR FOUR-PLEX
OR
Solid older home in good district suitable for conversion. Please call anytime until 9 p.m., 477-3020.
Principals Only Please

WANTED
Older house, for cash, to be renovated. Phone
MRS. McKEAGE
384-0531 (ANYTIME)
Hagar and Swayne Ltd.

I NEED A 3-BEDROOM, BASEment home with large living area. OOM heat. Carport or garage. High dry lot. $11,000 cash. Retired couple. Phone 382-8117 or 388-5043. MRS. BEVERLEY QUINN, Newstead Realty Ltd.

WANTED
AT MILL BAY
FOR CASH—two or three bedroom home with water view. Immediate inspection with client. Call CARMAN ANGUS, 388-2471 anytime.
Johnston & Co.

WANTED FOR CASH

3-bedroom home with or without basement. Handy to shops and bus, up to $13,000. Possession end of Feb. Call MRS. WEBB res. 477-3898. Johnston & Co., 388-2471.

MARSON INVESTMENTS LTD.
Have the cash and will buy your rentable home TODAY. No waiting—just phone our agent Mr. Bill Hodgson of Newstead Realty, 382-8117 for our immediate cash offer.

153 WANTED TO BUY HOUSE?

OAK BAY, WILLOWS, LANSDOWNE, HIGH QUADRA

2 or 3-BR rm. low-step, ranch style home with or without basement and not more than 7 years old. Like fireplace and garage or carport. Call BILL McCULLOCH, 385-2471 anytime, Johnston & Co.

WANTED

Representative of National Co. transferred to Victoria and requires a 3-bedroom, basement home in a good area handy to schools. Double plumbing and rumpus room desirable. Please contact W. McCULLOCH, 385-2471, Johnston & Co.

2 OR 3 BEDROOMS

Client would like to see home not presently on the market. Must be in a nice district and fairly close to schools. If thinking of selling please call Mr. Clare Belcher at EV 4-0355 or EV 3-2848.
A. BERNARD & CO. LTD.
655 Fort Street

YOUNG COUPLE

Wants 3-bedroom house or 2 bedrooms and 1 upstairs or 1 in basement. Must have high basement. Will pay up to $13,000 with $2,000 down. Call TOM GREER at Johnston and Co. Ltd., 385-2471 anytime.

NEEDED SINCERELY
CHEAPER HOMES for fix-up clients.
LARGE, sound, older home up to $25,000.
CLIENT will pay CTM in good rental area up to $12,000.
MRS. SILVER, 382-2805 or 386-3281
COLONY HOMESALES.

PLEASE HELP ME
Family from Prince George needs 3 or 4 bedroom home. Just arrived and must buy. Call RUBY HOLDEN. Shirley Philps' Homefinders Ltd. 388-4401 Anytime

CAN YOU HELP?
Working couple need 2-bedroom home near bus. Able to put $1,000 down and pay $100 a month. Mrs. Mitchell, 477-2825 or 477-1855, University Realty Ltd.

CASH CLIENTS
Will pay all cash or cash to mortgage for your 2 or 3-bedroom home with basement if possible. Call Victor Wong, 385-2458 or 386-6888.
Byron Price Realty

I will buy good small houses for cash for rental purposes. Contact my agent MRS. V. ROBERTS, 382-8117 or 382-2886. Newstead Realty Ltd.

YOUNG COUPLE WITH CASH need 3-bdrm home. Separate dining rm. [illegible] $17,000-$20,000. Call Jean Kowalski, 386-8558 or 386-3281. Colony Homesales.

NEEDED, 3-BEDROOM HOME any nice area, preferably Royal Oak, for school teacher. Up to $16,000-$19,000 cash. Call TED CHARCHUK anytime at 385-2869 or 385-3868, Mayfair Realty Ltd.

WANTED, 3-BEDROOM HOME IN top condition that warrants a top price. Doug Bavington, University Realty Ltd., 477-1855 or eve. 386-8687.

WANTED, TYPE OF PROPERTY where retired couple can live and also have income. Cash sale. 384-3627 anytime. S. Hargrave, Realtor.

154 PROPERTY FOR SALE

EXPERIMENTAL FARM SEAVIEW
Attractive sloping lot, 70x155, in an area of newer homes, $3,400.

ARDMORE
Just a block from the golf course, 125x267, ¾ acre, $2,575.

SWARTZ BAY
Beautifully treed, on piped water, 125x155, ½ acre, $4,500.
656-1154 Mr. Elwell 477-2868
GORDON HULME LTD., SIDNEY

TWO VIEW LOTS METCHOSIN

Views to the south and west, on city water, with a golf course right across the road. $4,750 will get you both lots, build on one and hold the other as investment property. Call S. W. Bridges, 478-1455 or 385-3435.
P. R. Brown & Sons, Ltd.

CHOICE NHA SEAVIEW LOT

80'x140', fruit trees, 30 yards to excellent beach. Asking $4,750.
C. Warren, EV 5-5771 anytime
BROWN BROS. AGENCIES LTD.
1125 Blanshard Street

VIEW LOTS WITTY'S LAGOON

Lovely large, level lots with sea views. Protected. Area of good homes. Price $3,300 to $5,000.
LEN COOK — 388-5555
B.C. LAND Anytime

OAK BAY
ST. DAVID ST.

Beautifully treed lot, 60x120, in this excellent area, close to sea, park and village, priced at $6,600.
A. P. Gower,
Mears & Whyte Oak Bay Realty Ltd.
383-7707 anytime.

LAND HO
High, waterview acreage over 10 acres, suitable for sub-division. $27,500.

Shawnigan Lake area, 34 acres at only $450 per acre.

Prospect Lake area, 85 acres. Some sub-divided, $50,000.
K. Wright, 382-5404, 382-6145
Victoria Realty Ltd.

BUILDING LOT
Sewered lot, 70x120, high location. Some oak trees. Mt. Douglas High area. Asking $4,500. Frank Bousfield, 388-3955 or Res. 479-1000. Mayfair Realty Ltd.

Choice treed lot next to 4761 Cordova Bay Road. 100' frontage, approx 150' depth.
PRICE $4,750
Lorne Prevost, 385-8784 anytime
Douglas Realty Ltd.

. . . FLORENCE LAKE, ½ ACRE with 72' water frontage. 15 minutes to downtown. A beautiful and peaceful setting. Owner. 385-2226.

50X187 SEWERED LOT — BURNside. Asking $3,300. Carl or Toni Phipps, 385-1707. Victoria Realty Ltd., 382-8145.

LOT, RAYMOND AND KENNETH, 120x60, $2,650, 479-1635.

154 PROPERTY FOR SALE

MARIGOLD AREA
LARGE LOT
HIGH AND DRY
77' x 230'
$2,500
$300 DOWN AND BALANCE AT $30 PER MONTH

ERIC A. MACFADYEN
388-3435 Day or Night
P. R. BROWN & SONS LTD.

TAKE YOUR CHOICE

8.1 acres (7¼ mile), Parkland, Terms	$19,950
1.49 acres, Keating	7,500
Waterfront, Landsend, Terms	13,950
Waterfront, Willis Point, Terms	7,000
Waterfront, Esq. Lagoon, 2 lots	8,950
Pat Bay - Royal Oak, 5 acres, Terms	25,000
Colwood, ¼ acre	5,300
Esquimalt Waterfront Lot, Cash	12,500

Allan Kleeman, EV 2-[illegible] (Home)
G. Randall Ltd., EV 4-8209

ARDMORE

Lovely cleared property that can be subdivided into two parcels of ½-acre each. This fine building property is situated just 3 blocks from the Ardmore Golf Club and less than 1 block to the public beach.
ASKING PRICE ONLY $5,000
(With Easy Terms)
To view or for further information call Ron Sedger at Newstead Realty Ltd., 382-8117 or eves. 479-3673.

BUILD NOW!
3 LOTS ON TOP OF ASH RD. near Tyndall. $4,100 to $4,200. Good conventional mortgage available. 80' to 100' frontage. SEWERED NHA LOT on San Luis Pl., new Subdivision, Gordon Head. Paved streets, curbs and all services. Located on a quiet Cul-de-sac! $4,900. WILL BUILD TO SUIT YOU! CALL LEN WARDLE: home 477-6949. Deal direct with FRASER CONSTRUCTION LTD. 382-8258.

GORDON HEAD
1¾ ACRES

Close to Kenmore, bounded by 3 road allowances with an older 1-bedroom house all remodelled inside. Gross revenue $75 per month. Potential sub-division plan of 6 lots. Substantial down payment required. Exceptionally good buy at only $18,500. Call GEORGE CHAN at 388-5333 or Res. 382-8416, Mayfair Realty Ltd.

½ ACRE VLA LOTS

Beautifully treed and level. An area of new homes, schools and shopping nearby. See my sign at 3580 Metchosin Rd.
R. Hughes, 477-6233.

$300 DOWN
N.H.A. APPROVED BUILDING LOTS AT MELVILLE PARK, SIDNEY. EASY MONTHLY TERMS. FOR MORE INFORMATION PHONE P. POLEY.
SLEGG BROTHERS CONST.
479-7151 Eves. 652-1497

ACREAGE
DEEP COVE

Five acres, on blacktop road, ¼ mile from sea. Municipal water. Low taxes. Easy terms.
Gordon Schenck, 382-8256
F. N. Cabeldu Ltd., 383-2714

APARTMENTS
SUITABLE SITES

(a) 120 x 137' $35,000
(b) 115 x 130' $33,000
Call F. HULLY, 383-8961 or 385-6741
Northwestern Securities Ltd.

COLWOOD
TREED LOT

Excellent building site — Lot 79'x137'. Full Price $2,200. Bruce Colegrave, EV 5-0951.
Swinerton, Stewart Clark Ltd.

LOTS—3 TOGETHER

3 high, level, cleared lots, each [illegible] Zoned for single or double dwelling. $9,000. J. M. Taylor, 383-3555; eves. 384-9902. B.C. Land.

OAK BAY LOT

Trees with sunny location. On Transit. Sewered. $5,500.
382-7276 Lew Moillet 656-3273
Town & Country Realty Ltd.

TWO 70'x141 lots on sewer. Sidney water. Good for NHA. $2,300 each. 60x120, Saanich, on sewer; city water; level and fenced; near Quadra St. $2,600.
Call Gordon Thomas at EV 4-7129 or EV 4-5116. Douglas Hawkes Ltd.

Central Saanich is much in demand. Investment in 20 acres overlooking valley and sea and Gulf Islands could pay dividends—ideally located for subdivision $49,500
Adeline Nichol, 652-3090
Shirley Philps' Homefinders

SIDNEY LOT

Well-located building lot, ready to go. Few trees. Give Cy Shearing a call at J. A. Henderson Realty Ltd., 385-7411 or 382-0489 Res.

1 SEMI - WATERFRONT VIEW Royal lot $4,800; 1 large high lot near Cedar Hill School $3,500; 1 Glanford lot $3,600. All 3 lots for quick sale $9,000. Please phone 389-0499, or write E. Siebert, Saturna, B.C.

½-ACRE SEA VIEW LOTS WILL soon be ready for sale. Priced from $2,500. Located near Experimental Farm. Byron Price, 385-2458. 1314 Quadra Street.

1 ACRE — $1,350
4 ACRES — $1,900
Terms. Mann Rd. 384-1349.

MUDGE ISLAND — ¾ ACRE SEA-view lot, nicely treed, 200' to beach. $7,500. Ph: 385-2488, evenings.

LOT ON REDWOOD — OAK BAY. 386-8694.

3 HIGH LOTS, $3,800 UP. 4012 BOW Rd. By owner. Phone 477-1421.

GORDON HEAD, SECLUDED LOT, SEA GLIMPSES, $5,800. 382-0722.

155 PROPERTY WANTED

$ $ $ $ $ $ $ $ $ $ $ $ $ $ $ $

TRY NEWSTEAD!!

With Spring and Summer coming up next and if you are just beginning to think of selling or trading your home or property, I know I can be of assistance to you. No obligation for assessing your property, quoting what your property will bring on the open market and if favorable, will give maximum effort, time and advertisement to satisfy your claim. Please call RON SEDGER at 382-8117 or 479-3673 anytime.
NEWSTEAD REALTY LTD.

$ $ $ $ $ $ $ $ $ $ $ $ $ $ $ $

155 PROPERTY WANTED

CASH FOR YOUR ACREAGE AND LOTS
We want to build on them, we mean business!
Kasapi Construction Co. Ltd. Phone 386-6191 anytime.

PRIVATE VANCOUVER BUYER seeks retirement property on Vancouver Island, city or country, house or lot, or small acreage, suitable couple. Box 216, Postal Station "A", Vancouver, BC

A V.L.A. LOT, FAIRLY CLOSE IN but will consider going further out for view or other attractive features. Reply Victoria Press, Box 576

CASH FOR WOODED WATERfront lot Brentwood, Ardmore, Deep Cove; cottage optional. Victoria Press Box 197.

WE NEED SEWERED LOTS NOW!
Reeson and Pinch Homes
477-6868

CASH NOW FOR LOTS
Gilmour Const., 477-1606

156 ACREAGE FOR SALE AND WANTED

2 TREED ACRES, METCHOSIN—Rocky Point Road area. High location, gentle slope, $3,200. Herb Hodgson, 382-2101, Res. 382-5535.
Harry Foster Ltd.

Easy to Sew!

The jumper has so many moods! It makes you look sleek as a model in a smart textured wool or vibrant velveteen. Wear it as a dress.

Printed Pattern 9122: Misses' Sizes 10, 12, 14, 16, 18, 20. Size 14 jumper 2⅞ yds. 39-inch; blouse 1⅝ yards.

Fifty cents (50c) in coins (no stamps, please) for each pattern. Ontario residents add 3c sales tax. Print plainly size, name, address and style number.

Send order to Marian Martin, care of The Daily Colonist, Pattern Dept., 60 Front Street West, Toronto, Ont.

Everything new—115 most-wanted fashions, fabrics, accessories in new Spring-Summer Pattern Catalogue. All sizes! Clip coupon in Catalogue — choose one pattern free. Send 50c now.

Sampler Story

Add a colorful, decorative touch to baby's room with a modern sampler story.

Baby's cradle is a fairy-tale rose — embroider romantic reminder of happy birthday in vivid colors. Pattern 972: transfer 12x16½ inches.

Thirty-five cents in coins (no stamps, please) for each pattern to Laura Wheeler, care of The Daily Colonist, Needlecraft Dept., 60 Front Street West, Toronto, Ont. Ontario residents add 2c sales tax. Print plainly pattern number, your name and address.

1967 Success! Our new Needlecraft Catalogue sparkles with the Best of Everything—smartest knit, crochet fashions, afghans, quilts, embroidery, toys, gifts, 200 designs, 3 free patterns. Hurry, send 25c.

12 Unique Quilts from famous museums. Send 60c for Museum Quilt Book No. 2. Value! Quilt Book No. 1—sixteen complete patterns. 60c.

156 ACREAGE FOR SALE AND WANTED

GLEN LAKE
OVER ½ ACRE
$6,500

Beautiful Lake front building lot. Treed and secluded. Build your dream home and yet be central enough to commute comfortably.

SASEENOS
.29 ACRE
$2,300

Lovely sea view building lot. Cleared ready to build, with a few fruit trees. Fronting on black top road.

SHAWNIGAN LAKE
1 ACRE
$2,000

Beautiful treed building lot fronting on black topped road, access to the lake. Don't miss this tremendous investment.

WATERFRONT
OVER ½ ACRE
$10,000

This lovely building site overlooks a sandy beach. Timbered and secluded, lends itself to a beautiful home right on the sea.

HORSES ANYONE?
13 ACRES
$11,000

Approximately 4 acres in lovely meadowland with beautiful creek running through property all year round. Balance rocky and timbered. Ideal riding area —also lovely building sites.

GET AWAY FROM THE CITY
5 ACRES
$11,500

Exquisite sea view acreage. Tranquility, seclusion and so close to town. Small rustic cabin on property so you can camp to your heart's content.

HOPE NEWTON—382-4288

RITHET AGENCIES
714 Fort St.

STELLY'S X ROAD ACREAGE

19.9/10 of cleared beautiful land. Older 2-storey 4-bedroom home. Needs renovating. Large kitchen, living room and dining room on main floor. Perfect for subdivision. V.L.A. Full price
$60,000
Terms available. For information please call Helen Yeaple, 384-6022 or 479-4203 res.
A. BERNARD & CO. LTD.
655 Fort St.

METCHOSIN

High sea view or down to the valley. Beautiful treed property in lots of 2 acres or more. Wide new road. Phone and Hydro. $1,500 to $2,500 per acre.
MRS. McKEAGE
384-0531 (ANYTIME)
HAGAR & SWAYNE LTD.

NORTH SAANICH
29.5 ACRES
$31,000

Excellent holding property. Values on the whole peninsula are ever increasing. This property is bounded by future planned roads. R. Brakenreed, 478-5974, Hagar & Swayne, 384-0531.

PLACE

YOUR

MISCELLANEOUS

ARTICLES

FOR

SALE

TO

PLACE

YOUR

CLASSIFIED

AD

PHONE DIRECT

386-2121

156 ACREAGE FOR SALE AND WANTED

SAANICH
5 ACRES
High Treed Property
$6,000
Dar Garside, 385-7321 anytime
BOOKMAN INVESTMENT CO. LTD.

SAANICH
Just 8 miles from town. If you want 3 acres or more. Excellent building sites. Just off Pat Bay Highway. Reasonable price. Some terms.
WILF DAVIES
384-0531 (ANYTIME)
HAGAR & SWAYNE LTD.

WANTED
I have clients waiting for lots and acreage, with or without buildings. If you are considering selling, please contact me.
Hope Newton, 382-4251
RITHET AGENCIES LIMITED

ENTIRE ISLAND
Beautiful 17-Acre Island near Nanaimo. Full price, $37,000. Also have several farms over 100 acres from $16,500.
BILL HUGHES, 388-4294
Beacon Square Properties, Victoria

MARSON INVESTMENTS LTD.
ARE BUYING LAND
Cash offers immediately available for your acreage, farm or small holding. Call Mr. Hodgson, 382-6117 or Res. 385-6963, Newstead Realty Ltd.

2½ ACRES OF BEACH PROPERTY on Trans-Canada Highway, 1 mile north of Ladysmith, B.C. on Beautiful Vancouver Island. Write Mr. Wm. Ripka, 668 Sterling Ave., Nanaimo, B.C.

ACREAGE FOR SALE?
Large or small, with or without home. Building lots, etc. Call GEORGE CHAN, the Specialist in Land. 386-2893, Mayfair Realty Ltd.

LANGFORD
2¼ acres divided into two lots. Desirable location. $5,000 with terms. To view call Ken Davies, 383-4294. Beacon Square Properties.

$600 DOWN BUYS
1.8 acres next to 2088 West Saanich, balance of $9450 at $60 per month. Clear spring water. Phone 652-2776.

TRADE OR SELL — 5 ACRES, small cider home. 479-4875.

CASH FOR ACREAGE ADJACENT to sewer. Kaspi Const. 386-6191.

157 COMMERCIAL PROPERTIES

800 BLK. FISGARD
66 ft. frontage.
3,000 sq. ft. on main floor.
2 suites up.
6,000 sq. ft. side parking.
ON DOUGLAS
AT CLOVERDALE
148 ft. frontage.
100 ft. deep.
HARRY ATKEY or WM. RAVENHILL
C. G. HEISTERMAN & CO. LTD.
1121 Blanshard St. 383-4161

FOR SALE
10,000 SQ. FT.
Combined warehouse, retail and office space. Ample parking. Located downtown Victoria. For details call MRS. BRAWNELL, 652-1795.
C. G. HEISTERMAN & CO. LTD.
1121 Blanshard St. 383-4161

FOR RENT
Commercial Building
1949 Blanshard Street
Across from Arena
4,000 ft. ground floor
477-6205

WAREHOUSE SPACE WITH RAILroad siding becoming available. Victoria Press, Box 128.

158 FARMS FOR SALE AND WANTED

SAANICH PENINSULA
36-ACRE FARM
One of the very few executive type country estates, available at Victoria's doorstep, many desirable features, e.g.: A most picturesque stream, trout pool, a vista of green pastures, tall shade trees, irrigation sprinklers. Large barn, hay shed, feeding barn and many extras. Beautiful executive home, designed for comfort and easy living, 26'x14' living room with fireplace, 20'x12' master bedroom en suite.
This property is designed as a pedigree stock farm and suited for professional man wishing a side interest of beef cattle or horses.
PRICE $70,000.
Please phone exclusive agent, A. Vickers, 385-3455, P. R. Brown & Sons Ltd.

3 ACRES
LOG-SIDING
CABIN
PLUS
CHICKEN HOUSE, approximately 4000 solid FOUNTAIN and CEMENT FLOOR. Cabin has 30x12 living room with wide hearth land-scaped fireplace. Master bedroom plus modern and smaller bedroom. Oak kitchen. 3-pcs plumbing and gas. Oil range. Owner leaving for England and will sell his home. Full price only $12,000. Terms.
LEONARD YEO
384-0531 (24-HR. SERVICE)
HAGAR & SWAYNE LTD.

MILL BAY
41 ACRES
DAIRY FARM
Property fenced and cross-fenced into at least 7 pastures. 4 BR house, milk house, cement barn, large milk quota and entire well-established herd, farm equipment, stainless bulk tanks, etc.
FULL PRICE $71,000
With Easy Terms
To view or for further information call ROB REDGER at Newstead Realty, 382-6117 or 479-4874 anytime.

78 ACRES PLUS
10-ROOM HOUSE
Located just 22 miles from Victoria, this choice acreage is mostly cleared and is suitable for horses or cattle. Older, spacious 2-bedroom house, barn and outbuildings on property. City light and water. Down payment $28,000 to handle. Price $70,000. May be inspected by appointment only. Mrs. L. Cumming 388-5355 (24 hrs.).
B.C. LAND & INSURANCE AGENCY LTD.
621 Government St.

BEEF FARM
240 acres, 100 cleared in hay and pasture. Lots of water. All year creek. Was used as dairy farm. Bldgs. are old, land is good. 2½ miles from Sandy Beach. Some machinery. Full price $42,000. Down payment $18,000. Phone, or write C. McCrory, Island Homes Ltd. 2304 Douglas Street, Victoria, B.C. 386-7045. Res. 385-5366.

THINKING OF
HOME IMPROVEMENTS?
Check the Building Supply Classification No. 61 in the Classified for daily bargains.

158 FARMS FOR SALE AND WANTED

SHAWNIGAN LAKE AREA
30 acres. Large cider well-built residence with auto oil furnace. 3 bedrooms, den, guest dining room, 25'x16' living room. Stables and cottages all for $21,000 or close offer. Phone JACK BAILEY for appointments to view at 746-6928 or 385-6141. Also 7 established Dairy Farms for Sale. Northwestern Securities Ltd.

159 GULF ISLANDS PROPERTIES

SALT SPRING ISLAND
4 OF OUR BEST BUYS
Lakeside luxury, fishing, loafing and swimming may be yours for only $375 down and $37 per month. 1 acre with 142 ft. good lakefront. Ideal for cottage and home.
Seashore seclusion, hide a cabin in the trees by the beach. There's plenty of room for a home later, on this 1 acre with 120 feet of beach. $680 down and $60 per month.
Special value for anyone willing to improve this land. 1 acre near the beach, $150 down and $25 per month.
Large 3-acre parcel near the golf course. Sunny view. $300 down and $30 per month.
Take advantage of the low 7% financing. Phone collect or write
JIM SPENCER
SALT SPRING LANDS LTD.
Phone 537-5515 or 537-2134
Ganges, B.C.

SALT SPRING ISLAND
1.70 acres waterfront property, nicely treed with approx. 185 ft. frontage. Full price ONLY $3,900.
Half-acre recreational lot, lovely view, near good beach. Full price $1,800.
Approx. 2½ acres of tremendous view property. Full price $3,300.
Please contact Howard Byron at DOUGLAS HAWKES LTD., 617-A Fort Street. Phone 386-7128 or (res., Ganges 537-2054) collect.

SALT SPRING ISLAND
6.11 acres, parklike hilltop, easy terms $6750
9½ acres, water and power, walk to beach $6500
.84 acre, cleared, flat, close to beach $1100
1.15 acre WATERFRONT, fine beach, road and building site completed, 10% down $6000
1 acre choice lakefront, best fishing $3750
For all your land needs contact:
Patrick D. Lee
Salt Spring Lands Ltd., Ganges, B.C.
537-5515 Nights 537-2039

SALT SPRING ISLAND
Serviced Waterfront Lots $3900
Only $350 down
Large Lakefront Lots $6750
Only $675 down
Large Serviced View Lots $1650
Only $165 down
NINE ACRES SERVICED WITH POWER AND WATER, ONLY $6500
CALL COLLECT
to Gil Humphreys
Salt Spring Lands Ltd.
537-5515 Ganges, B.C. 537-2129

SALT SPRING!
Over 20 ferries a day for easy access to and from the Island.
W.F. Lot, 187' w.f. $5,800
18 Acres $5,900
Lakefront Lots $3,750
Easy terms available on all.
CONTACT: Ellen L. Bennett,
SALT SPRING LANDS LTD.
Box 69, Ganges, B.C.
537-5515 or 537-2079

FENDER ISLAND
47 acres of view property, suitable for subdivision. Over 1047 road frontage. Excellent investment, only $13,500
5 acres, 3-BR basement home. Living room with fireplace. Fruit trees, near beach and store, $10,500.
Phone
FRED McLAUGHLIN
at 386-9401 anytime. Etterna Realty, Yarrow Bldg. Victoria, B.C.

HANDYMAN SPECIAL—FOR SALT SPRING ISLAND—1 and 2-bedroom cottages framed with wiring. Including elec heat, septic tank, rough plumbing, insulation, exterior siding and sun deck. Sufficient plumbing and wiring facilities to live in and finish yourself. Technical assistance supplied by builder. Priced from $6.50 sq. ft. Phone 537-2117 after 6:30 p.m.

SALT SPRING ISLAND
Prompt, convenient real estate service available for Salt Spring and the other Gulf Islands, through DOUGLAS HAWKES LTD., 617-A Fort Street. Please contact Howard Byron, telephone 386-7128 (or res., Ganges, 537-2054).

SALT SPRING LANDS LTD.
Largest Gulf Islands Realtor
Box 69, Ganges — Phone 537-5515
Established 1958

¾ ACRE VIEW LOT, CLOSE TO beach. Water supply, hydro, phone. Phone 479-3368.

NOTICE OF AFFIDAVITS FOR CHANGE OF NAME

NOTICE is hereby given that an application will be made to the Director of Vital Statistics for a change of name, pursuant to the provisions of the "Change of Name Act," by me: CARSON MAGNUS FEVANG, of 4687 Cordova Bay Road in the City of Victoria, in the Province of British Columbia, to change my name from Carson Magnus Fevang to CARSON MAGNUS FEVANG.
My wife's name from Eva Lily Fevang to EVA LILY FEVANG.
My minor unmarried children's names from Patricia Beverly Fevang to PATRICIA BEVERLY FEVANG; from Deborah Jane Fevang to DEBORAH JANE FEVANG; from Carson Bennett Fevang to CARSON BENNETT FEVANG; from Magnus Michael Fevang to MAGNUS MICHAEL FEVANG.
Dated this 20th day of January, 1967.
CARSON MAGNUS FEVANG

Tenders will be accepted for the supply of furnace oil, bunker B and stove oil for delivery as required to Schools, School Board Office and Workshops in School District No. 62 (Sooke) for the year 1967.
Tenders should be in the hands of the Secretary-Treasurer by 3:30 p.m. February 6th, 1967.
L. W. WHEELDON,
Secretary-Treasurer,
2127 Sooke Road,
Victoria, B.C.

PROJECT NO. E-6625
Sealed tenders marked—Tender for Traffic Signal Installation Intersection of Trans-Canada Highway and Esplanade, Nanaimo—will be received by the District Superintendent of Highways, 811 Court House, Nanaimo, up to 2:00 p.m. on Tuesday, January 31st, 1967.
DESCRIPTION OF WORK
Installation of fixed time traffic signal system at the intersection of Trans-Canada Highway and Esplanade, Nanaimo. Signal conductors shall be installed underground in conduit of types and sizes specified. Signal heads shall be mounted on galvanized steel poles. The contractor shall perform all works necessary for the complete installations and shall supply materials, as detailed. Plans, specifications and conditions of tender may be obtained from the Department of Highways, 811 Court House, Nanaimo, B.C.

BRITISH COLUMBIA
HYDRO & POWER AUTHORITY
INVITES TENDERS FOR THE FOLLOWING

Description	Reference	Closing Date
Station Service Switchboard—Classroom Extension	CQ 3020	Feb. 14/67
Supply and Construction Temporary Storage Buildings—Williston and Kelly Lake Substations	CQ 3014	Feb. 14/67
Station Service Switchgear—Various Substations	CQ 3029	Feb. 21/67
Supply of ACSR Conductor for 1967 Requirements	CQ 3031	Feb. 21/67
Aluminum Tubular Bus	BQ 4016	Feb. 14/67
One to two Tandem Rear Axle Chassis with Cab	BQ 4017	Feb. 7/67
Clearing Distribution Lines in Pitt Meadows and Maple Ridge areas	BQ 4018	Feb. 14/67
Copper Wire and Cable	BQ 4023	Feb. 7/67
One to 20 Flat Decks	BQ 4024	Feb. 14/67
One to five—60-inch CA Service Bodies		
One to 10—54-inch CA Service Bodies	BQ 4025	Feb. 14/67

Sealed tenders, clearly marked as above-requested, will be received in Room 628, B.C. Hydro & Power Authority Building, 970 Burrard Street, Vancouver 1, B.C., until 12:00 Noon, closing dates as above.
Details may be obtained at the office of the Purchasing Department, 6th Floor, 970 Burrard Street, Vancouver 1, B.C., telephone MUtual 3-8711, Local 2379. For information on BQs contact Local 2397.

Ganges Trial

They Dumped Nasty Mess in Sea

By BEA HAMILTON

"You acted very stupidly over this shooting of a sheep," said Magistrate M. F. Peller, as he looked severely at George Plumb of Cowichan Station and his son Ronald A. Plumb of Duncan, age 23 (and father of a two-year-old son.

They stood before him in the courtroom in Ganges to receive their sentence.

★ ★ ★

"In the face of the evidence we have heard today regarding your shooting and concealing a sheep on Nov. 6, 1966, I am taking into consideration that this was apparently not a deliberate act of theft and not sheep rustling or stealing on a big scale.

"I feel in the interests of justice we can give you sentence on a standard procedure.

★ ★ ★

"I am not too happy about the details of the shooting however," said Magistrate Peller, speaking to George Plumb.

"You went out to shoot a deer without wearing your glasses; you couldn't distinguish the sheep's head from a deer in spite of having a four-power scope on the rifle.

"We are coming to the point where it takes only one child killed in this manner, and hunting will be closed for all time in the Gulf Islands. More and more boats are coming to these parts and careless shooting will have to be stopped.

"You shot the sheep, cut it open, buried the entrails and took the carcass on board and concealed it under the hatch.

"Finally you filled the carcass with rocks and threw it into the sea.

"You failed to report the dead sheep and though you voluntarily went to police headquarters and gave a statement of the whole thing, if it hadn't been that the RCMP were very active in tracing down the evidence, you may never have come forward.

★ ★ ★

"You behaved foolishly but as neither of you has a previous record, the Court gives you one year's suspended sentence and you will make full restitution for the loss of the sheep."

Council for the defence was T. H. Lines, Crown Prosecutor was R. B. Hutchison. Court reporter was the efficient Miss Moreen Smith, Victoria.

The accused pleaded not guilty.

The trial lasted more than six hours starting at 10:30 a.m. and ending at 4:45 p.m.

The sheep incident started Nov. 6, when Ted Akerman and his brother Paddy were on Maxwell Mountain near Maxwell Point where they heard the shooting.

★ ★ ★

They ran down to the beach (took about half an hour) and saw the boat pulling down Sansum Narrows.

They followed a blood trail, found where the sheep's entrails had been buried, and other evidence . . . including a spent 30:06 cartridge.

They went home, told their father Bob Akerman, and then contacted Cpl. F. C. Rhodes of Ganges.

★ ★ ★

Cpl. Rhodes got the patrol launch, and they scouted all around the narrows, Maple Bay area, and found nothing.

A description of the launch given by Ted and Paddy Akerman (34 feet, or so, white with blue trim, inboard engine) and a police visit to Victoria customs, soon pinpointed the boat belonging to Ronald Albert Plumb of Duncan.

Duncan RCMP Const. G. H. Thomas worked along with Cpl. Rhodes, and after what Magistrate Peller described as a "run-around for everyone," the arrest of the Plumbs was made.

Under great strain, Ronald Plumb told how he and his father had started out in the morning to gather in driftwood which they use for making lamp stands etc., both being carpenters.

★ ★ ★

They spotted a deer and, as the season was still open, they decided on landing and shooting one. Ronald stayed with the launch as the tide was low, while his father took the gun and went ashore.

Shot the sheep by mistake, cut it open (to be thrifty), and between the two Plumbs, they got it on board the launch.

Neither wanted the sheep, they said.

However they hid it under the hatch and landed at the wharf in Cowichan.

★ ★ ★

There were too many people around so they left the carcass in the boat and went for their truck.

Then the RCMP came along and seemed to be watching for some incoming launch.

Hoping to get rid of the whole nasty mess, they pulled away from the docks and managed to dump the sheep far out at sea.

But they found out it wasn't as simple as that.

When the RCMP finally caught up to them and warned them of pending trouble, they then went willingly to the Police station and gave their reports.

"We offered to pay for the sheep and the RCMP took $35,

★ ★ ★

all we had with us, so we thought that was all and went home," said George Plumb.

Next thing they were under arrest and the whole miserable business started all over again.

Now it is finished, with advice from Magistrate Peller that "If you shoot a sheep by mistake, report it immediately."

★ ★ ★

Mr. Akerman has about 500 sheep and he and his sons keep an eye on them as closely as they can in the vast area of the mountain ranges.

It was whilst herding some sheep that Ted and Paddy Akerman heard the shot which led to the case just concluded.

Bob Akerman stated that his sheep range over property with permission from the owners, also that there is much open range on Salt Spring Island.

Man Needs Lovely Surroundings But He Despoils and Befouls

COURTENAY — Only a well-planned community can provide the experience of excitement and enjoyment, according to a university professor.

★ ★ ★

Dr. Robert Collier of the community planning department, University of British Columbia, spoke to Rotary here.

He said man has too often shown a disposition to despoil and befoul his environment, so it becomes unfit for human habitation.

His main discussion was of the importance of water and sewer problems and solutions.

Dr. Collier said the question of what we are doing with our environment is a common concern.

"A well-planned city is a light and airy place, well-controlled and well-developed, a place which brings the best developers."

He said provision of entertainment and services is important in community planning.

Dr. Collier said development will go on for years, and the problem is, how do we handle the development?

"A well-planned community should be a profitable place. It could be made profitable by increasing revenue and decreasing expenditure."

★ ★ ★

The speaker said major planning for Courtenay was made when the city was first located.

"It is the gateway to an expanding northern Island, and has been for years considered one of the fine recreation centres of the province."

He felt there were some areas in which communists should receive more help from the province.

He named these as:

● Education — which he said should be a provincial responsibility. "Universities should be supported by the federal government but until these changes take place, we must see to it that major community facilities like schools are used to their fullest.

★ ★ ★

"New facilities are built so that they lend themselves to a variety of uses. Great care must be taken to make sure that major sources of tax revenue do not locate just outside of the community so that they are served by the community but do not pay their full share of the tax burden."

● Transportation and other public services, such as sewers and water service — these three elements compose what might be called the skeleton of the community.

"To decrease expenses in these areas he suggested intensive studies of traffic needs, keeping the pedestrian as most important.

"Don't wait until a shopping centre on the edge of town forces you into it," he added.

● A service which any community can actively control and keep expenses down with, is the sewer and water system. Too many communities extend out too far and then discover that they cannot afford to maintain such a system.

★ ★ ★

But there is one area where the use of an enlightened plan can increase revenue and decrease expenditure at the same time — it is in giving a community a soul.

"The spiritual bond which will create that soul and nurture it is the firm conviction that a city is not just land but people.

"Courtenay must be a city which is the sum of all the people that live in it: those on relief, those in the apartments, those who create, those who destroy, those who buy and those who sell, those who are, for better for worse, for richer for poorer, wedded to the idea that this is where they want to live."

Loader Takes a Trip

Loading time is cut in half through this handy crane, which puts lumber aboard Tropwood. Ship loads at Harmac East, near Nanaimo. Fork lift loader goes for a ride, as it is transferred from one hold to another.—(Agnes Flett).

Ladysmith

Board Chairman Battles Split

By R. S. WOOD

LADYSMITH — The school board chairman has gone on record opposing splitting the school district.

It had been proposed by Chemainus officials, that the small district be cut in half.

Half would go north, half would join the district to the south.

NOTICE GIVEN

In a special meeting, board chairman Beatty Davis presented a notice of motion that the board vote against any part of the district being included in either Nanaimo or Cowichan school districts.

The question will come up at the regular meeting Tuesday.

Also at issue Tuesday will be the board's handling of high school education.

Trustee Cyril White of Chemainus has presented notice of motion that the board prepare a referendum giving similar equipment and facilities to both Ladysmith and Chemainus high schools.

The board is already on record against this plan, and will soon ask ratepayers to approve a program of centralization of higher education at Ladysmith.

Also at the special meeting, the board completed and passed its 1967 budget.

'Newsletter Published During Lull'

NANAIMO — Local 8, Harmac section of the Canadian Pulp Union, said its controversial newsletter was printed at a time when the bugging commission was out of operation.

The newsletter has been attacked in sittings of the royal commission. Commissioner R. A. Sergeant has suggested the newsletter's reference to the commission may be contempt of court.

★ ★ ★

A lawyer at the hearing referred to the newsletter as "stupid."

Harmac workers are burning over this denunciation. They particularly don't like the word "stupid."

Local 8 head Gordon Wickham pointed out the commission was ruled invalid by the supreme court.

There was a lull until the government could validate the commission under new ground rules.

It was during this lull, said Mr. Wickham, that the newsletter was printed.

★ ★ ★

Can it be in contempt of court, when written during a period when the commission did not exist?

Local 8 will wait and see.

Meanwhile, when Mr. Wickham was asked if he could make a comment on the problem without being in contempt, he replied, "No."

LUNDS
ANOTHER LARGE
AUCTION
TODAY, 9:30 A.M.
View From 8 A.M.
RUGS
Furniture (including wicker)
Selection of
FURNISHINGS
Garden and Carpenters
TOOLS
CROWN ASSETS
SURPLUS EQUIPMENT
9 Refrigerators, Desks, Filing Cabinets and misc.
MAJOR APPLIANCES
OVER 250 LOTS
LUNDS HOME EV 4-3105
820 FORT STREET

OAK BAY BEACH HOTEL
Five Course Dinner
Served Daily, 5:00 to 9 p.m., in the
MARINE ROOM DINING LOUNGE
Luncheon, 12 noon to 2:00
RESERVATIONS, PLEASE 383-1137
1175 BEACH DRIVE

INVITATION TO BID
You are invited to bid on the following used equipment of West Coast Freight Ltd.

Unit No.	Make	Model	Year	Description
JV 1-2082	I.H.C.	R 170	1955	Van
JW 1-0266	Ford	F 6	1950	Chassis
JW 1-0268	Chev.		1947	Chassis
JW 1-0276	Dodge	C 3F53	1955	Van
JW 2-0110	Reo	F 50B	1955	Tractor
JW 1-0260	Ford	FM 81	1950	Van
JW 1-0264	Dodge	DEZ	1949	Van
JW 1-0283	Ford	F500C0E	1954	Van
JW 1-0282	Chev.	1783	1950	Van
JW 1-0253	Ford	F 600	1952	Van
JW 6-0417	Trail Mobile			32' Van Trailer
JW 6-0421	Trail Mobile			30'6" Van Trailer
JW 6-0491	Columbia		1953	28' Van Trailer

1. Units to be sold as is, where is.
2. Bids are to be submitted to the Manager, West Coast Freight Ltd., P.O. Box 546, Nanaimo, B.C., in writing prior to noon, February 17th, 1967.
3. Units may be viewed at the West Coast Freight Terminal, Nanaimo, B.C. Please contact Mr. W. Kleaman, Maintenance Superintendent.
4. Any or all bids not necessarily accepted.
5. 5% S.S. and M.A. Tax applicable on all bids, except when Sales Tax licence number can be produced.
6. Successful bidders will be contacted and must present certified cheque to Manager, West Coast Freight Ltd. prior to the removal of the purchased unit.

D. FRASER, Manager.

JUDGE PARKER

LIL ABNER

TIFFANY

RIP KIRBY

POGO

KERRY DRAKE

BLONDIE

REX MORGAN

ARCHIE

HI and LOIS

Garden Notes

Conifer Joy Lasts

By M. V. CHESNUT

I have always had a great affection for the kinds of shrubs and small trees which clothe themselves with gay blossoms in the spring or summer, but during this season of the year when their leaves are down, I have to admit that for year-round beauty of form and color, it is hard to beat the dwarf conifers. There is such a wide range of soft colorings to be found in these evergreens, and such a variety of shapes and sizes to be found in the nursery catalogues.

These can be grown as specimens in the lawn, on sloping banks and shaded borders, as hedges, and as specimen plants to flank the front steps. These, too, are ideal plants for foundation planting, to soften the harsh outline of the house foundation.

★ ★ ★

Most of the conifers are not particularly fastidious as to soil or situation although they will not tolerate a soggy, waterlogged site. Given good drainage, though, very little attention is required to keep them happy. However, it is important to make sure you get the really dwarf forms, for may of the conifers are forest trees in nature and will quickly outgrow their garden positions.

While Lawson's cypress makes a big tree, growing ultimately to a height of 35 feet, a naturally dwarf form is available under the name of Chamaecyparis lawsoniana minima. This one seldom exceeds 2½ feet, making a dense, ball-shaped bush with fan-shaped branches of glaucous green.

Fletcher's cypress is one of the most popular conifers hereabouts, forming an attractive pyramid of soft grey-green feathery foliage. If it has any fault, it is a tendency to grow just a little too big for some positions. I know of one tree in our neighborhood which was about two feet tall when planted in 1958 and has now grown to seven feet in height and with a spread of about four feet.

★ ★ ★

Here again, a special dwarf form is available, called Chamaecyparis fletcheri nana. This one is more globe-shaped than its big brother, and much slower in growth. I have two of these delightful dwarfs which, after 10 years, are still only two feet tall.

While most of the cypress family are blue-green, grey-green or silver-green in color, there is a delightful golden one called Chamaecyparis lawsoniana stewarti, probably the finest of all the yellow-gold conifers. It is a little on the tall side to be listed with the dwarfs, though, growing ultimately to about 12 feet in height.

The spruces are almost all tallish trees, many of them valued especially for the blue tints in their foliage. There is one, however, which is not only a true dwarf, 1½ to three feet tall, but which has the brightest green foliage of any conifer — a real paddy green. This is the Alberta dwarf spruce, Picea albertiana conica. We have a pair of these little fellows growing on each side of our front steps.

★ ★ ★

Juniper communis compressa can be planted in any position without misgivings, for it will seldom exceed three feet even after many years of growth. Its dense glaucous spires are seen to best advantage on the slopes of a rock garden, or as flanking plants on either side of stone steps. The Irish juniper is vastly different, growing tall and slender to a height of about 10 feet, and an excellent subject for flanking the entrance to a wide driveway.

The dwarf Mugo pine, from the Silesian Alps, is a shrub of character, a real beauty with the gnarled, windswept appearance of the pines you see in old Japanese prints. It is one of the hardiest of all evergreens, succeeding inland and in far northern points, and even in seaside gardens swept by salt-laden gales. It is a slow grower, reaching a height of about four feet, but it needs plenty of space to spread itself out sideways.

Thought Shocks JACK SMITH

Hemlines to Plummet!

This is the hemline season again. Whether to raise, and bare the knee, or lower, and hide that controversial joint.

It's an amusing game, full of caprice, outlandish public statements, solemn nonsense and, finally, ridiculous decisions.

Now a Carnaby Street designer named Sellars says he is dropping the skirt eight inches below the knee because England is so frightfully cold. Either Sellars is kidding, or England is having a hard winter.

★ ★ ★

"These long dresses can be quite sexy," says Sellars, a 27-year-old. "To me, the late Jean Harlow was as sexy as they come, and in her day — the middle and late 1930s — dresses were long."

Sellars, I assume, was hardly born yet in the '30s, if at all. I was a high school man at the time, and can tell him something about the sexiness of the long dresses of that bleak area.

Just to remind myself, I got out my old yearbook and looked at the pictures. Absolutely hideous. Every dress hung down to where the leg is thinnest, just above the ankle. They all looked like old maids, including Avis Klummer, a girl I took to the beach once.

I was never much of a Jean Harlow man, myself, though there were a couple of scenes in Hell's Angels that still stick in my mind.

★ ★ ★

Yes, Miss Harlow's dresses were low at the bottom. They were also low at the top. They were eight inches below the knee and eight inches below the clavicle. As if that wasn't enough, Jean was always bending over to have her cigarette lit by somebody like Gary Cooper or Clark Gable.

Sellars doesn't say whether he means to make some such compensatory adjustment as that. If he does lower the hem, I hope he also lowers the neck. I'm too old to give up everything.

★ ★ ★

Anyway, his excuse that England is cold, and a girl gets chilly, is not thermodynamically sound. A woman can keep warm, I believe, if 30 per cent of her body is covered. I don't know whether it matters which 30 per cent is covered, but I doubt if the eight inches below the knee is essential.

I don't care whether skirts go up or down, so long as the knee, once or twice during the day or evening, in some perfectly decorous movement or other, such as dancing or sitting down, is at least momentarily exposed to view.

A man ought to know what kind of a knee a woman has before he commits himself too far. The other evening I saw Susannah York, the young English actress, on educational television. It was one of those panel duscussions. Miss York was on the panel with three intellectuals, and she was wearing a mini-skirt.

★ ★ ★

Every time she was invited into the discussion, Miss York would say something such as, "Well, I think . . . you know . . . isn't it . . . haven't we . . . well, I rather . . . don't you agree?"

So she may not be an intellectual, but what a set of knees!

If Avis had only had knees like that, I'd never have got back from the beach a free man.

The Little World of SHEILAH GRAHAM

Sean Sheds Bond

LONDON (NANA) — **Sean Connery** reaffirmed to me that he has made this last James Bond picture. The fifth and final 007, You Only Live Twice. It is being cut and edited for release in the fall. "I thought you were in America planning your play, The Secret of the World," I said to Sean who now sports a handlebar moustache. "The Backers backed out," he informed me ruefully, "because a play by the same author flopped." Nothing daunted, **Sean**, who was with his wife **Diane**, whom I barely recognized because of her new blonde hair, plans to find another "angel" and hopes to put his play on Broadway late this year.

★ ★ ★

Natalie Wood, currently cooking meals for agent **Richard Gregson** and helping him with his three children, is signing for at least two films. Not long ago, Natalie stated that she was giving it all up for wedlock and a hoped-for family. At the moment, she plans to remain in London until May, then she jets to Hollywood to star in Very Special People and remains to make Rose Garden. So when is she going to retire for the unadulterated bliss of matrimony?

★ ★ ★

When I saw **Geraldine Chaplin** in Paris, she told me how surprised she was to see the photograph of her Stranger in the House co-star, **James Mason**, with the Oriental girl whom he was reportedly engaged to. "It was not the same Oriental girl I met with him when we were making the film. This one even had a different name." It was the same girl, but the name was different. Her real handle is **Yeowah Yang**. It was changed for her movie with **Sean Connery's** brother Neil, to the easier sounding **Yasuko Yama**. And in any case, James assures me, they are not getting married.

The reason why **Marlon Brando** bought the questionable Candy to film, is because he will make it in partnership with his close friend **Christian Marquand**. When I asked how could they get all that pornography on the screen, I was told that the story would be treated as a comedy, a spoof on sex. In this case I hope Marlon refrains from acting in it. He has starred in three or four comedies and they should have convinced him that film fun is not for him. If another actor had played his role in A Countess from Hong Kong, I am sure that the British critics would have been kinder.

★ ★ ★

Julie Christie, who is still toiling in Far from the Madding Crowd, in the south of England with **Terence Stamp**, is insisting on a vacation when she completes the picture early in February. Her agents are asking for a postponement of Petulia in which **George Scott** co-stars until April 1. The entire picture will be made in San Francisco and round about. Julie's fiance, boyfriend or whatever, **Don Bessant**, will accompany Julie. As for Mr. Stamp, he will be finished in the film this week and he then takes off for Paris with **Jean Shrimpton** to catch up with what is left of the fashion shows.

★ ★ ★

Portland Mason, a pretty 18, is in town but not staying with her father. Porty, an independent miss since she was one year old and nightclubbing with her parents, has taken an apartment with a girl friend and is looking for a film to make. **Clive Donner** has tested her for Around the Mulberry Bush, and it's my hunch she will land the role.

Symbols on Wheels

SYDNEY HARRIS

One of the big car-rental agencies has bought itself 1,000 de luxe sports cars and distributed them to rental stations. According to the company head, this car "gives the travelling businessman a visual conversation opener with clients he visits."

There may be many valid reasons for driving a sports car, but I don't think that is one of them. My car is a visual conversation opener, but the conversation dies a minute after it opens.

"How fast will it go?" and "How much does it cost" are the only two questions I have ever been asked about it.

★ ★ ★

To the first, I truthfully answer, "I don't know, because I've never pushed it over 100," and to the second, I tell them what J. P. Morgan replied to the chap who asked how much a yacht cost: "Young man, if you have to ask the price, you can't afford one."

Unless a man is keenly interested in the subject, he couldn't care less about what goes on under the hood of his car — eight little reindeer might be pulling it, for all he knows. An expensive sports car, to the average man, represents only Success, Status, and Sex. To add a fourth "s," it is a Symbol, and not a piece of machinery at all.

★ ★ ★

He would be pulverized with boredom if I actually tried to engage him in conversation about my car. There is little sparkle in chatting about the double overhead camshaft engine, the limited slip differential, the torsion bar front suspension, or the rack-and-pinion steering — when all he wants to know is how does it do as a girl-catcher.

The costly sports car has become such a symbol because we have "affluenoed" ourselves right out of the customary market. What does it profit a man to drive a Cadillac or Lincoln if his butcher or plumber are tooling around in identical models? As a society gets richer, the tangible symbols of wealth turn from opulent conformity to tasteful individuality.

★ ★ ★

There is another factor, I am convinced, responsible for the rise of the sports car. Nowadays there is no such thing as a "cheap-looking" new car. They all look much alike — and a Chevrolet approaching you has the same sleek lines and elegant trim as its more expensive brothers. It takes a keen-eyed boy of nine to be able to tell the current models apart, so debonair are they all.

To buy a car that's different and out of the ordinary, it is almost essential to dip into the sports car field. Even a kind of squat ugliness is now a mark of distinction, when everything else on the road is so long, so luxurious, and so indistinguishable.

YOUNG MEN
Earn and Learn with the Gunners
• Live Firing
105 mm Howitzers
• Driving • Radio Op.
• Brass—Reed Band
Apply 5th (B.C.) Field Battery, R.C.A., Bay Street Armory, Tuesday or Friday evenings or Saturday Mornings.

FOR SAFETY
Comfort and Performance
SEE YOUR FRIENDLY
OK TIRE STORE
1031 HILLSIDE

'Where's Your Spurs?'

Bonner Garb Draws Barbs

Attorney-General Robert Bonner, the recently-elected member for B.C.'s cattle country, the Cariboo riding, wore a white hat in the legislature Friday.

The suave cabinet minister leaned back in his stuffed swivel chair and crossed his legs, cowboy style, during the brief interlude in the House.

"Where's your string tie?" asked Liberal leader Ray Perrault.

JOINING IN

"Where's your spurs?" called Rae Eddie (NDP, New Westminster), joining in the fun.

"You just wait awhile, you'll feel 'em," quipped Highways Minister Gaglardi.

Alan Macfarlane (L, Oak Bay) asked the attorney-general, "Are you the fastest lip in the West?"

Mr. Bonner took off his hat and told the House he was simply exercising an ancient but unused right of the members to wear hats in the legislative chamber.

HATS ALLOWED

Though none of them does it, members are allowed to wear hats while sitting in the chamber, although they are required to remove their hats while entering and leaving, and while addressing the legislature.

The hat was one which Mr. Bonner bought in Quesnel in 1958 for the opening of the Barkerville restoration project.

The attorney-general noted that while the good people of the Cariboo may not have invented the idea of hospitality, "they have gone a long way in perfecting it."

Alex Macdonald (NDP, 1st Vancouver East) commented dryly, "They've gone pretty far."

Mr. Bonner was later asked by Leo Nimsick (NDP, Kootenay), "How many steers did you brand in the Cariboo?"

"I confined my real attention to the CC-heifers," the minister replied.

—Jim Ryan

Man from Cariboo country

Fellow Elected

VANCOUVER (CP) — Dr. P. D. McTaggart-Cowan, president of Simon Fraser University has been elected a Fellow of the American Meteorological Society.

B.C. Psychiatric Nurses

Pay Request: One-Fourth

B.C.'s psychiatric nurses, including 20 who work for provincial mental health services in Victoria, are asking for a 25-per-cent salary increase.

They made their requests several weeks ago in a brief to the B.C. civil service commission and have started to campaign for public support of their demands.

NO REPLY

A spokesman for the B.C. Psychiatric Nurses Association, whose submission also speaks for registered nurses working in mental health services, said Friday there has been no reply from the civil service commission.

The spokesman said the nurses now are hoping salary increases will be announced in the new provincial budget next month.

STARTING PAY

The psychiatric nurse who works for the B.C. government, after finishing two or three years of training, starts at a salary of $362 a month.

Other basic monthly salaries cited in the brief: registered nurse (with B.C. government) $375, Vancouver pound officer $425, plumber's helper $440, cemetery caretaker in Haney $422 and a B.C. Hydro bus driver $469.

VARYING DEGREES

The brief points out that while the nurse's role in respect to responsibility for people could be compared to that of a social worker or teacher "it differs from all of these in that persons under the care of nurses in the mental health services are disturbed personalities and, to varying degrees, incapable of responsible co-operation."

It adds: "The present salary level discloses no element of remuneration for education, training or responsibility."

EIGHT YEARS

An unskilled laborer working under the IWA agreement is paid the equivalent of $465 a month, $15 more than a psychiatric nurse with eight years' experience.

The laborer's wages are only $5 less a month than those of a registered nurse with nine year's experience working for mental health services.

FOR DIFFERENTIAL

The brief also dwelt at length on the salaries paid nurses in supervisory positions. The proposal is for a 15-per-cent differential.

It bemoans the lack of incentives in the mental health services' salary scales which would encourage nurses to enrich their training with additional university courses.

SAME MANNER

On the question of statutory holidays, the nurses asked "to be treated in the same manner as other employees in this province, namely straight time pay (in money or time off) for holidays not worked and overtime at time-and-one-half."

They also pleaded for a differential of $1 for each afternoon or night shift worked . . . "compensation for having to work unsocial shifts which disrupt normal schedules of social and home activity."

* * *

Certificate Rather Hard to Cash

SAN FRANCISCO (UPI)—A $500,000 U.S. treasury certificate—slightly larger than a dollar bill—was missing today at Crocker Citizens Bank

It was negotiable.

But bank officials said it would obviously be rather hard to cash it.

The $500,000 certificate disappeared from a vault. General auditor Joseph Watson doubted it was stolen. He thought it got mixed up with other certificates and very possibly was mailed to a customer.

Watson said the bank would certainly appreciate its return if a customer received it in the mail.

Bugging Probe Goes On

Please, What Is a Fink? Sargent Wants to Know

VANCOUVER (CP) — A history of inter-union harassment continued to unwind at Friday's session of the royal commission on bugging, with testimony relating to blackmail, cat-calling and anonymous phone calls.

Finally, commissioner R. A. Sargent appealed to counsel: "Will someone please tell me — for my education — what is a fink?"

* * *

Commission counsel George Murray: "My understanding is that it is an abbreviation for the term rat fink."

Commissioner: "What is a rat fink?"

Lawyer M. Edward Mortimer: "A lower form of rat."

Commissioner: "Ah well, carry on."

* * *

Three officials of the International Brotherhood of Pulp, Sulphite and Paper Mill Workers testified they and others were subjected to intimidation and harassment during raiding tactics by the breakaway Pulp and Paper Workers of Canada.

All three, however, said they did not condone action by E. P. O'Neal, the international's regional organizer, in bugging the rival union's convention.

William Smalley, president of a Campbell River local of the international on Vancouver Island, Nicholas Foglietta and Stanley Simpson, recording secretary of the international Local at Nanaimo, told the hearing of anonymous phone calls with no voice on the other end of the line, defacement of property by painted slogans and other forms of harassment carried out against them.

Discovery of electronic listening devices at the PPWC convention at a downtown hotel in Vancouver late last year precipitated the commission.

Hearings are to continue.

Minor Traffic Toll Mounts

Rain, slick streets, fogged-up windshields and downright carelessness are continuing to add to the profit sheets of the body shops and emergency listings at the hospitals.

A run of traffic accidents Friday sent several people to hospital —luckily none of them considered to be too serious.

Four people were treated at St. Joseph's Hospital after a three-car collision at Yates and Vancouver Streets.

Yvonne Scott, 944 Cloverdale, and her two children, Shelly, 6, and Randy, 5, all suffered minor injuries in the crash. They were passengers in a car driven by Wilfred Scott.

Mr. Scott was driving south on Vancouver when he was in collision with a car being driven east on Yates by David Neufeld 2841 Richmond.

Michael Gent, 18, of 2819 Richmond, a passenger in Mr. Neufeld's car, was taken to hospital with a bad cut to his arm.

A two-car mishap at Superior and Oswego resulted in a young woman being admitted to St. Joseph's Hospital with undetermined head injuries.

Described in good condition at press time was Janice E. Todd.

Earlier, a crane had to be used to free a Langford man from the wreckage of the car he had just piled into the crane.

LEG FRACTURE

Erwin Wiedemayer, 686 Strandlund, was taken to hospital with a fractured leg following the accident on Metchosin Road at Duke.

Meanwhile, a 20-year-old woman injured in a car crash eight days ago, who has been lying in a coma since, was reported still in critical condition at press time in Royal Jubilee Hospital.

Mrs. Ruth Lacey, 1177 Goldstream, was a passenger in a car driven by her husband, when it collided with another car at the intersection of Haultain and Shakespeare.

'FAIRLY GOOD'

Eighteen-year-old David Lewis, 1597 Despard, suffered multiple injuries when his car crashed early Tuesday on Beach Drive. He is reported in fairly good condition at Royal Jubilee.

Esquimalt Road crash victim of early Thursday, Roberta Radcliffe, 21, of 2814 Rock Bay, is in good condition at St. Joseph's Hospital.

Commission Secretary Harry Robinson Dies

The secretary to the Royal Commission on automobile insurance, Harry L. Robinson, 515 Foul Bay Road, died Friday. He was 72.

Mr. Robinson was one of the first to leave Victoria in August of 1914 after volunteering at the outbreak of the First World War.

A member of the 2nd Battery, 1st Artillery Brigade, he took part in the second Ypres gas attack, was commissioned in the field in 1915 and returned to Victoria after the war as a captain.

Mr. Robinson had been articled with the Victoria law firm of Barnard, Robertson and Heisterman, and was called to the bar soon after his return.

He practised law in Smithers and Creston and later worked in the land registry office at Nelson and Victoria. In 1948 he was named registrar of the Vancouver land registry district, where he remained until retirement in 1960.

During the Second World War Mr. Robinson served in command of the 42nd Anti-Aircraft Battery of the 28th Regiment in Canada.

Funeral services will take place Tuesday at 1:30 p.m., in the Lady Chapel of Christ Church Cathedral.

Ex-Victorian Dies at 49

The funeral was held in Ottawa Tuesday for John G. W. M. Ryan, a former resident of the Victoria area.

He died in Ottawa Hospital at the age of 49.

Mr. Ryan, who went to school here, was a purchasing agent with the federal hydrographic survey for many years. He served in the navy during the Second World War.

He is survived by his wife, Myra, daughter Judith and a son, Alan, all of Ottawa, and his mother, Mrs. M. A. Renfree, 2932 Cedar Hill Road.

By Medical Committee

Pollution Study Weighed

A committee of the British Columbia Medical Association is considering a study of some of the province's air pollution problems, a spokesman said Friday night.

Dr. Robert Peet of Victoria, chairman, said a meeting was held here this week to explore air pollution issues and the following could be among the first tackled:

● Air pollution from automobile exhaust, a problem which is serious in coastal cities such as Los Angeles, especially when the air becomes trapped in an atmospheric inversion.

● Air pollution from kraft mills, where it may not only be a health hazard but is damaging in the aesthetic sense.

Dr. Peet said the committee this week expects to put the final touches to a detailed brief on possible pollution in Strathcona Park, the site of Western Mines' development.

It will be sent to the medical association's health planning council, which will release its recommendations.

The committee is made up of nine medical doctors, a biologist and a lawyer. It is believed the first of its kind to be established by a medical group in Canada.

61 CORVAIR
4-Dr. De Luxe, runs beautifully.
Value $1200 ..... $792
TELMAC
NO MONEY DOWN

HOME FASHION SALE

Continues Saturday with Annual Savings

the Bay

If Photography Is Your Hobby Stock Up On These Specials!

Take Better Pictures With This QL1.9 Canonet 35 MM Automatic Camera

Sale, 94.88 each

CDP $7 Monthly

A tremendous value! Now you can buy this completely automatic 35 mm Canonet camera at an outstanding low price. F 1.9 lens is fully automatic with manual override, C.D.S. meter, variable shutter speeds from 1 second to 1/500 second plus B. Features coupled range finder for easy focusing. Includes case and strap.

"Miranda F" 35 mm Camera and lens Outfit—Reflex model with f1.8 lens, light meter coupled to shutter speeds; Soligar telephoto lens pre-set 135 mm — f3.5; Soligar wide angle lens pre-set 35 mm—f2.8 plus Soligar adapter, Eveready case, gadget bag. Sale, each **209.88**

CDP $13 Monthly

Super 8 and Reg. 8 Movie Projector — Bell and Howell dual 8 projector will accept regular 8 and super 8 movie film. Designed with zoom lens, automatic load, reel to reel, automatic pick-up. 500 watt for the biggest, brightest pictures ever. Self-contained case. Sale, each **149.88**

CDP $10 Monthly

Kodak Starmite Camera Outfit—Just aim and shoot . . . no settings to adjust. Features built-in flash. Takes color and black and white prints, color slides. Includes Starmite camera and flash, 127 film, bulbs and batteries, neck strap. Sale, complete **12.88**

Hanimex Slide Viewer—It operates by reflected light which means there are no more batteries to buy. Gives a 3-D effect to your slide pictures. Easy to hold and operate. Sale, each **3.88**

35 mm Anseo Slide Film—20 exposures—includes processing. One day service. Sale, each **2.68**

Argus Plastic Trays—Designed to fit new style Argus projectors. Holds 60 slides. Sale, each **1.49**

Carousel and Rototrays—The Kodak carousel tray holds 80 slides, fits all carousel projectors, The rototrays will fit all Sawyer projectors. Holds 100 slides. Sale, each **3.38**

Sawyer 35 mm Slide Projector — 500 watt for clear, bright pictures. Semi-automatic slide operation—all dials on side of machine for easy handling. Includes rototray and easy edit tray. Will accept Universal trays, Self-contained case. Sale, complete **69.88**

CDP $6 Monthly

The Bay, cameras, main

Use Your PBA

Smart shoppers know it costs no more at the Bay

Dries Hair Quickly . . .
G-E La Parisienne Portable Hair Dryer

Sale, 16.88 each

Be your own hair stylist . . . wash and set your hair at home, dry it quickly with this portable model G-E dryer with four heat settings. This quiet-operating dryer has a large bonnet to fit over larger rollers. Complete with travelling case. Reg. 19.95.

The Bay, household needs, main

VICTORIA'S GREAT STORE, DOUGLAS AND FISGARD. OPEN DAILY 9 A.M. TO 5:30 P.M. SHOP THURSDAY, FRIDAY, 9 'TIL 9. DIAL 385-1311. JORDAN RIVER, COBBLE HILL, DUNCAN, GANGES, GULF ISLANDS CALL ZENITH 6040 (TOLL FREE)

SEE LOCAL ETHNIC DANCE GROUPS

The Bay is proud to present live performances of local Ethnic Dance Groups on the Centenary stage of the Bay's 2nd floor. Don't miss this vibrant and vital display of folk dancing which demonstrates the wonderful variety of the different Canadian Cultural groups:

On Saturday, January 28th you will see:
East Indian Children's Group at 2:30 p.m:
Norwegian Children's Dance Team at 3 p.m.

Sorry, but both performances of Les Feux Follets in the McPherson Playhouse, February 4th, are sold out.

1867 1967

The Daily Colonist.

Vancouver Island's Leading Newspaper Since 1858

No. 40–109th YEAR — VICTORIA, BRITISH COLUMBIA, SATURDAY, JANUARY 28, 1967 — 10 CENTS DAILY 15 CENTS SUNDAY — 32 PAGES

Dull, Damp
(Details on Page 2)

★ ★ ★

Duncan Bureau
Phone 746-6181
Chamber of Commerce Bldg.

First Space-Age Tragedy

Flash Fire Traps Crew In Moonship Atop Saturn

APOLLO TRIO KILLED

Apollo I crew Grissom (bottom), White, Chaffee —AP

CAPE KENNEDY (UPI)—America's first three Apollo astronauts were killed by an intense flash fire that trapped them in their moonship Friday night during a simulated launch.

Virgil (Gus) Grissom, 40, America's senior astronaut; Edward White, 36, the nation's first spacewalker; and rookie astronaut Roger Chaffee, 31, were killed in the holocaust.

At midnight, the charred bodies of the astronauts, were still in their couch-like seats in the spaceship, which they entered 12 hours earlier in their silvery space suits.

They were the first astronauts to die in man's attempt to conquer space. Three other U.S. astronauts were killed in plane crashes.

They apparently died instantly when an electrical spark ignited the pure oxygen that pressurized the cabin of Apollo I. The ship was to have carried them into space Feb. 21 in the first of a series of flights that were designed to put men on the moon in 1969.

Ship Interior Charred

The interior of the spaceship, perched 218 feet off Launch Pad 34 on an unfueled, two-stage Saturn I rocket, was badly charred and its grey exterior was blackened by smoke.

President Johnson mourned the death of the three astronauts, saying they gave their lives in the nation's service. "We mourn this great loss and our hearts go out to their families," the president said.

Associated Press said Friday night that the U.S. National Aeronautics and Space Administration had impounded any film there was on the Cape Kennedy accident.

A closed-circuit television camera aboard the spacecraft was relaying pictures of the astronauts, who were five hours into a crucial test of the ship, when "suddenly there was a flash and that was it."

The television screen in the Saturn blockhouse a few hundred yards away went blank and the astronauts were never heard from again.

It took 10 to 15 minutes, said a spokesman for the National Aeronautics and Space Administration, for the first rescuers to rush up a high-speed elevator to the spaceship. When they yanked off the three hatches, great billows of smoke burst out.

"The smoke was so intense that although the members of the safety crew were wearing masks, they still suffered smoke inhalation," NASA said.

"As one man was forced to leave while attempting to reach the astronaut crew, another took his place. Thus, they all suffered from smoke inhalation." In all, 27 men were foiled by the smoke.

The astronauts apparently died instantly. A NASA official said

Continued on Page 3

THE VICTIMS

- **Gus Grissom, 40, senior astronaut**
- **Edward White, 36, first U.S. spacewalker**
- **Roger Chaffee, 31, rookie astronaut**

Next in Line for Apollo Shot

Backup crew Schirra, Eisele, Cunningham

★ ★ ★ ★ ★ ★ ★ ★ ★

Blow to Moon Sprint But It Wasn't a Kayo

By HOWARD SIMONS

WASHINGTON (LAT) — Friday's tragedy at Cape Kennedy was a severe body blow to America's ambitious plans for getting men to the moon's surface in this decade. But it was not a knockout.

The most immediate consequence of the tragedy is the delay in getting the nation's first manned Apollo spacecraft off the ground.

Friday night no knowledgeable official knew just how long the delay will be but speculation ranged from a few months to a year.

★ ★ ★

Much now depends on what National Aeronautics and Space Administration experts determine about the cause of the tragic fire. And this could prove exceedingly difficult. This is so because the "inferno" inside the spacecraft, as one official termed it, might have consumed clues to what went wrong.

If the trouble is found and turns out to be serious enough to demand a major change in the Apollo system then the delay would be from six months to a year.

★ ★ ★

If, on the other hand, the trouble proves to be minor, it is conceivable that an attempt to orbit Walter Schirra, Donn Eisele and Walter Cunningham in another Apollo capsule could come by late summer.

In any event, the next Apollo flight — which NASA officials say will be made — could not come much earlier. The reason is that the space capsule heavily damaged in the fire was one of a kind called in space jargon a "Block I."

Its sole reason for being was to act as a testing ground for all the Apollo systems. Indeed, NASA officials had said that if this Apollo had flown for only five hours without mishap the planned mission would have been a success.

Next in line for launching is a "Block II." Essentially, it differs from the craft damaged Friday in the fact that it is equipped to achieve docking with another space vehicle — in this case the Lunar Excursion Module, or LEM, which will physically transport two astronauts from the Apollo to the lunar surface.

★ ★ ★

Plans had been to attempt a dual launching from Cape Kennedy. The LEM and the Apollo would be sent aloft separately and the Apollos would then try to meet and mate with the LEM. In light of Friday's tragedy, NASA officials might elect to forego the rendezvous and docking with the LEM and just launch the "Block II" Apollo.

★ ★ ★

These then are the immediate technical considerations forced upon the space agency. There are other implications:

● Congress is certain to react to the fire and NASA's future. The best guess is that those Congressmen who have been critical of the nation's space plans all along will use

Continued on Page 3

Don't Miss

Forces Unity 'Not for Britain' —Page 5

★ ★ ★

Names in the News —Shaky Ad Works —Page 16

★ ★ ★

	Page
Bridge	25
Churches	10, 11
Comics	21
Crossword	23
Financial News	8, 9
Garden Notes	21
Social	18, 19
Sport	12, 13
Television	23
Theatre	15
Travel	7

Snow Ties Up Traffic, Kills 26

Chicago Police Battle Looters

CHICAGO (AP)—Looters took to the snowfilled streets of Chicago Friday, smashing store windows and breaking into stalled vehicles in the aftermath of a record snowstorm that crippled the city.

The storm plowed eastward toward Ontario Friday night, wiping out communications and transportation in Michigan, Indiana and Ohio as it charged through.

A 10-year-old girl, Delores Miller, was shot to death on Chicago's west side as police and looters exchanged gunfire during the looting of a store. Thousands of dollars worth of television sets were filched from a stalled semi-trailer and dozens of persons were arrested.

GIANT DRIFTS

Giant snowdrifts and stalled vehicles blocked streets everywhere. Some 600 of the 800 men in the police task force surged into the west side area on foot to deal with the looters.

Isolated reports of looting also came in from the south and north sides. But most of the reports issued from an area in the heart of the Negro neighborhood where rioters burned and looted stores for three days this summer before a callup of the national guard brought things back to normal.

CANCEL LEAVES

The looting, the impassible traffic conditions and the threat of zero weather, prompted police officials to cancel all days off for city policemen.

At least 26 deaths, many of them due to heart attacks brought on by snow shovelling or car pushing, were attributed to the storm in Illinois.

RECORD TWO FEET

The storm dumped a record 24 inches of snow on Chicago in 26 hours. The previous record, 14.9 inches in 24 hours, was set Jan. 30, 1939.

Some 1,200 persons marooned in a fire house on the far south side were on their way out—by Rock Island Railroad train.

They had been marooned in the isolated station Thursday night in an impossible traffic jam that tied up about 1,000 vehicles. Food and supplies were brought in by helicopter. Among the stranded were dozens of school children aboard school buses.

HEART ATTACK

One man died after suffering a heart attack inside the station.

The Rock Island attached snowplows to three diesel freight engines and sent them down a snow-crusted spur toward the fire station, crashing through huge drifts as they went. Behind the snowplow trains came a passenger train.

SCHOOLS CLOSED

A severe ice storm knocked out power, crippled communications and closed schools over a large area of northwestern Ohio.

Most of southern Michigan was practically isolated by vicious winds, snow and icing rain—and the weather bureau said there was more to come. Lansing and Flint had record falls of 20 inches and the snow continued to fall. Kalamazoo had 17 inches in 17 hours.

The Chicago Board of Trade and the Mercantile Exchange were closed.

Two Calumet City, Ill., fire-

Continued on Page 3

★ ★ ★

Ontario In Turmoil

TORONTO (CP) — A severe blizzard of blinding sleet and snow threw southern Ontario into turmoil Friday, snarling traffic, causing power failures and grounding aircraft.

The storm reached into Montreal and southern Quebec by noon Friday.

O'Neal Resignation Not Enough—IWA

O'Neal

VANCOUVER (CP) — International Woodworkers of America officials said Friday they aren't satisfied with the fact E. P. O'Neal has resigned from the B.C. Federation of Labor.

Syd Thompson, president of the IWA's Vancouver local, said the federation must also condemn Mr. O'Neal who resigned earlier Friday for his part in the bugging of a union convention.

★ ★ ★

Mr. O'Neal, organizer for the International Brotherhood of Pulp, Sulphite and Paper Mill Workers, has admitted to hiring a private detective to bug convention rooms in a downtown hotel occupied by members of the rival Pulp and Paper Workers of Canada.

★ ★ ★

Federation officers accepted Mr. O'Neal's resignation following mounting pressure within federation affiliates for his dismissal.

The IWA's Vancouver local threatened to withhold per capita payments to the federation if Mr. O'Neal, a former federation secretary, remained or was not publicly condemned.

In November, two electronic bugs were found at a PPWC convention. The incident prompted the provincial government to set up a royal commission, being conducted by former county court Judge R. A. Sargent.

Treaty signers Dobrynin, Dean, Goldberg —AP

Space Peace Official

WASHINGTON (UPI) — Britain, the U.S., Russia and other nations signed a treaty Friday banning nuclear weapons in space and reserving the moon and other celestial bodies for peaceful purposes.

The treaty, the first major east-west agreement in four years, was signed at the White House and in Moscow and London. Nearly all nations of the world, except China, Albania and Cuba, were expected to join.

In Washington, U.S. Secretary of State Rusk and UN Ambassador Arthur Goldberg signed for the U.S. while British Ambassador Sir Patrick Dean and Soviet Ambassador Anatoly Dobrynin signed for their countries.

Dobrynin said, "Let us hope we shall not wait long for the solution of similar important earthly problems." He said the treaty might contribute to settlement of "other major international problems."

Rusk said the agreement might be a step toward the "ultimate goal" of a world in which men live "in harmony and free of fear and war."

Although France did not sign at once, U.S. officials said they understood the French will join later.

Continued from Page 1

Girl Shot Dead as Police Battle Looters

men fought on foot through 2½ miles of waist-deep snow Thursday to deliver a baby—while getting instructions from a hospital by telephone. The mother and baby are fine.

The snow stopped the mailman in Chicago. Milk deliveries stopped and housewives were warned to ration their supply.

★ ★ ★

Distribution of newspapers was cut drastically in Chicago. The Chicago Tribune said: "We have lost a number of trucks and don't know where to find them."

An emergency was declared in Gary, Ind., which had 24 inches of snow with drifts up to 15 feet. Snow plows rescued more than 200 motorists, many from cars which were invisible because of the drifts.

★ ★ ★

"I can't understand why some of them had not died," a weary state official said.

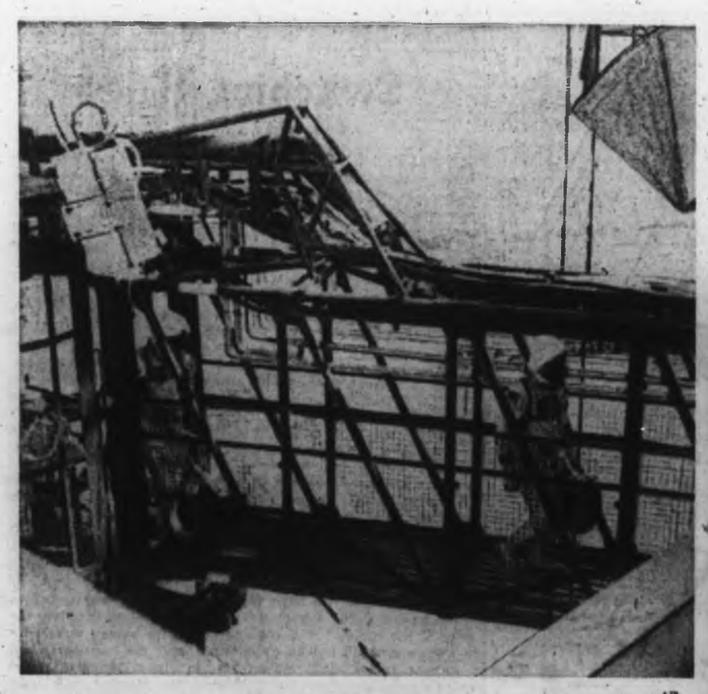

—AP

Moments before death: astronauts walk to spacecraft

★ ★ ★ ★ ★ ★

Continued from Page 1

Three Astronauts Killed

the fire, because of its suddenness and intensity, "had to be by oxygen fire started by an electrical flaw. I don't see how it could have been any other way."

At Houston, Paul Haney, public affairs officer for the Manned Spacecraft Centre, said the astronauts were in voice contact with ground controllers at the time of the fire, but their last words were classifed information and "I am not at liberty to discuss all the details."

GREAT INTENSITY

Oxygen feeds a fire to great intensity. The oxygen breathing and cooling system has continually caused trouble with Apollo I. It caused a delay of three months in the first Apollo launch and it contributed to a two-hour delay in Friday's fatal test.

"We will go ahead with the spaceflight program," said NASA administrator James Webb in Washington.

Dr. Edward Welsh, executive secretary of NASA, said Russia may have lost some of its cosmonauts in similar disasters "but we don't know if they have."

ON GROUND

"Although everyone realized that someday space pilots would die, who would have thought the first tragedy would be on the ground?" mused Webb.

Normal procedure in case of a fire in the cabin would be for the astronauts to throw open the three hatches, run along an access arm to the red tower flanking the rocket, and take a high-speed elevator to the ground.

SEATED IN CABIN

Grissom, the command pilot, sat on the left side of the cabin. In the centre was White, the senior pilot. On the right side was Chaffee, preparing for his first venture into space.

All lay on their backs on couches, facing upward.

Grissom, who narrowly escaped death in the early days of the Mercury program when his space capsule flooded in the ocean, was asked last month what he would consider to be a successful Apollo mission.

"As far as we're concerned," he quipped, "it's a success if all three of us get back."

Dr. Welsh said "this is a tragic occurrence. We know the nation is appalled. But we also believe that the nation will not let this deter its space program."

PUSH FORWARD

Vice-President Hubert Humphrey said "the United States will push ever forward in space and the memory of the contributions of these men will be an inspiration to all future spacefarers."

Former President Dwight Eisenhower, the man who put America in the space business, said the accident was "a tragic loss to our entire nation."

From Page 1

No Kayo

the tragedy to urge a "go slower" policy.

● NASA may find itself in a money squeeze. Although the agency came out of the administration's budget process this week with the best of all possible budgets in the worst of all possible budget years, NASA officials consider their $5,050,000,000 request a "success" figure. This means that the margin for error— for the kind of costly tragedy and equally costly delay it will mean — is very slim.

● Although there is no way to gauge how these events will affect the race to the moon between the U.S. and Russia, the tragedy could rob the United States of a chance to take the edge off any 1967 Russian space spectacular. Though it has been almost two years now since the Russians have sent men aloft, many Washington officials are anxious about Soviet plans for this 50th anniversary year of the Russian revoluton. Speculation on what the Russians might attempt have ranged from launching a six- to 12-man orbiting space station to sending men in a looping ride around the moon and home again without landing there.

● There is the psychological impact on the American public. There already is the immediate sadness. Beyond it might be a revived debate over whether the goal is worth the cost. But officials Friday were quick to point out that it was an accident on the ground — not in space. Had the astronauts been lost in space the national anguish would probably have been greater. This is so because the U.S. now has no way to rescue its lost or disabled space explorers. To date, officials state categorically, neither America nor Russia have lost astronauts in space. Whether the Soviets have had similar fatal accidents at the launching pad is unknown.

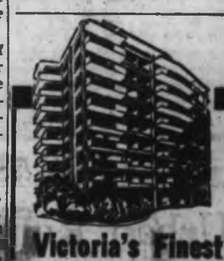

Victoria's Finest Penthouse
Now Available in the
Rudyard Kipling
1420 Beach Drive
Spacious luxury living with the most magnificent view.
Superintendent 386-2816
or
Montreal Trust
1057 Fort 386-2111

When the big ships give a warm Dutch welcome and set out across the Atlantic, will you be there?

From New York City

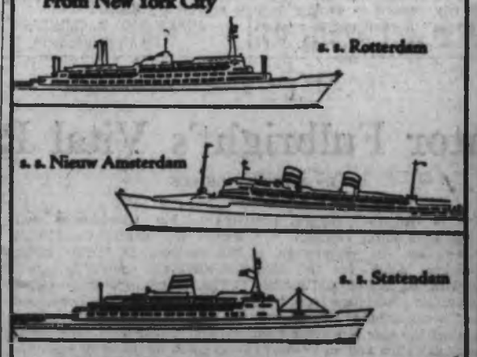

Bound for Ireland, England, France and Holland. The big Holland-America Line ships have cabins warm and roomy enough for all your new friends, 24-hour room service, four beautiful meals a day and music, dancing and entertainment every night.

And, if you want to sail direct from Montreal, we have frequent economy crossings aboard the s. s. Maasdam. Your travel agent can tell you what you need to know, or contact your nearest Holland-America office.

SPECIAL TULIP TIME SAILING
April 15 ... s. s. Maasdam
From Montreal and Quebec to:
Southampton, Le Havre and Rotterdam

Holland-America Line
540 Burrard St., Suite 306, Vancouver 1, B.C., 681-5431

Sands
Funeral Chapels
Victoria
383-7511
Sidney
656-2932
Colwood
478-3821

Standard Furniture
Dunnys of Victoria

Wonderful Values on All 8 Floors

GREAT FEBRUARY
Furniture Sale

Save $100 on This Restmore Quality
CHESTERFIELD SUITE
2-Pce. modern styled Chesterfield Suite as illustrated above. Deep buttoned semi-attached pillow back, walnut arm, foam rubber cushions. This really comfortable suite has a high-back chair. Covered in a hard-wearing tweed, in Java, Pine, Gold and Pecan. Reg. 495.00.
February Sale . . . 395.00

An Exciting New Style . . . Beautifully Built
BEDROOM SUITES
Exactly as illustrated, featuring interesting frontal design—a 3-piece Cinnamon Walnut bedroom suite with large 9-drawer triple dresser with full framed landscape mirror, 4-drawer chest and panel bed. Reg. 330.50.
February Sale . . . 309.00

Kroehler Sleeper
The popular "Sleep-or-Lounge," in contemporary styling—a compact 69-inch length, yet it opens to a full size bed with comfortable, specially built Kroehler mattress. Lux-i-foam cushions, quilted back, and a choice of excellent tested fabrics. Be ready for your guests with extra sofa space by day, and a complete double bed for night-time use.
February Sale . . . 199.00

PHILCO FAMOUS FOR QUALITY THE WORLD OVER
Complete Family Entertainment
TV and 6-Speaker Stereo
PHILCO FAMILY THEATRE
★ 23 In. TV Screen
★ Durall Finish
★ 20,000-Volt Picture Power
★ 6-Speaker Stereophonic
★ Sheppard Castors
February Sale . . . 599.00 *with trade-in*
No Down Payment, 32.00 per Month

Save $5.00 Per Square Yd.
Textured "Acrilan" BROADLOOM
Extra heavy weight, textured 2-level pattern and tip-sheared. A change in manufacturer's lines brings you this remarkable saving. 12 ft. wide, in alpine green, foam white, moss green, turquoise, soft blue and biscuit.
Reg. 14.95 sq. yd. 9.95 Sq. Yd.

Bridge Lamp
Brass stand, with walnut break, complete with burlap shade.
February Sale 19.95

Mirror
Plate-glass mirror with bevelled edge. 28x36 inches, and 4 clips supplied.
February Sale 19.95

Whitewood Furniture
Strongly constructed and sanded, ready for finishing the way you want it. 5th floor at Standard.
3-Drawer Chiffonier 14.98
4-Drawer Chiffonier 15.98
5-Drawer Chiffonier 20.98
6-Drawer Double Dresser 23.98
Child's Study Desk 12.50
Night Table with 2 drawers 9.50
Bookcase 11.98
★ NOTE
There are 53 pieces of unfinished furniture to choose from at Standard. Shop now and enjoy February Sale Values!

Specials in Draperies!
Jersey backed VINYL LEATHERETTE for kitchen chairs, nooks or den furniture. In 8 beautiful colors.
February Sale, yd. 2.95
Original Screen Prints on a heavy quality 100% cotton texture. Vat colors, norfix finish, spot resistant—an ideal slip cover or upholstery fabric, 54 inches wide. February Sale, yd. ... 5.25
Flocked Marquisette, in white floral design on white or colored grounds.
February Sale, yd. 1.25
Rayon and cotton textured cloth for draperies or slip covers. Drapes softly, yet is firm and durable as a slip cover. 25 most attractive colors from which to choose.
February Sale Price, yd. 3.49
The average Chesterfield may be slip-covered in this fabric for just 84.37
The average Chair slip-covered for just 43.95

Occasional Tables
Set of 3 tables—2 Step Tables and one Coffee Table, with walnut arborite tops, resistant to most household hazards. Reg. 29.95, set of 3—
February Sale 25.95

Standard Furniture
Dunnys of Victoria
OPEN 'TIL 9 P.M. ON FRIDAYS
737 Yates Street 385-5111
SURROUNDED BY FREE PARKING

—Robin Clarke

Bishop Rankilor inspects spring flowers

★ ★ ★

Flower Fete Sunday

A 1,000-year-old tradition will be observed this Sunday when The Church of Our Lord, Humboldt and Blanshard, holds its annual spring flower festival.

The tradition began in English country churches, Bishop Denys Rankilor said Friday.

"They brought the first spring flowers and blossoms to the church as symbols of new life and birth," he said. "After the long sleep of winter, this lovely old festival is also a reminder of God's unfailing Providence and constant care of all His creatures, including man."

DISTRIBUTED

The church has been decorated with tulips, narcissi, daffodils, iris and chrysanthemums. After the Sunday services the flowers will be distributed to shut-ins in Victoria hospitals and rest homes.

Bishop Rankilor's morning message will be on Spiritual Springtime. In the evening boy soprano Master Roger Beauvais will sing and the bishop will speak on God's Handiwork.

Rev. Watson

Controversial Writer Contradicted

A Canadian Press story in last Sunday's Colonist reported that an outspoken Anglican Church intellectual has written a book claiming that Jesus Christ was a human being with faults and that a belief in God is no longer necessary to Christianity.

Rev. John A. Watson of First Baptist Church says he takes exception to the book published by Rev. Ernest Harrison, entitled A Church Without God, in which he explores "a new form of Christianity stripped of belief in God, the divinity of Christ, life after death and the Bible."

"Such a pattern as he anticipates would be neither new nor would it be basically Christian," says Mr. Watson.

CAN'T DENY

"No one who is alert to the urban technological revolution in which we are living can deny the need for new patterns of witness to the historic faith and this responsibility rests on every age.

"We must accept the adventure of the new or withdraw into a backwash where we worship not God but our own past. It is, however, essential that these new patterns express the fidelity to that which is the heart and the core of the Gospel. We are living in an age, the hallmark of which is rationalism — that is, the answer to the perplexities of life can be found by man himself. There are certain basic questions in life to which man cannot find the answer in and of himself. Who is God? What is His purpose for us? What are His plans for the world, for humanity and for the person? These questions God alone can answer, and does. The answers to these questions are essential, for they determine in essence what it really means to be human, not only to be, but to become. It enables us to hear the Work of God in relation to the life situations we face, as persons, community and world. It is crucial, not that we cut the taproot by which the Word of God can come to us, but rather that we open our minds and our lives to the truth about God, man and the world, as it comes to us throught the Scriptures. We will discover that this truth is not archaic, but is as up-to-date as tomorrow's newspaper.

SUNDAY

Sunday morning at First Baptist Church the worship service will focus on Genesis 1:27 and II Corinthians 3:17 to 4:6. This outlines that man is created in the image of God, that he receives his particular being in the Divine call of love; but he receives it in such a manner by responding to the call of love with an answering love.

"Reality shows us, however, that we live in contradiction to our destiny, but the good news is that in Jesus Christ we see man as God intended him to be, and what we can become when we open our hearts and minds. In other words, he comes not only to show us what it truly means to be human, but to tell us God's purpose to remake us in our lost image."

Gideon Rite In Square

The Gideons' Easter sunrise service will be held in Centennial Square March 26 as a tribute to Centennial year.

For the past 23 years the interdenominational service has been held in Beacon Hill Park. Before that it was held on Mount Tolmie.

Guest speaker will be Orvis A. Kennedy, vice-president of Gideons International in Canada. Frank Hunter, a representative of the group in Victoria, has information for church groups interested in attending, at 383-2902.

In City Churches

Youth to Share Services

United Churches in Victoria will be celebrating Christian Youth Week, from Sunday to Feb. 4.

A special service will be held in Belmont Avenue United at 11 a.m. Sunday. Those sharing in the service will be leaders of the various groups — CGIT, Scouts, Explorers, Cubs, Hi C and Kairos.

JUNIOR CHOIR

The junior choir will sing and the primary Sunday school, which will attend along with juniors and intermediates, will sing some of their special youth songs.

Members of the youth groups will wear their uniforms for the occasion.

★ ★ ★

A special youth service will be held in Metropolitan with the youth choir, comprised mostly of the church's basketball players, taking part. Rev. A. E. King's theme for the service will be Living It Up. Brief addresses will also be given by Miss Bernice Osborne, head of the basketball teams, and Ed Jones, Older Boys' Parliament member.

A Vancouver minister will be the guest speaker at Central Baptist Church this Sunday. He is Rev. Bruce Woods, new pastor of Ruth Morton Baptist Church. He will speak on The Coming World Revival at 11 a.m. and Man of Destiny at 7 p.m.

★ ★ ★

Rev. Dr. J. L. W. McLean will speak on Paul and Our Faith at the 11 a.m. service in St. Andrew's Presbyterian Church. In the evening, Rev. Bruce J. Molloy will speak on Reverently Preserved.

★ ★ ★

Rev. N. K. Archer will continue his sermon series on The Beatitudes in Stevenson Memorial and Emmanuel Baptist Churches this Sunday. At 9:30 a.m. and 11 a.m. This week's topic is Hungry and Thirsty. At the 7:30 p.m. service in Emmanuel he will speak on Missions Yesterday and Today. The choir will sing At Even, Ere the Sun was Set.

★ ★ ★

Soloists at St. Aidan's United Church will be Maureen Best who will sing My Master Hath a Garden, by Thiman. The youth choir, led by Mrs. Mary Percival, will sing We Are Climbing Jacob's Ladder. Rev. A. G. MacLeod will continue his series of sermons on the Ten Commandments at the morning service. His theme will be the seventh commandment. At the evening service a film, David and Hazel, will be shown. It is a study of communication within a family.

★ ★ ★

The Common Ventures of Life is the subject for Rev. Marvin D. Evans' sermons at 9:30 and 11 a.m. Sunday and at 6:30 p.m. Thursday in The Unitarian Church of Victoria.

The Lesser Books group will meet at 8 p.m. Sunday to discuss Situation Ethics by Joseph Fletcher. There will be an infant dedication held at the 11 a.m. service on Sunday, Feb. 5.

"No man hath seen God at any time. If we love one another, God dwelleth in us and His love is perfected in us." This quotation from the first chapter of St. John is the golden text in Vancouver Island Christian Science churches this Sunday. The subject of the lesson-sermon is Love.

★ ★ ★

In James Bay United, Rev. H. T. Allen will preach on God's Gift of Moral Capacity, third and last in a series on God's Gifts to Man.

Church Music Merges Old, New

The man in the street used to hum the tunes of madrigals, plain song and chorales, much as he now hums the popular music of today.

It is this theme of immediacy that was used in the composition of church music for a modern accompaniment to holy communion by a group of U.S. theological students.

Rejoice—music for the worship of God in the 20th century—will be used at the service of holy communion in All Saints Church on Fallsider Avenue in View Royal at 7:30 p.m. Sunday.

The music was written in the spring of 1964 for use at a liturgical conference sponsored by the missionary society of the General Theological Seminary of the Protestant Episcopal church in the U.S.

Students of the seminary combined in the actual composition. Their aim was to forge an effective vehicle for worshipping God in the perplexing but exciting world of the 20th century.

IN EACH ERA

"The student composers sought to give the ancient liturgical words all their power and meaning by setting them in contemporary musical style," says Rev. John Vickers of All Saints.

"In so doing, they were simply following the age-old traditions of church music. In each era, men have used the musical forms familiar to them to praise God. Thus plainsong, chorale and madrigal were originally contemporary music, a kind of folk music in their time.

"Contrary to the usual practice of present Church music, there is a great deal of syncopated rhythm, sudden changes in dynamics, all with the steady background of the 'beat'."

MANY PEOPLE

The student composers, he concluded, "while seeking to be relevant, also sought to be relevant in the way in which the minds of many modern people hum."

The music will be sung by a young people's choir from Christ Church Cathedral led by Richard Proudman.

It will include Madeleine Gross, who will also play the guitar accompaniment, Hillary and Brian Gross, William Peter and Michael Dyson, Stephen and John Horning, Kim Mills, Judy and Ian Poole, Glen Macdonald and Ronald Webb.

Pentecostal Minister Heading for Honolulu

The first minister of the Chinese Pentecostal Church in Victoria has accepted a call to the Calvary Assembly of God in Honolulu.

Rev. Howard W. P. Ha, who came to Victoria in 1953 from Hong Kong, will conduct his farewell service at 11 a.m. Sunday. He will soon be moving his family — his wife and five children — from their home at 1327 Bay Street to Hawaii.

Mr. Ha's church was sponsored by Glad Tidings Tabernacle and the minister saw it grow and move from the Chinese mission on Cormorant to the present church at 800 Princess Avenue, which was built in 1962.

Rev. Ha helped establish the Chinese kindergarten in 1963.

The new minister, Rev. Luther Szeto, an old friend of Mr. Ha's, is on his way to take up this post here. He left Hong Kong several months ago and is travelling in the U.S.

Special Youth Service

Churches Combine In Teaching Mission

The next week will be a busy one at Metropolitan and First United Churches. Both will celebrate anniversaries, and both are co-operating in a week-long teaching mission and special youth service.

First United will hold its 105th anniversary services this Sunday. The first Sunday in February will mark the 103rd anniversary of Metropolitan Church.

FIRST CHURCH

In Metropolitan, from Monday to Feb. 4, the Victoria Presbytery of the United Church will present Prof. Lindsay Vogan in a teaching mission. All United Churches in Victoria are expected to participate.

Prof. Vogan will preach the anniversary sermons in First Church at 9:30 and 11 a.m. and at 7:30 p.m. At the evening service the congregation of Metropolitan Church will attend. Rev. A. E. King will share in the service and there will be a social evening. The following Sunday the First Church congregation will go to Metropolitan Church for their Sunday evening anniversary service.

There will be a youth rally at 4 p.m. Saturday in First United Church fellowship hall. It will begin with singing, will include supper at 6:15 p.m. and the theme address by Prof. Vogan will be The Master Wants You.

SYMPHONY BAND

The 71-piece University of Puget Sound symphony band will be in Victoria to help mark Metropolitan's anniversary next weekend. The band is ending a seven-day concert tour through Washington and Oregon. The concert will be held in Metropolitan Saturday evening and the following morning the band will provide music for the service.

First United will hold its congregational pot-luck fellowship dinner and annual meeting Feb. 6.

METROPOLITAN CHURCH

Prof. Vogan will preach in Metropolitan Church at 8 p.m. from Monday to Saturday. He will be assisted by Rev. A. G. MacLeod of St. Aidan's, Dr. Samuel Parsons of Centennial United, Rev. R. J. D. Morris of First Church and Dr. H. W. Kerley of Oak Bay United. St. Aidan's, Metropolitan, First and Oak Bay choirs will provide music. There will be pre-service hymn singing each evening at 7:45 p.m. and discussion on the evening theme following the services.

Prof. Vogan was born on a farm near Kitchener, Ont., during the First World War. He worked as a country store clerk and in rural bank branches before joining the army in the Second World War. He transferred from the infantry to the navy and then to the RCAF and the RAF where he saw service as a navigator on bomber command. He was awarded the DFC and oak leaf and rose to the rank of squadron leader. In the flaming skies over Berlin in 1943 he committed his life to the worship and service of God.

AFTER WAR

He graduated from Queen's University after the war and was ordained in 1950 by the London conference. He is now professor of Old Testament language and literature at St. Stephen's Theological College in Edmonton. He did graduate work at Cambridge and Boston University.

His sermons for the week are: Monday, The Redemptive Word; Tuesday, The God Who Redeems; Wednesday, The Need of Man for Redemption; Thursday, The Redeemer Christ; Friday, The Redeemed Life; Saturday, The Redeeming Key to Living It Up.

His sermon at the anniversary service in Metropolitan Church next Sunday will be The Quest For Certainty.

Resigns

Rev. D. Evans has resigned as minister of The Unitarian Church of Victoria. He will leave Aug. 1. He stressed his action "is in no sense prompted by any disagreements, conflicts or misunderstandings. He and his wife Mary want to move, he said. No plans for their immediate future were available, he added.

On the Air

Services at First United Church are being broadcast over CKDA at 7 p.m. the second and third Sundays of the month. The service broadcast is taped in the church that morning.

Bible Society Meets Soon

The annual general meeting of the Victoria branch of the Bible Society will be held in the fellowship hall of First United Church at 8 p.m. Feb. 6. The meeting will be told of local efforts to help in making the Bible as widely available as possible in all parts of the world.

Fiery Furnace Blamed

PASO ROBLES, Calif. (UPI)—An old furnace at a Mennonite church was recently declared faulty by the city building inspector. Church officials installed a new furnace, as ordered. The church burned to the ground Thursday. A faulty furnace was listed as cause of the blaze.

Prayers For All Next Week

TORONTO (CP) — A 134-page anthology of prayer will be distributed next week to every religious congregation in Canada, says Mrs. Eve Gilstorf, executive director of the Canadian Inter-Faith Conference.

"There has been nothing like this ever done before. All denominations have contributed to the anthology which is completely bilingual," she said.

The conference, an assembly of 34 religious faiths, decided in 1965 to collect together prayers which could be used by everyone in Canada.

Ask of Me

Dr. Emma Smiley will speak on the theme Ask of Me at the 11 a.m. service Sunday in Victoria Truth Centre. Her topic at 7:30 p.m. is The Power of Transformation, last in a series on healing.

Churches

GOSPEL HALLS

VICTORIA GOSPEL HALL
935 Pandora Avenue
Sunday:
9:30 a.m.—Sunday school.
11:15 a.m.—Worship and Breaking of Bread
7:30 P.M.—GOSPEL SERVICE
SPEAKER:
MR. A. J. FIELD
8 P.M. TUESDAY—MINISTRY
SPEAKER: MR. BID BIGGS
SUBJECT: "OUR TESTIMONY IN THE WORLD—YE ARE MY WITNESSES"
8 P.M. THURSDAY—PRAYER

QUADRA BIBLE CHAPEL
Tolmie Ave., and Jackson Street
Sunday:
9:30 a.m.—The Lord's Supper.
11:00 a.m.—Sunday School and Family Bible Hour. Speaker, Dr. L. P. Sutherland. Subject, "The Fig Tree." Luke 3.
7:00 p.m.—Evening service. Mr. David Wardrope.
Wednesday:
7:45 p.m.—Prayer and Bible study. Speaker, Mr. A. J. Field. Subject, Mark Chapter 1, verses 1 to 20.
Thursday:
10:15 a.m.—Ladies' Coffee Hour. Speaker, Mrs. A. J. Field

OAKLANDS CHAPEL
Fernwood and Cedar Hill Roads
Sunday:
9:30 a.m.—The Lord's Supper.
11:15 a.m.—Family Bible Hour and Sunday school. Speaker, Mr R. M. McArthur.
7:00 p.m.—Evening service. Speaker, Dr. H. Bachman.
Thursday:
8:00 p.m.—Missionary prayer meeting. Note: This Saturday at 7:45 p.m. Youth Challenge meeting.

ROSS BAY GOSPEL HALL
Corner of May and Joseph Streets
Sunday:
9:30 a.m.—Worship and Breaking of Bread.
11:00 a.m.—Sunday school and Family Bible Hour. Mr. Lawrence Williams.
7:00 p.m.—Gospel service: Speaker, Mr. Lawrence Williams.
Wednesday:
8:00 p.m.—Prayer and Bible study.

UNIVERSITY CHAPEL
Mayfairway and Majestic
(Opposite Majestic Park)
Sunday:
9:45 a.m.—Sunday school and adult Bible study.
11:00 a.m.—Family Bible Hour. Speaker Mr. Art Shannon. Supervised nursery.
7:00 p.m.—The Lord's Supper.
Wednesday, 8 p.m.—Prayer meeting and Bible study.
Opportunity for coffee and fellowship after every service.

WESTVIEW GOSPEL CHAPEL
313 Brunswick Place
Island Hwy, at Tillicum Rd.
Sunday:
9:30 a.m.—The Lord's Supper.
11:15 a.m.—Sunday School and Bible classes.
7:00 p.m.—Gospel service. Speaker, Mr G. Denbroff.
Wednesday:
8:00 p.m.—Prayer and Bible study.

BETHESDA CHAPEL
Corner Oak Bay Ave. and Davie St.
Sundays
9:30 a.m.—Worship and Breaking of Bread
11:15 a.m.—Sunday school and Family Bible Hour; Speaker at Family Bible Hour, Mr. A. J. Field.
7:30 p.m.—Gospel service. Speaker: Mr. Robert McArthur.
Wednesday, 8 p.m. — Missionary prayer meeting.

MILNES LANDING GOSPEL CHAPEL
Sunday, 3:00 p.m., Sunday School.
6:45 p.m., The Family Hour. Speaker: Mr. Bob Gill
Thursday, 7:30 p.m., Bible study.
Saturday, 7:00 p.m., Young People's Bible study.

LUTHERAN

LUTHERAN CHURCH OF THE CROSS
Cedar Hill and Cedar Hill Crossroad
11:00 a.m.—Regular Worship Service
Guest speaker: Mr. F. J. Martens, representing the Canadian Bible Society
11 a.m.—Sunday school, all departments. Nursery facilities.
The Church Where Families Worship Together
Ev. Lutheran Church of Canada (E.L.C.C.)

GRACE ENGLISH LUTHERAN CHURCH, L.C.A.
1595 Fort St. EV 5-5236 and EV 2-3[illegible]
(Across from Central Junior High)
Pastor: Rev. David H. Metzger
Organist: Mrs. Ruth Sonn
The Early Service ..... 9:00 a.m.
The Sunday Church School 10:00 a.m.
The SERVICE ..... 11:00 a.m.
"I was glad when they said to me, 'Let us go into the House of the Lord.'"
Visitors in Victoria are welcome

HOPE LUTHERAN CHURCH
(MISSOURI SYNOD)
1234 Church St at Oak Bay
The Rev. L. M. Carlson, pastor. EE 3-7[illegible]
Divine worship ..... 11:00 a.m.
Sunday school and Bible class ..... 9:45 a.m.
A church of "The Lutheran Hour" and "This Is the Life"

GOOD SHEPHERD LUTHERAN CHURCH
2625 Cedar Hill Road
Rev. J. E. Bartosch, D.D., pastor, EV 5-2131
Matins (English), 8:30 a.m.
The Service (German) and Sunday school, 10:30 a.m.
Western Canada Synod, L.C.A.

UNITED

CADBORO BAY UNITED CHURCH
2625 Arbutus Road
Church School
9:45—Grades 2-8
11:00—Pre-school and child care.
Morning worship, 11:00 a.m.
The Reverend C. L. Bridgit, B.A

GORDON HEAD UNITED CHURCH
4625 Torquay Drive
Minister, Rev. Les Malbeck, 477-[illegible]
Worship service ..... 9:45 a.m.
Nursery ..... 9:45 a.m.
Sunday school ..... 11:00 a.m.
Everybody Welcome

EMMANUEL UNITED CHURCH
Admirals Road and Lyall St.
Family worship service 10 a.m.
Adult discussion, Church school 11 a.m.
Rev. Bartwell B. Hoey, B.A., B.D.

SOCIETY OF FRIENDS

SOCIETY OF FRIENDS (Quakers)
MEETING FOR WORSHIP
SUNDAY, 11 A.M.
VISITORS WELCOME
1501 FERN STREET

CHURCH OF CHRIST

CHURCH OF CHRIST
2625 Shelbourne St.
Bible classes, 10 a.m.
Morning worship, 11 a.m.
Evening worship, 7:30 p.m.
479-[illegible] — 479-[illegible]

SPIRITUALIST

OPEN DOOR SPIRITUALIST CHURCH
1101 Cook. Sunday, 7:30 p.m., Mr. T. Rayshell. WED., 8 p.m., Rev. E. Tingey. HEALING. WELCOME.

CHRISTIAN SPIRITUAL CHURCH, 731 Fort Street. Service every Sunday, 7:30 p.m. Lectures and messages. Wednesday, Feb. 1, Circle, 7:30 p.m.

UNITARIAN

UNITARIAN CHURCH OF VICTORIA
Service Hall
105 Superior Street
Marvin D. Evans, B.A., B.D
January 29, 9:30 and 11:00 a.m.
"THE COMMON VENTURES OF LIFE"

COMMUNITY

GOSWORTH ROAD COMMUNITY CHURCH
Sunday school 9:45
Morning service 11:00
Speakers:
REV. AND
MRS. EDWARD V. SCHROEDER
Missionaries from India
"God is my deliver"
Psalm 54:4

Churches

METROPOLITAN UNITED CHURCH
Pandora at Quadra Street
(383-8141 or 388-2607)
"For a Closer Walk With God"
11:00 a.m.
Youth Service and Choir
"Living It Up"
Rev. Albert E. King
with Youth Speakers:
Miss Bernice Osborne
Mr. Ed Jones
7:30 p.m.
Metropolitan unites with First United Church at Quadra and Balmoral, for their Anniversary Service.
Church School
9:30 and 11:00 a.m.
Nursery for Infants at 11 a.m.

CENTENNIAL UNITED CHURCH
George Road at David St.
Minister: Rev. R. J. Parsons, D.D.
9:30 a.m.—Sunday School
Youth Service
11:00 A.M.
Youth Service
No Sunday School
7:30 p.m.
"The World's Greatest Athlete"
Organist Director of Music:
Miss Elizabeth Chlanek

THE CHURCH OF ST. AIDAN
(United Church of Canada)
Richmond at Cedar Hill Cross Road
University Area Church
Rev. A. G. MacLeod, B.A.
Organist: Mrs. Vera Barclay
11:00 a.m.—Six Commandments
7:30 p.m.—Film
9:30 a.m.—S.S.: Grade 3 to Senior
11:00 a.m.—S.S.: Infants to Grade 2

Oak Bay United Church
Mitchell and Granite
Rev. Alexander Cluter
Rev. D. S. Sperling, D.D.
Organist: R. W. Kruger
TWO SUNDAY SCHOOLS
TWO CHURCH SERVICES
9:30 and 11:00
"BUILDERS"
7:00—B.C. . . 7:25—Kairos

FAIRFIELD UNITED CHURCH
Corner of Moss and Fairfield Rd.
Rev. H. W. Kerley, Ph.D.
Organist: I. A. N. Beadle, Mus.D.
11:00 a.m. and 7:30 p.m.
"The New Morality"

Belmont Ave. United
Belmont Avenue and Pembroke St.
(Five Blocks from the Jubilee)
Rev. Alistair Henderson, B.A.
11:00 a.m.—"Youth Service"
7:00 p.m.—Evening Fellowship
HIC and Kairos at 8:00 p.m.
"A Friendly Community Church"

ANGLICAN SERVICES
(Episcopal)

Christ Church Cathedral
The Very Rev. Brian Whittaker M.A., M.Ed., S.D., Dean and Rector
8:00—Holy Communion
8:30—Family Communion
Instruction: The Dean
10:45—Church School (with Nursery)
Parish Hall
11:00—Mattins
Sermon: The Dean
4:00—Evensong
Sermon:
The Rev. R. A. Hoult
Weekdays
Mattins 9:00
Evensong 5:15
Holy Communion:
Tuesday 11:00
Thursday 7:15

ST. JOHN'S
QUADRA AT MASON
8:00 a.m.—Holy Communion
9:30 a.m.
Family Service
11:00 a.m.
Morning Prayer
Sermon: Canon Grahame B. Baker
Nursery Facilities at both 9:30 and 11:00 a.m. Services
7:00 p.m.—Broadcast CKDA
7:30—Evensong
Sermon: Canon Grahame B. Baker
Thursday:
10:30 a.m.—Holy Communion
We are on Bus Routes 6, 2, 30, 1, 20

ST. MARY'S
ELGIN ROAD
The Parish Church of Oak Bay
The Rev. Canon Hywel J. Jones L.Th., Rector
8:30 a.m.—Holy Communion
11:00 a.m.—Mattins
Preacher: The Rev. C. D. Simons
4:30 p.m.—Evensong
Preacher: The Rector
SUNDAY SCHOOL
11:00 a.m.—All Depts.
Nursery facilities
THURSDAY
10:30 a.m.—Holy Communion

ST. PETER'S
St. Peter's Road at [illegible] Quadra
Rector: Rev. E. W. S. Gilbert C.D., B.A., BD
8:30 a.m.—Holy Communion
11:00 a.m.—Morning Prayer
THE RECTOR
11:00 a.m.—Church School Classes
3:00 p.m.—Confirmation Class
7:30 p.m.—Evening Prayer
Wednesday:
10:30 a.m.—Holy Communion

St. George the Martyr
Cadboro Bay and Maynard Roads
Serving Queenswood, Ten Mile Point Uplands and Cadboro Bay
Rector: The Rev. N. S. Reid, B.D.
8:00 a.m.—Holy Communion
9:45 a.m.—Sunday School and Bible Class
11:00 a.m.—Morning Prayer
Preacher: Anglican Theological Student
7:30 p.m.—Evening Prayer
Tuesday:
7:30 a.m.—Holy Communion
Thursday:
10:30 a.m.—Holy Communion

ST. MATTHIAS
Richardson and Richmond Ave.
8 a.m.—Holy Communion.
10:30 a.m.—Morning Prayer Church School, Nursery.
4:00 p.m.—Evening Prayer Thursday
10:30 a.m.—Holy Communion

ST. BARNABAS
Richmond and Shelbourne
SEKAGESIMA
7:45—Mattins
8:00—Holy Communion
11:00—Sung Mass and Sermon
Children's Classes and Nursery Facilities during this Service
7:30—Confirmation
Holy Communion Daily:
7:30 a.m.—Monday, Tuesday, Thursday, Saturday
9:30 a.m.—Wednesday and Friday
Rector:
The Rev. Canon E. V. Pope, M.A.
384-[illegible]

ST. PHILIP'S CHURCH
Corner Rockbourne and Hall Oak Bay
Rector: Lt.-Col.
The Rev. E. G. Wilson, M.C., C.D.
Septuagesima Sunday.
Social Service
8:30 a.m.—Holy Communion
11:00 a.m.—Mattins
7:30 p.m.—Evensong and Bible Study
Sunday School
9:45 a.m.—General Classes
11:00 a.m.—Pre-School Classes
10:00 a.m.—Teen Club
Thursday, Feb. 2nd
Purification of the Blessed Virgin Mary
9:30 a.m.—Holy Communion

ST. SAVIOUR'S
Henry and Colinton St. Victoria West
Rev. P. V. Atkinson
8:00—Holy Communion.
10:00—Holy Eucharist 1st and 3rd.
Mattins 2nd and 4th

ST. LUKE'S
(Corner Cedar Hill and Cedar Hill X Road)
Serving the Cedar Hill, Shelbourne, Richmond and University Areas
Rector: The Venerable C. E. F. Watt
SEXAGESIMA
8:00 a.m.—Holy Communion
9:30 a.m.—Sunday School and Bible Class
11:00 a.m.—Junior Sunday School and Nursery
11:00 a.m.—Morning Prayer and Holy Communion
2:30 p.m.—THE ANNUAL PARISH MEETING
7:30 p.m.—Evensong

FUJI MICRO SAFETY ▲ N D

Nancy surveys Whistler Mountain slopes from inn steps

★ ★ ★ ★ ★ ★

Canada's Ski Queen Dislikes VIP Role

GARIBALDI, B.C. (CP) — Nancy Greene says it bothers her to be singled out from the rest of the members on Canada's national ski team.

"We have some great kids on both our men's and ladies' team. It bothers me a little to be singled out like this."

Miss Greene, who has taken the European ski slopes by storm this year, added:

"There are so many others on the team who deserve the same treatment. . . . The others work every bit as hard and put in as much time."

The 23 - year - old Rossland, B.C., girl was the central figure when the team arrived in Vancouver this week and has been in the spotlight at various functions preceding this weekend's international ski meet at Whistler Mountain, about 70 miles north of Vancouver.

LEADS IN COMPETITION

Miss Greene won four of seven races on the European circuit this year and is leading in the World Cup competition for individual performance by a female skier.

She has a comfortable lead over Annie Famose, 23, and Marielle Goitschel, both of the French national team, but these girls have remained in Europe to compete in events counting for World Cup points. The International this weekend, the first phase of an event that ends at Mont Orford, Que., next weekend, does not count toward the cup.

Miss Greene said in an interview she didn't mind missing the European events to compete in Canada because ". . . it enables young Canadian skiers and Canadian ski followers in general to get a taste of some strong international competition."

REMAINS FAVORITE

She remains the favorite in the women's events — slalom and giant slalom beginning today—but will have to contend with the highly-rated Christine Goitschel-Beranger of France.

Other threats come from Inge Jochum of Austria, whose specialty is the giant slalom, Cathy Allen and Rosie Fortna of the U.S. team and Edith Hitbrant of Switzerland.

In the men's competition, George Maudit of France is favored.

Switzerland will have giant slalom specialists Willie Favre and Jakob Tischhauser in the competition.

Canadian hopes are pinned on Scott Henderson of Banff, Alta., who has led the Canadian men in Europe this month. Also highly rated are Roddie Hebron of North Vancouver and Peter Duncan of Mont Tremblant, Que.

LOOK AT MOUNTAIN

Skiers got their first look at Whistler Mountain Thursday and Friday during practice sessions.

The men's giant slalom is scheduled for 9:30 a.m. today followed by the women's slalom at 12:30 p.m. Sunday, the women's giant slalom begins at 10 a.m. with the men's slalom at 1 p.m.

Gold, silver and bronze medals will be awarded to the top three finishers in the four events. In addition, medals will be awarded to the best male and female skiers on the basis of best aggregate times following next week's second half of the competition at Mont Orford.

VIEWS of SPORT

By Red Smith

The brooding poets who inhabit the baseball press boxes are spitting on their hands, bowing their necks, and preparing to drag at least one flanneled deity into the Cooperstown Hall of Fame whether he likes it or not. Red Ruffing and Joe Medwick have been fingered for canonization, but the chances are one will get away. Both deserve better.

Results of the annual balloting for immortal-first-class left the burly pitching star of the prewar Yankees and the thick-shouldered swatter for the Cardinals and Brooklyn Dodgers shivering on the doorstep of the little stone shrine beside Lake Otsego. Each received 212 votes, seven short of the three-fourths majority needed for election.

The next step for the writers is to organize a press gang and shanghai somebody into the pantheon.

New ballots will be sent out with a list of the 30 candidates for knighthood who finished highest in the general election. (There'll be 31 this year on account of ties.) Electors will be asked to choose five of these, and the top man gets fitted with a halo provided he is named on 75 per cent of the ballots. No more than one can make it unless there is another tie, with both getting the required majority.

Red's Last Chance

In all probability, one of the leaders will qualify on this second go-round, but he'll be slipping in through a side door. In the cases of Ruffing and Medwick, this is a bloody shame, for these are two guys entitled to stride in boldly, spikes clumping on the front stoop.

If only one is going to make it, then it is hoped Ruffing gets the nod, because this is his last chance in a general election. His last season was 1947, and if a player isn't chosen within 20 years of his retirement, his name goes into the hopper for consideration by a committee of veterans who meet every other year.

In that overpopulated category a qualified candidate can get lost, as, indeed, many have. For example, the old-timers' committee has never caught up with Amos Rusie, whose fast ball was the original inspiration of: "You can't hit 'em if you can't see 'em."

Rusie had ten seasons in the National League, the minimum for a Hall of Fame candidate. Five seasons in a row he won 30 or more games, with a top of 37. Between his first summer, when he won 13, and his last, when he made only three appearances, his poorest was 1898 when he won 20 games. He led the league in strikeouts six straight summers.

Ruffing pitched big league ball from 1924 through 1947, with two years out for Second World War. With the sorry Red Sox of the late 1920s, he twice led the American League in defeats, dropping 25 decisions one year and 22 another. Sold to the Yankees, he was the big man in the pennant days of the 1930s, winner of 20 or more games four years in a row, the automatic choice to start the World Series opener.

Red consorted with hitters named Babe Ruth, Lou Gehrig, and Joe DiMaggio, and when they talked about swinging the stick he didn't have to go out in the garden and eat worms. He was used so often and so successfully as a pinch-batter that one spring he held out, demanding an additional $500 for his services at the plate.

When the years go by and players like Ruffing and Medwick don't make the Hall of Fame, it becomes obvious that the method of selection is imperfect. The main trouble is that baseball writers, like ordinary mortals, tend to die off and are replaced by kids who think that when you mention the Grand Old Man of Baseball you mean Bo Belinsky.

Born for the Gashouse

Though the rules require ten years' membership in the Baseball Writers Association as a condition of voting, chances are only a minority of today's electorate saw Ruffing and Medwick at their peak. And seeing's believing; reading the record is dull.

In the records a kid can discover that Medwick played almost 2,000 games from 1932 through 1948, had a lifetime batting average of .324, won the triple crown, and the most valuable player award in 1937, when he led the league with 156 games played, 111 runs scored, 237 hits, 56 doubles, 31 home runs, 154 runs-batted-in, and an average of .374.

The records sketch the outlines, but they can't fill in the picture of a square-rigged young man just two years out of high school in Carteret, New Jersey, picking a pitch off his ear and driving it across the county line, ranging wide in the outfield, throwing hard and straight, fighting anybody within sight.

He was born for the Gashouse Gang of St. Louis, and it was with those 1934 Cardinals that he cut such a swathe through the World Series that Kenesaw M. Landis, the commissioner, disqualified him as a public menace. In the last game in Detroit, Medwick hit Tommy Bridges for a triple and hit Marv Owen for fun on the same play. After he and the Tigers' third baseman swapped punches, fans bombarded him with obsolete fruit and superannuated legumes until Judge Landis had him removed as a sanitation measure.

Red Ready But Then Influenza

TORONTO (CP) — Red Kelly, veteran centre with Toronto Maple Leafs, was confined to bed Friday with influenza.

Kelly, who has been out of the lineup since Jan. 4 with a leg injury, was scheduled to return to National Hockey League action against Chicago Black Hawks here tonight.

Top Senior Pairs

TORONTO—Vancouver skaters Betty and John McKilligan lead the senior pairs competition at the Canadian Figure Skating championships.

The pair scored seven out of seven firsts in the initial round and picked up 70.9 points. Favored Alexis and Dr. Chris Shields of Toronto, a family team, are in third place because judges ruled they did not perform one of the required moves.

SECOND PLACE

Vancouver's David Coffin, 17, finished second in the junior men's final when two falls in the freestyle final enabled Bob Emerson of Toronto to overcome his lead after the compulsory figures.

Emerson finished with 766.7 points and Coffin had 760.9. Third-place finisher was John McWilliams of Toronto.

Joani Graham, 19, and Don Phillips, 22, lead the senior dance competition after the initial round, just one first and .6 point ahead of second-place Judy Henderson and John Bailey of Toronto. Dale Newmarch and Brice Swetnam of Vancouver are fourth.

Valerie Jones of Toronto has a big lead in the senior women's competition with seven firsts and 1,041.1 points after the compulsory figures.

Karen Magnussen, 14, of Vancouver, a freestyle specialist, is second with 976.2 points.

Front Runners Chalk Up Wins

	GP	W	L	T	F	A	Pts.
Vikings	10	9	1	0	71	32	18
Monarchs	11	6	3	0	56	34	12
Combos	11	4	7	0	40	60	8
Stockers	10	3	6	0	34	55	6

University of Victoria Vikings and Tudor Monarchs consolidated their holds on the top two positions Friday in Esquimalt Hockey League action at the Sports Centre.

Front running Vikings bombed Stockers, 7-3, and Monarchs thumped Combos, 9-5.

Top marksman of the night was Combos' Nick Nicoletti whose hat trick regained him the league goal scoring lead, two ahead of Viking teammates, Ted Sarkissian and Bill Rudyk who have 12 goals each.

Defenceman Steve Merriman paced the Monarchs win, scoring two goals and added an assist. Dave Griff picked up a goal and five assists to move into fourth place in the scoring race.

VIKINGS 7, STOCKERS 3

FIRST PERIOD

1. Vikings, Whitten (Schwaruk, McAvoy) 1:38.
2. Vikings, Sarkissian (Rudyk, Ferguson) 4:13.
3. Vikings, Reynolds (Sarkissian, Rudyk) 5:40.
4. Stockers, Mullins (Middleton) 14:15.
5. Stockers, George (Harris) 18:45.

Penalties—None.

SECOND PERIOD

6. Stockers, Middleton (Mullins, Merrifield) 2:31.
7. Vikings, Sinan (Sarkissian, Woodley) 4:30.
8. Vikings, Rudyk (Ferguson) 9:47.
9. Vikings, McAvoy (Harper, Shwaruk) 15:47.

Penalties — Shwaruk (V) 1:15, 6:38; Dawe (S) 9:00; Merrifield (S) 16:38.

THIRD PERIOD

10. Vikings, Rudyk (Harper, Woodley) 13:40.

Penalties—None.

Saves:

Brennan (S)	8	10	8	26
Bird (V)	9	7	10	26

MONARCHS 9, COMBOS 5

FIRST PERIOD

1. Monarchs, Robertson (Griff) 4:35.
2. Monarchs, Cousins (Gunnson, Merriman) 7:12.
3. Monarchs, Marshall (Griff, Davidson) 9:34.
4. Monarchs, Merriman (Couch, Ciochetti) 12:31.

Penalty — Craig (C) double minor 9:20.

SECOND PERIOD

5. Monarchs, Griff (Coulter, Davidson) 4:15.
6. Combos, Nicoletti (Webber, Zimmer) 8:16.
7. Combos, Nicoletti (Zimmer) 9:38.
8. Combos, Nicoletti 11:48.
9. Monarchs, Ciochetti (Griff, Bale) 15:20.
10. Combos, Hill (Webber, Tanner) 18:52.

Penalties—None.

THIRD PERIOD

11. Monarchs, Robinson (Griff) 1:37.
12. Monarchs, Coulter (Davidson, Griff)
13. Combos, Webber (Hill, Tanner) 8:13.
14. Monarchs, Merriman (Coulter) 16:19.

Penalties — Ciochetti (M), Craig (C) majors 10:00; Biggs (M), Webber (C) 18:00.

Saves:

Griffis (M)	4	7	9	20
Chenier (C)	8	4	7	19

Mainland Invaders Sink City Cagers

Visiting teams from the Fraser Valley won both exhibition high-school boys' basketball games at Oak Bay High School Friday night.

Abbotsford downed Chemainus, 66-61, despite guard Bill Robinson's 26-point performance and North Surrey defeated Oak Bay, 44-39, in the second game.

Both Island teams were leading at half time but couldn't hold Surrey and Abbotsford, second and third in the mainland league, in the second half.

RE-RUN TONIGHT

The four teams see action again tonight at Central Oak Bay with Chemainus playing North Surrey at 7 and Oak Bay meeting Abbotsford at 8:30.

Oak Bay "B" team defeated Colquitz Junior High, 30-24, in a preliminary game. Al Huddleston scored 14 points for the losers and Daryl Glanville had 11 for Oak Bay.

ABBOTSFORD (66)—Larsen 8, Bryde 13, Bingham 8, Loewen, Wiens 18, Edgecombe 6, Herbert, Bede 9, Dietcher 6, Reaske, Friesen.

CHEMAINUS (61)—Andruff, Francoeur, Watson, MacIntosh, Harbo 18, Bayuk 1, Waller 6, Plester 12, Robinson 24.

NORTH SURREY (44)—Darryl Logan 7, Gary Youngman, Dan Howe 8, Eric Fran, Ron Rymer, Pat Thorres, Gord Smith 16, Bill Mitchell, Jim Dudley, Rick Rawlins 4, Don Bigham 12.

OAK BAY (39)—Don Burrows 9, Dave Wirtanen 8, Bill McCormick, Chris Hall, Dave Wallace 4, Paul Salmon 8, Rory Waters, Terry Karwiak, Dave Green, Helen Lissy, Dave Morgan 10.

Saanichton Cage Card

Saanichton teams play host to a three game minor basketball card at Saanichton Agricultural Hall tonight.

Esquimalt pre-midget boys provide the opposition at 7, First United midget girls at 7:45 and Metropolitan bantam boys at 8:30.

Totems Start Shakily But Reach Semi-Final

REGINA — Victoria Totems survived a shaky start Friday to advance to the semi-finals of the Centennial High School Invitational Basketball Tournament today at Luther College.

Drawn against the host Luther team, Totems trailed until late in the third quarter when 10 straight points extending into the fourth quarter put Victoria ahead to stay. Final score was 39-28.

HIGH SCORER

Ollie Moilanen was high scorer for Totems with 20 points. Also scoring were Len Roueche (9), Dexter Mason (4), Joe Teler (3), Greg Schroeder (2), and Barry Moen (1).

Ken Bryant of Luther College scored 10 of his 13 points in the first quarter to spark the Regina club into the lead until Totems took advantage of the opponents' disastrous letdown.

Sudbury was impressive in its 71-45 victory over Bedford Red Devils from Saskatoon and appears to be the team to beat in the tourney.

RAYMOND WINS

Raymond, Alta., with Totems seeded first at the start of the tournament, walloped Montreal Expos, 63-31. Montreal is the only all-star entry.

Winnipeg provided the only upset of the first day's play by defeating Sheldon High of Regina, 57-42, in the last game of the draw.

In the championship semi-finals today, Totems play Sudbury and Raymond meet Winnipeg with the losers eliminated from further competition.

Saskatoon and Luther play in one consolation semi-final and Montreal and Sheldon meet in the other. A loss knocks a team out of the tournament.

Coach George Andrew's Totems looked far from their best in the opener and will have to settle down considerably today against the tough Sudbury club.

Sudbury is basically used to an offensive style of game and the tough defence, ball control game of Victoria High could bring theme into the final tonight against the winners of the Winnipeg - Raymond game.

Blades Hit Leafs, 6-1 Bucks Nip Canucks

There's just no substitute for legs in hockey and nobody knows it better than the Maple Leafs after a horrendous lacing in Los Angeles last night.

Literally caught with their hockey pants dragging, the Leafs were never in it as they absorbed a 6-1 Western Hockey League thumping at the hands of a fired-up crew of Los Angeles Blades.

	GP	W	L	T	F	A	Pts.
Portland	44	27	10	7	172	120	61
Vancouver	41	26	17	0	135	114	44
Oakland	42	19	17	7	130	141	45
Seattle	43	19	19	5	139	135	43
VICTORIA	44	17	21	6	126	139	40
Los Angeles	44	15	22	7	127	165	37
San Diego	42	13	26	3	115	158	29

Next games: Tonight—VICTORIA at San Diego.

The Blades, in marching to the lopsided win, wasted little time in the niceties as they rammed in three unanswered counters in the opening period and carried on to add a pair in the second and a singleton in the third.

BARLOW GETS ONE

Leafs twitched briefly at the start of the second when Bob Barlow slammed in a Milan Marcetta relay, but any kind of a real rally died aborning in the face of the Blade's blistering attack.

Mel Pearson started the Los Angeles onslaught at the four-minute mark of the first, while other opening period Blades' marksmen were Leo Labine and Tom McVie.

In the second stanza Murray Hall quickly nullified Barlow's lonely counter and carried on to add a second tally in the final period. Completing the second period scoring was Willie O'Ree.

BLADES NEAR

With the loss the Leafs sagged to within one point of the clambering Blades, barely holding on to fifth place.

Meanwhile elsewhere in the WHL, league-leading Portland Buckaroos sneaked past Vancouver Canucks, 3-2, in Vancouver and Seattle Totems downed Oakland Seals 5-2 in Seattle.

Len Lunde opened the scoring at 34 seconds of the first period. Vancouver defenceman Ken Block tied the score at 16:08 of the second period, but Bill Saunders put Portland ahead within two minutes.

CLIFF GETS WINNER

Cliff Schmautz scored what proved to be the winning goal at the five-minute mark of the third period, and Vancouver's Block scored his second goal before the game ended.

The loss snapped a four-game winning streak for the Canucks.

Totems in chalking up their easy win, got a sparkling three-goal effort from veteran forward Bill Dineen and went on from there.

Dineen received good support from linemate Howie Hughes, who picked up three assists, and Guyle Fielder, who had a goal and two assists. Jim Powers netted the other Seattle goal.

LARGEST CROWD

The largest crowd of the season, 9,752, saw the Totems take a 2-0 lead in the first period, hold on to a 3-2 lead and score two unanswered goals in the final period.

★ ★ ★

VICTORIA 1, LOS ANGELES 6

FIRST PERIOD

1. Los Angeles, Pearson (Toppazzini) 4:34.
2. Los Angeles, Labine (Johnson, Langlois) 12:14.
3. Los Angeles, McVie (Hall, Meisner) 18:40.

Penalties—Lamoureaux (V) 2:51; Duboc (LA) 7:36; Duboc (LA) 12:36; Wilbur (V) 16:32.

4. Victoria, Barlow (Marcetta) 8:19.

SECOND PERIOD

5. Los Angeles, Hall 10:11.
6. Los Angeles, O'Ree (Pearson, Johnson) 18:41.

Penalties—Duboc (Los Angeles) 3:43; Nucci (V) 9:25; Hall (LA) 11:44; Lebrosse (V) 18:21.

THIRD PERIOD

7. Los Angeles, Hall (Meisner, McVie) 7:31.

Penalties—Polanic (V) 1:39; Langlois (LA) 3:24; La Brosse (V) 13:08; Laughlin (V), O'Ree (LA) 17:22.

Saves:

A. Smith (V)	6	6	15	27
Norris (LA)	11	6	9	26

Attendance: 3,896.

PORTLAND 3, VANCOUVER 2

FIRST PERIOD

1. Portland, Lunde (C. Schmautz, Leach) :34.

Penalties—Leach (P) 1:12; Messier (P) 7:15; Pratt (P) 11:13; Watson (V) 18:21.

SECOND PERIOD

2. Vancouver, Block (Vejprava) 16:08.
3. Portland, Saunders (Messier, Goyer) 18:24.

Penalties—Vejprava (V) 2:28; Popein (V) 4:46; Lunde (P) 5:32.

THIRD PERIOD

4. Portland, C. Schmautz (Jones, Goodwin) 5:08.
5. Vancouver, Block (Cooke) 11:28.

Penalties—Ray (P) :32; Hunt (V) 12:38.

A. Schmautz (P) 18:37.

Saves:

Simmons (V)	10	7	7	24
Charron (P)	6	11	12	29

Attendance 4,288.

OAKLAND 2, SEATTLE 5

FIRST PERIOD

1. Seattle, Dineen (Hughes, Picard) 3:19.
2. Seattle, Fielder (Lemieux) 7:31.

Penalties — Swarbrick (O) :30; Odrowski (O) 4:21; Heisinla (S) 8:34; 12:32; Lund (S) 17:05.

SECOND PERIOD

3. Oakland, Relich (Kennedy, Burns) 10:20.
4. Seattle, Dineen (Fielder, Hughes) 14:12.
5. Oakland, Kennedy (Odrowski, Martha) 18:32.

Penalties — Evans (O) 13:21, Evans (O) 13:15, Hughes (S) 18:46, Holmes (S) 17:00.

THIRD PERIOD

6. Seattle, Powers (Chix, Fielder) 14:06.
7. Seattle, Dineen (Hughes) 16:20.

Penalties — Odrowski (O) 5:47, Picard (S) 18:00.

Saves:

McCartan	9	15	10	34
McLeod	8	8	9	25

Attendance: 9,752.

Weekend Sports

TODAY

SOCCER

2 p.m.—Victoria District League, first division, Victoria West vs. Gorge Molsons, Beacon Hill Park.

RUGBY

3 p.m.—Inter-city Exhibition, James Bay vs. Vancouver Exls, Macdonald Park.

3:30 p.m.—Victoria Union, second division, Normanns vs. Navy, Oaklla Road Field.

HOCKEY

4:10 p.m.—"Minor Hockey Night," Esquimalt Sports Centre.

4:30 p.m.—"Minor Hockey Night," Memorial Arena.

BASKETBALL

7 p.m.—Inter-City Women's League, Vernon vs. Mount Pleasant vs. Rawlins, Oak Bay Junior High School.

7 and 8:30 p.m.—High school exhibition, Chemainus vs. North Surrey; Oak Bay vs. Abbotsford, Oak Bay Senior High School.

8:00 p.m.—Inter-City Senior Men's League, Coffee Mart vs. Vancouver IGA, Central Junior High School.

SUNDAY

SOCCER

2 p.m. Victoria District League, first division: Red Lions vs. Luckies, Beacon Hill; University vs. Scottish, Gordon Head Campus; Rickerby vs. Tully-Ho, Beacon Hill (2 noon).

2 p.m.—Victoria District League, second division; Colony Inn vs. London Scottish, upper Topaz Park; University vs. Victoria West, lower Topaz; Island Tug vs. Falcons, Beacon Hill; Sidney

Final Game Win Rawlings' Hope

Victoria Rawlings of the Inter-City Women's Senior "A" Basketball League will be trying to finish their season on a winning note when they play to Mount Pleasant Legion of Vancouver at Oak Bay Junior High School tonight and Sunday.

Coach Howie Tooby's Victorians, entered in the league for the first time, have managed two wins so far.

PRETTY GOOD SHOW

"With the talent we've got that's a pretty good showing against those Vancouver clubs," he said.

Vancouver teams mostly are only one or two newcomers different from the previous season but Rawlings have managed well-earned wins against Molsons, defending Canadian champions, and UBC Thunderbirds.

COUTTS TAPS

Mary Coutts and Sylvia Campbell are the only girls with inter-city experience on Tooby's squad and Miss Campbell has missed much of the year with a bad knee which will prevent her from playing this weekend.

On the other hand, nothing more could be demanded of Mrs. Coutts. Top scorer in the league, she is also one of the best rebounders and sparks the team on the floor.

A win tonight at 7 p.m. and Sunday at 1 p.m. would be a fitting finish for the determined rookie team.

SOLUNAR TABLES
WHEN TO FISH OR HUNT
by Richard Alden Knight

According to the Solunar Tables calculated for this area, the best times for hunting and fishing today and tomorrow will be as follows (Times shown are Pacific Standard Time):

TODAY			
A.M.		P.M.	
Minor	Major	Minor	Major
9:05	12:50	7:40	1:20
TOMORROW			
9:35	1:50	8:45	2:15

Major summer periods, lasting 1½ to 2 hours, dark type.
Minor periods, shorter in duration, light type.

Maybe a Sun Dance O'Keefes' Solution

Victoria O'Keefes soccer team have lost another round to the weather in their bid for a Kennedy Cup tournament berth in Vancouver May 6 and 7.

Heavy rainfall has forced postponement for the second week in a row for O'Keefe's Pacific Coast League match with St. Andrews at Macdonald Park as the field will be too soggy to play on.

While sloppy conditions affect the short passing game of O'Keefes, the Victoria side needed the win to stay close behind Columbus in order to get the tournament invitation.

The PCSL team in first place after the second weekend in April, regardless of games in hand will represent the league.

Columbus can take a three point lead with a win over New Westminster at Callister Park on Sunday and Victoria will have to complete their remaining eight games in 10 weeks.

O'Keefes motto could well read, "Rain, Rain, go away!" for a couple of months, at least.

Tonight will see both the Memorial Arena and Esquimalt's Sports Centre a beehive of hockey activity as more than a 1,000 local youngsters turn out for annual "Minor Hockey Night." A quintet of those scheduled to see action at Memorial Arena beginning at 4:30 p.m., are from the left, Pee Wee Reps Mark Patterson, Tim Tuttle, Kim Bowles, Steve Leatham and Denis McLean. Dishing out last minute instructions is Coach Ernie Savoie. At Esquimalt starting time will be 4:15.

ARENA
WRESTLING
Tues., Jan. 31, 8:15 p.m.
Giant Football Star Here
ERNIE LADD
(6'7" 320-lb. Colored Football Star of the Houston Oilers)
vs. DON JARDINE
JOHN and CHERU vs. JONATHAN TOLOS and GOULET
Jack Sasso vs. Tony Orford
J. Tolos vs. Rene Goulet
Tickets and reservations at ARENA BOX OFFICE. EV 4-1255. $1.25, $1.50, $2.50. Under 12, 75c Rush

They Dumped the Nasty Mess in the Sea

By BEA HAMILTON

"You acted very stupidly over this shooting of a sheep," said Magistrate M. F. Peiler, as he looked severely at George Plumb of Cowichan Station and his son Ronald A. Plumb of Duncan, age 23 (and father of a 2-year-old son.

They stood before him in the Courtroom in Ganges to receive their sentence.

★ ★ ★

"In the face of the evidence we have heard today regarding your shooting and concealing a sheep on Nov. 6th, 1966, I am taking into consideration that this was apparently not a deliberate act of theft and not sheep rustling or stealing on a big scale.

"I feel in the interests of justice we can give you sentence on a standard procedure.

★ ★ ★

"I am not too happy about the details of the shooting however," said Magistrate Peiler, speaking to George Plumb.

"You went out to shoot a deer without wearing your glasses; you couldn't distinguish the sheep's head from a deer in spite of having a four-power scope on the rifle.

★ ★ ★

"We are coming to the point where it takes only one child killed in this manner, and hunting will be closed for all time in the Gulf Islands. More and more boats are coming to these parts and careless shooting will have to be stopped.

"You shot the sheep, cut it open, buried the entrails and took the carcass on board and concealed it under the hatch.

"Finally you filled the carcass with rocks and threw it into the sea.

★ ★ ★

"You failed to report the dead sheep and though you voluntarily went to police headquarters and gave a statement of the whole thing, if it hadn't been that the RCMP were very active in tracing down the evidence, you may never have come forward.

"You behaved foolishly but as neither of you has a previous record, the Court gives you one year's suspended sentence and you will make full restitution for the loss of the sheep."

★ ★ ★

Council for the defence was T. H. Lines, Crown Prosecutor was R. B. Hutchison. Court reporter was the efficient Miss Moreen Smith, Victoria.

The accused pleaded not guilty.

The trial lasted more than six hours starting at 10:30 a.m. and ending at 4:45 p.m.

★ ★ ★

The sheep incident started Nov. 6, when Ted Akerman and his brother Paddy were on Maxwell Mountain near Maxwell Point where they heard the shooting.

They ran down to the beach (took about half an hour) and saw the boat pulling down Samsun Narrows.

They followed a blood trail, found where the sheep's entrails had been buried, and other evidence . . . including a spent 30:06 cartridge.

They went home, told their father Bob Akerman, and then contacted Cpl. F. C. Rhodes of Ganges.

★ ★ ★

Cpl. Rhodes got the patrol launch, and they scouted all around the narrows, Maple Bay area, and found nothing.

A description of the launch given by Ted and Paddy Akerman (34 feet, or so, white with blue trim, inboard engine) and a police visit to Victoria customs, soon pinpointed the boat belonging to Ronald Albert Plumb of Duncan.

Duncan RCMP Const. G. H. Thomas worked along with Cpl. Rhodes, and after what Magistrate Peiler described as a "run-around for everyone," the arrest of the Plumbs was made.

Under great strain, Ronald Plumb told how he and his father had started out in the morning to gather in driftwood which they use for making lamp stands etc., both being carpenters.

★ ★ ★

They spotted a deer and, as the season was still open, they decided on landing and shooting one. Ronald stayed with the launch as the tide was low, while his father took the gun and went ashore.

Shot the sheep by mistake, cut it open (to be thrifty), and between the two Plumbs, they got it on board the launch.

Neither wanted the sheep, they said.

However they hid it under the hatch and landed at the wharf in Cowichan.

★ ★ ★

There were too many people around so they left the carcass in the boat and went for their truck.

Then the RCMP came along and seemed to be watching for some incoming launch.

Hoping to get rid of the whole nasty mess, they pulled away from the docks and managed to dump the sheep far out at sea.

But they found out it wasn't as simple as that.

When the RCMP finally caught up to them and warned them of pending trouble, they then went willingly to the Police station and gave their reports.

★ ★ ★

"We offered to pay for the sheep and the RCMP took $35, all we had with us, so we thought that was all and went home," said George Plumb.

Next thing they were under arrest and the whole miserable business started all over again.

Now it is finished, with advice from Magistrate Peiler that "if you shoot a sheep by mistake, report it immediately."

★ ★ ★

Mr. Akerman has about 500 sheep and he and his sons keep an eye on them as closely as they can in the vast area of the mountain ranges.

It was whilst herding some sheep that Ted and Paddy Akerman heard the shot which led to the case just concluded.

Bob Akerman stated that his sheep range over property with permission from the owners, also that there is much open range on Salt Spring Island.

Ladysmith

Board Chairman Battles Split

By R. S. WOOD

LADYSMITH — The school board chairman has gone on record opposing splitting the school district.

It had been proposed by Chemainus officials, that the small district be cut in half.

Half would go north, half would join the district to the south.

NOTICE GIVEN

In a special meeting, board chairman Beatty Davis presented a notice of motion that the board vote against any part of the district being included in either Nanaimo or Cowichan school districts.

The question will come up at the regular meeting Tuesday.

Also at issue Tuesday will be the board's handling of high school education.

Trustee Cyril White of Chemainus has presented notice of motion that the board prepare a referendum giving similar equipment and facilities to both Ladysmith and Chemainus high schools.

The board is already on record against this plan, and will soon ask ratepayers to approve a program of centralization of higher education at Ladysmith.

Also at the special meeting, the board completed and passed its 1967 budget.

Development Chief's Aim

CAMPBELL RIVER — George Quocksister, chief councillor for the Campbell River Indian Band, has been named to another two-year term by acclamation.

Two Councillors won seats, Tom Henderson, 24, and John Berry, 28.

Chief Quocksister's main project for the coming year is completion of a development plan which will enable the band to lease property for development.

He said "we hope that we will soon be able to open up Elm join the Spit Road near the joing the Spit Road near the Western Mines terminal."

PLAN READY

Last year the band council hired the engineers Ross and Wilde of New Westminster to make a land survey. This is now complete.

"We will set a date for viewing the plan soon," the chief said.

The band is anxious to open up the reserve for development, in a well-planned and properly-zoned manner.

TWO LEASES

At present there are only two leases by business firms on the reserve, Western Mines bulk terminal, and the Cedar Home Centre. Many other firms are now negotiating with the council.

All revenue from the leases goes into the band trust fund, to be used for the benefit of the entire band.

Elk Falls Official Claims Smog Curb

CAMPBELL RIVER — More than $1,000,000 has been spent to cut air pollution by Elk Falls Company, according to an official of the mill.

Howard Hall, resident manager of the big pulp complex, told the chamber of commerce "we are leading other pulp mills in this field."

MANY BUILT

He outlined the terrific expansion that has occurred at the Duncan Bay mill since it was built 15 years ago.

At that time, the mill was the first new pulp complex in Canada in 15 years. He said "now you hear of mills being built almost daily."

In 1952 there were 210 employees, compared with the 1,100 who work there now.

MUCH GROWTH

One paper machine and one power boiler in 1952 has grown to three paper machines, two power boilers, large bleach mill, large kraft mill, a sawmill and two wood mills.

"This is an industry that converts raw materials into wealth. We have also pioneered the use of waste materials."

Loader Takes A Trip

Loading time is cut in half through this handy crane, which puts lumber aboard Tropwood. Ship loads at Harmac East, near Nanaimo. Fork lift loader goes for a ride, as it is transferred from one hold to another.—(Agnes Flett).

Village Wants Fire District

WESTHOLME — Residents voted to investigate formation of a fire district. There was one negative vote.

Other residents decided they want protection.

Gordon Vye, Crofton Volunteer Fire Brigade, told the residents he and his firemen would be willing to protect the Westholme area.

TRIAL RUNS

He said his department made two trial runs from Crofton Fire Hall to key points in Westholme.

One to the cloverleaf, which is 6:5 miles, was done in 10 minutes, and a second run took firemen to the top of Mount Sicker Road in 13 minutes.

This distance is about eight miles.

SHORTER

The chief said in an emergency the distances could be covered in a shorter time.

Secretary of the Ratepayers' Association Tom Groves said "we don't like to be free loaders on other taxpayers who already have a fire brigade.

HELP CAME

"Firemen from Crofton and Chemainus have come in occasionally to help us and every time they come they run a great risk because outside their own fire protection district they are not covered by insurance.

"We are very grateful to both departments but we realize we should pay for fire protection."

'Newsletter Published During Lull'

NANAIMO — Local 8, Harmac section of the Canadian Pulp Union, said its controversial newsletter was printed at a time when the bugging commission was out of operation.

The newsletter has been attacked in sittings of the royal commission. Commissioner R. A. Sergeant has suggested the newsletter's reference to the commission may be contempt of court.

★ ★ ★

A lawyer at the hearing referred to the newsletter as "stupid."

Harmac workers are burning over this denunciation. They particularly don't like the word "stupid."

★ ★ ★

Local 8 head Gordon Wickham pointed out the commission was ruled invalid by the supreme court.

There was a lull until the government could validate the commission under new ground rules.

It was during this lull, said Mr. Wickham, that the newsletter was printed.

★ ★ ★

Can it be in contempt of court, when written during a period when the commission did not exist?

Local 8 will wait and see.

★ ★ ★

Meanwhile, when Mr. Wickham was asked if he could make a comment on the problem without being in contempt, he replied, "No."

More News Of Island On Page 32

'Finest' Airport

CAMPBELL RIVER — "We will have one of the finest airports anywhere," Coun. Herb Osing told the chamber of commerce.

He showed chamber members the sketch plans of the new airport terminal. The building and runway extensions will improve the airport.

"The restaurant, included in original estimates, was deleted because the Transport Department did not consider it essential, and would not share in the cost."

He said the Transport Department found in a five-year study, that restaurants are uneconomical in airport terminals.

He assured the chamber a restaurant can be added later.

"Campbell River is going ahead. We will soon have everything necessary to make this an airport we can be proud of."

Duncan's New Hospital Gets Best Equipment

DUNCAN — Everything will be ultra-modern in the new $4,000,000 126-bed Cowichan District Hospital scheduled to be ready for operation this fall.

A total of $500,000 over and above the building cost will be spent on furnishings and equipment.

★ ★ ★

The X-ray outfit alone will amount to $35,000, and latest techniques will provide doctors with processed films in 90 seconds.

Other large single expenditures will be $25,000 worth of kitchen equipment and $40,000 for the laundry equipment.

King's Daughters Hospital administrator Ken Noton said an operating table will cost $3,400, and oxygen equipment will cost $6,000.

The design of the new hospital will allow for expansion.

Besides space for 25 beds on each lower floor and another 37 in the fourth floor shell, all of which can be developed at little cost, the building can support further additions.

Included in 125 beds to be ready when the new hospital opens are 22 beds on the children's ward, but an application will be made to allow for the finishing of more beds in that ward.

Mr. Noton said seven nurses from the King's Daughters staff recently attended a three-day course in geriatrics which is the medical science dealing with care of aged persons.

★ ★ ★

Mr. Noton stated the nurses attended partly because treatment of the aged differs, and partly because of a proposed chronic care unit which at some future time will be built adjacent to the new Cowichan District Hospital.

★ ★ ★

Noton

Voters Decide School's Fate Today

This school will be built if Lake Cowichan voters today approve a $1,161,515 referendum in their school district. Five room school will be south of the river. It will cost $280,700, and will include kindergarten, library, activity and administration areas.

'Man Has Despoiled and Befouled Environment'

COURTENAY — Only a well-planned community can provide the experience of excitement and enjoyment, according to a university professor.

★ ★ ★

Dr. Robert Collier of the community planning department, University of British Columbia, spoke to Rotary here.

He said man has too often shown a disposition to despoil and befoul his environment, so it becomes unfit for human habitation.

His main discussion was of the importance of water and sewer problems and solutions.

Dr. Collier said the question of what we are doing with our environment is a common concern.

"A well-planned city is a light and airy place, well-controlled and well-developed, a place which brings the best developers."

★ ★ ★

He said provision of entertainment and services is important in community planning.

Dr. Collier said development will go on for years, and the problem is, how do we handle the development?

"A well-planned community should be a profitable place. It could be made profitable by increasing revenue and decreasing expenditure."

★ ★ ★

The speaker said major planning for Courtenay was made when the city was first located.

"It is the gateway to an expanding northern Island, and has been for years considered one of the fine recreation centres of the province."

He felt there were some areas in which communists should receive more help from the province.

He named these as:

● Education — which he said should be a provincial responsibility. "Universities should be supported by the federal government but until these changes take place, we must see to it that major community facilities like schools are used to their fullest.

★ ★ ★

"New facilities are built so that they lend themselves to a variety of uses. Great care must be taken to make sure that major sources of tax revenue do not locate just outside of the community so that they are served by the community but do not pay their full share of the tax burden."

★ ★ ★

● Transportation and other public services, such as sewers and water service — these three elements compose what might be called the skeleton of the community.

"To decrease expenses in these areas he suggested intensive studies of traffic needs, keeping the pedestrian as most important.

"Don't wait until a shopping centre on the edge of town forces you into it," he added.

● A service which any community can actively control and keep expenses down with, is the sewer and water system. Too many communities extend out too far and then discover that they cannot afford to maintain such a system.

★ ★ ★

But there is one area where the use of an enlightened plan can increase revenue and decrease expenditure at the same time — it is in giving a community a soul.

"The spiritual bond which will create that soul and nurture it is the firm conviction that a city is not just land but people.

★ ★ ★

"Courtenay must be a city which is the sum of all the people that live in it: those on relief, those in the apartments, those who create, those who destroy, those who buy and those who sell, those who are, for better for worse, for richer for poorer, wedded to the idea that this is where they want to live."

146 ACREAGE FOR SALE AND WANTED

SAANICH
5 ACRES
High Treed Property
$6,000
Dan Garside, 388-5521 anytime
BOORMAN INVESTMENT CO. LTD.

SAANICH
Just 8 miles from town. If you want 2 acres or more. Excellent building sites. Just off Pat Bay Highway. Reasonable price. Some terms.
WILF DAVIES
384-0531 (ANYTIME)
HAGAR & SWAYNE LTD.

WANTED
I have clients waiting for lots and acreage, with or without buildings. If you are considering selling, please contact me.
Hope Newton, 382-4281
RITHET AGENCIES LIMITED

ENTIRE ISLAND
Beautiful 17-Acre Island near Nanaimo. Full price, $37,000. Also have several farms over 100 acres from $14,500.
BILL HUGHES, 388-4294
Bastion Square Properties, Victoria

MARSON INVESTMENTS LTD.
ARE BUYING LAND
Cash offers immediately available for your acreage, farm or small holding. Call Mr. Hodgson, 382-8111 or Res. 385-6888. Newstead Realty Ltd.

2½ ACRES OF BEACH PROPERTY on Trans-Canada Highway, 1 mile north of Ladysmith, B.C. on Beautiful Vancouver Island. Write Mr. Wm. Ripka, 668 Sterling Ave., Nanaimo, B.C.

ACREAGE FOR SALE?
Large or small, with or without home. Building lots, etc. Call GEORGE CHAN, the Specialist in Land, 386-2988, Mayfair Realty Ltd.

LANGFORD
3¼ acres divided into two lots. Desirable location. $8,000 with terms. To view call Ray Davies, 388-4294. Bastion Square Properties.

$800 DOWN BUYS
1.6 acres next to 8888 West Saanich, balance of $9430 at $60 per month. Clear spring water. Phone 652-2776.

TRADE OR SELL — 5 ACRES, small older home. 479-6975.

CASH FOR ACREAGE ADJACENT to sewer. Kaspi Const. 386-6181.

157 COMMERCIAL PROPERTIES

800 BLK. FISGARD
94 ft. frontage.
2,000 sq. ft. on main floor.
2 suites up.
6,000 sq. ft. side parking.
ON DOUGLAS
AT CLOVERDALE
148 ft. frontage.
200 ft. deep.
HARRY ATKEY or
WM. RAVENHILL
C. G. HEISTERMAN
& CO. LTD.
1121 Blanshard St. 383-4161

FOR SALE
10,000 SQ. FT.
Combined warehouse, retail and office space. Ample parking. Located downtown Victoria. For details call MRS. BRAWNELL, 652-1795.
C. G. HEISTERMAN
& CO. LTD.
1121 Blanshard St. 383-4161

FOR RENT
Commercial Building
1800 Blanshard Street
Across from Arena
4,000 ft. ground floor
477-8092

WAREHOUSE SPACE WITH RAILroad siding becoming available. Victoria Press, Box 186.

158 FARMS FOR SALE AND WANTED

SAANICH PENINSULA
36-ACRE FARM
One of the very few executive type country estates available at Victoria's doorstep, many desirable features, e.g.: A most picturesque stream, trout pool, a vista of green pastures, tall shade trees, irrigation sprinklers. Large barn, hay shed, feeding barn and many extras. Beautiful executive home, designed for comfort and easy living, 20'x14' living room with fireplace, 20'x13' master bedroom en suite.
This property is designed as a cardigree stock farm and suited for professional man wishing a side interest of beef cattle or horses.
PRICE $78,500.
Please phone exclusive agent, A. Vickers, 385-5681, P. R. Brown & Sons Ltd.

3 ACRES
LOG-SIDING
CABIN
PLUS
CHICKEN HOUSE, approximately 1000; solid FOUNTAIN and CEMENT FLOOR. Cabin has 15x17 living room with wide hearth beautiful fireplace. Smaller bedroom plus medium and smaller bedroom. Cabinet kitchen. 3-pce plumbing and oil range. Owner leaving for England and will sell his horse. Full price only $12,000. Terms.
LEONARD YEO
384-0531 (24-HR. SERVICE)
HAGAR & SWAYNE LTD.

MILL BAY
41 ACRES
DAIRY FARM
Expertly fenced and cross-fenced into at least 7 pastures. 4 BR house, milk house, cement barn, large milk cools and entire well-established herd, farm equipment, stainless milk tanks, etc.
FULL PRICE $71,000
with Easy Terms.
To view or for further information call RON BEDGER at Newstead Realty, 382-6317 or 479-3073 anytime.

78 ACRES PLUS
10-ROOM HOUSE
Located just 35 miles from Victoria. Gas choice acreage is mostly cleared and is suitable for horses or cattle. Older, spacious 5-bedroom house, barn and outbuildings on property. City light and water. Down payment $25,000 to handle. Price $70,000. May be inspected by appointment only. Mrs. L. Cummings 598-3226 (36 hrs.).
B.C. LAND & INSURANCE
AGENCY LTD.
923 Government St.

BEEF FARM
[illegible] acres, [illegible] cleared in hay and pasture. Lots of water. All year creek. Was used as dairy farm. Barn, are old, land is good. 2½ miles from Sandy Beach. Some machinery. Full price $42,000. Down payment $15,000. Phone, or write C. McCrory, Island Homes Ltd., [illegible] Douglas Street, Victoria, B.C. 386-7828. Res. 598-3390.

THINKING OF
HOME IMPROVEMENTS?
Check the Building Supply Classification No. 41 in the Classified for daily bargains.

158 FARMS FOR SALE AND WANTED

SHAWNIGAN LAKE AREA
30 acres. Large older well-built residence with auto oil furnace. 3 bedrooms, den, guest dining room, 25'x16' living room. Stables and cottages all for $21,000 or close offer. Phone JACK BAILEY for appointments to view at 744-4468 or 385-6741. Also 7 established Dairy Farms for Sale. Northwestern Securities Ltd.

159 GULF ISLANDS PROPERTIES

SALT SPRING ISLAND
4 OF OUR BEST BUYS
Lakeside luxury, fishing, boating and swimming may be yours for only $375 down and $37 per month. 1 acre with 142 ft. good lakefront. Ideal for cottage and home.
Seashore seclusion, hide a cabin in the trees by the beach. There's plenty of room for a home later, on this 1 acre with 120 feet of beach. $600 down and $60 per month.
Special value for anyone willing to improve this land. 1 acre near the beach. $130 down and $23 per month.
Large 2-acre parcel near the golf course. Sunny view. $300 down and $30 per month.
Take advantage of the low 7% financing. Phone collect or write
JIM SPENCER
SALT SPRING LANDS LTD.
Phone 537-2513 or 537-2134
Ganges, B.C.

SALT SPRING ISLAND
2.78 acres waterfront property, nicely treed with approx. 185 ft. frontage. Full price ONLY $3,800.
Half-acre recreational lot, lovely view, near good beach. Full price $1,800.
Approx. 2½ acres of tremendous view property. Full price $8,200.
Please contact Howard Byron at DOUGLAS RAWLES LTD., 617-A Fort Street. Phone 384-7123 or (res., Ganges 537-2054) collect.

SALT SPRING ISLAND
6.11 acres, parklike hilltop, easy terms $6750
9½ acres, water and power, walk to beach $8800
.94 acre, cleared, flat, close to beach $1150
1.15 acre WATERFRONT, fine beach, road and building site completed, 10% down $6000
1 acre choice lakefront, best fishing $5750
For all your land needs contact:
Patrick D. Lee
Salt Spring Lands Ltd., Ganges, B.C.
537-2013 Nights 537-5572

SALT SPRING ISLAND
Serviced Waterfront Lots $3300
Only $350 down
Large Lakefront Lots $5700
Only $575 down
Large Serviced View Lots $1600
Only $160 down
NINE ACRES SERVICED WITH POWER AND WATER, ONLY $6000
CALL COLLECT
to Gil Humphreys
Salt Spring Lands Ltd.
537-2013 Ganges, B.C. 537-2128

SALT SPRING!
Over 20 ferries a day for easy access to and from the Island.
W.F. Lot, 100' w.f. $6,900
18 Acres $6,900
Lakefront Lots $3,900
Easy terms available on all.
CONTACT: Ellen L. Bennett,
SALT SPRING LANDS LTD.
Box 48, Ganges, B.C.
537-2013 or 537-2078

FENDER ISLAND
47 acres of view property, suitable for subdivision. Over 600' road frontage. Excellent investment only $13,000
2 acres, 3-BR basement home. Living room with fireplace. Fruit trees, near beach and store. $16,000.
Phone
FRED McLAUGHLIN
at 385-5401 anytime. Etienne Realty, Yarrow Bldg, Victoria, B.C.

HANDYMAN SPECIAL—FOR SALT SPRING ISLAND—1 and 2-bedroom cottages framed with wiring, including elec. heat, septic tank, rough plumbing, insulation, exterior siding and sun deck. Sufficient plumbing and wiring facilities to live in and finish yourself. Technical assistance supplied by builder. Priced from $4.50 sq. ft. Phone 385-2117 after 5:30 p.m.

SALT SPRING ISLAND
Prompt, convenient real estate service available for Salt Spring and the other Gulf Islands, through DOUGLAS RAWLES LTD., 617-A Fort Street. Please contact Howard Byron, telephone 384-7123 (or res., Ganges, 537-2054).

SALT SPRING LANDS LTD.
Largest Gulf Islands Realtor
Box 48, Ganges — Phone 537-2013
Established 1958

¾ ACRE VIEW LOT, CLOSE TO beach. Water supply, hydro, phone. Phone 479-2988.

NOTICE OF APPLICATION FOR CHANGE OF NAME

NOTICE is hereby given that an application will be made to the Director of Vital Statistics for a change of name, pursuant to the provisions of the "Change of Name Act," by me: CARSON MAGNUS FEVANG, of 4687 Cordova Bay Road in the City of Victoria, in the Province of British Columbia, to change my name from Carson Magnus Fevang to CARSON MAGNUS FEVANG.

My wife's name from Eva Lily Fevang to EVA LILY FEVANG.

My minor unmarried children's names from Patricia Beverly Fevang to PATRICIA BEVERLY FEVANG; from Deborah Jane Fevang to DEBORAH JANE FEVANG; from Carson Bennett Fevang to CARSON BENNETT FEVANG; from Magnus Michael Fevang to MAGNUS MICHAEL FEVANG.

Dated this 20th day of January, 1967.

CARSON MAGNUS FEVANG

Tenders will be accepted for the supply of furnace oil, bunker B and stove oil for delivery as required in Schools, School Board Office and Workshops in School District No. 61 (Sooke) for the year 1967. Tenders should be in the hands of the Secretary-Treasurer by 5:00 p.m. February 8th, 1967.

L. W. WHEELDON,
Secretary-Treasurer,
2227 Sooke Road,
Victoria, B.C.

PROJECT NO. [illegible]

Sealed tenders marked—Tender for Traffic Signal Installation intersection of Trans-Canada Highway and Esplanade, Nanaimo—will be received by the District Superintendent of Highways, 312 Court House, Nanaimo, up to 2:00 p.m. on Tuesday, January 31st, 1967.

DESCRIPTION OF WORK

Installation of fixed time traffic signal system at the intersection of Trans-Canada Highway and Esplanade, Nanaimo. Signal conductors shall be installed underground in conduit of types and sizes specified. Signal heads shall be mounted on galvanized steel poles. The contractor shall perform all works necessary for the complete installations and shall supply materials, as detailed. Plans, specifications and conditions of tender may be obtained from the Department of Highways, 312 Court House, Nanaimo, B.C.

BRITISH COLUMBIA
HYDRO & POWER AUTHORITY
INVITES TENDERS FOR THE FOLLOWING

Description	Reference	Closing Date
Station Service Switchboard—Glenannan Substation	CQ 3020	Feb. 14/67
Supply and Construction Temporary Storage Buildings—Williston and Kelly Lake Substations	CQ 3014	Feb. 14/67
Station Service Switchgear—Various Substations	CQ 3025	Feb. 21/67
Supply of ACSR Conductor for 1967 Requirements	CQ 3031	Feb. 21/67
Aluminum Tubular Bus	BQ 4016	Feb. 14/67
One to two Tandem Rear Axle Chassis with Cab	BQ 4017	Feb. 7/67
Clearing Distribution Lines in Pitt Meadows and Maple Ridge areas	BQ 4018	Feb. 14/67
Copper Wire and Cable	BQ 4023	Feb. 7/67
One to 26 Flat Decks	BQ 4024	Feb. 14/67
One to five—48-inch CA Service Bodies		
One to 10—54-inch CA Service Bodies	BQ 4025	Feb. 14/67

Sealed tenders, clearly marked as above-referenced, will be received in Room 602, B.C. Hydro & Power Authority Building, 970 Burrard Street, Vancouver 1, B.C., until 12:00 Noon, closing dates as above.

Details may be obtained at the office of the Purchasing Department, 6th Floor, 970 Burrard Street, Vancouver 1, B.C., telephone MUtual 3-8211, Local 2878. For information on BQs contact Local 2037.

Trustees Have Some Reservations

Psychiatric Proposal Studied

A proposed psychiatric and psychological service for elementary school children is being studied by the three school boards of the capital region.

The project is being advocated by psychiatrist Dr. Charles Gregory, former head of the provincial mental health clinic in Victoria.

Trustees of the Greater Victoria, Sooke and Saanich school boards endorsed the idea with some reservations Thursday at an inter-board meeting in Dunsmuir junior high.

★ ★ ★

Dr. Gregory, now in private practice with Andrew Mikita, a clinical psychologist, made the proposal recently to the Saanich School Board.

"We have been concerned for some time over the lack of facilities for treating emotional problems in children," said board chairman Nora Lindsay.

She referred to "serious incidents" in the school district. Last year a 19-year-old psychopath, Francis Wollaston, bludgeoned seven-year-old Linda Crocker of Brentwood. He was sentenced to life imprisonment after pleading guilty to non-capital murder.

★ ★ ★

John Porteous, past chairman of the Greater Victoria board, said:

"There are many cases in our district that need help. These children are not being treated properly at this time."

Hydro Talk Next In Vocational Bid

By BILL STAVDAL

The capital region's three school boards will continue their campaign for a south Island vocational school with a delegation to the B.C. Hydro and Power Authority.

The boards decided on the action Thursday in a meeting at Dunsmuir Junior Secondary School in Metchosin.

The trustees want a solution to land assembly problem that is blamed by the provincial government for delay in starting a regional vocational school at Burnside Road and the Trans-Canada Highway.

EQUIVALENT

A portion of the proposed site is held by B.C. Hydro, which wants an equivalent area somewhere in Saanich before it will relinquish the Burnside-Trans-Canada land.

A proposed swap was vetoed by Saanich council earlier this month. Property owners objected to Hydro's acquiring 27 acres near Quadra and Beckwith for a service centre.

Thursday night Sooke trustee Isabelle Reader asked:

"Why can't B.C. Hydro release the land now and make their other arrangement later? This is being used as a red herring.

"We were told they couldn't use the land, so why can't they release it now?"

The delegation to B.C. Hydro will be headed by Greater Victoria trustee Leslie Karagianis, chairman of the inter-board organization. John M. Kennaird will represent the Saanich board and Mrs. Reader the Sooke board.

Rail Officials In High Spirit

MOSCOW (UPI) — A Moscow newspaper has charged Soviet railway officials with delaying cars loaded with wine until their guards hand over ransom in bottle. It said officials threatened to strand one guard for days in bleak freight yards at 40 below zero temperatures without water, hot food or coal for his car's heater. He paid a five-bottle ransom.

Firemen—No Fire

Alarm Thrills Orphanage

By WAYNE THOMAS

Ruggedly dressed Victoria firemen, wearing heavy jackets, big boots and black helmets, tramped through the B.C. Protestant Orphanage, 2916 Cook, Thursday night and most of the 49 children had a ball.

But for several of the smaller girls, it was a bewildering experience, being told quickly to jump out of bed soon after they had got to sleep at 9 p.m. "because the fire alarm has gone."

★ ★ ★

While they gathered in a downstairs office room, chattering like magpies, senior supervisor Miss Winnifred Warn assured them that it was all a mistake. There was no fire.

The children are aged between 18 months and 12 years.

For the boys, it was the most exciting experience of their young lives. One or two actually got to touch a fireman and all could see plainly the six big trucks with flashing orange and red lights and an odd spotlight pointing at the roof.

★ ★ ★

The alarm bell went off "soon after 9 p.m.," said Miss Warn. "The trucks got here about two minutes after we got through. However, we had trouble phoning—the lines went out for a few minutes, I don't know how or why.

"It seems though that the alarm bell malfunctioned. It certainly caused quite a stir, but fortunately there was no fire."

★ ★ ★

While the first two trucks on the scene raced up the drive to the orphanage, firemen in the later trucks jumped off, quickly attached hoses to nearby mains, and ran up to the main building carrying the heavy hoses.

Police were needed to direct traffic which later built up for more than half-a-mile along Cook and Hillside as firemen cleared hoses from the roads.

Anti-Roll Ship Tanks Pass Sea-Going Test

By BOB PETHICK

The weather ship Vancouver arrived back in port Thursday after a three-day tussle with the sea testing her anti-roll flume tanks.

She set out Monday looking for the roughest weather around to see how the repaired flume would make the ship behave, and while there weren't any really violent seas encountered during the four-day trip the tanks were reported satisfactory.

Doors in the tanks which permit stabilizing oil to counteract the vessel's roll broke down during a pre-Christmas shakedown cruise and repairs were made by Yarrows Ltd., on behalf of Burrard Dry Dock, the builders.

The successful tank test moves the Vancouver a step closer to her first trip to remote weather station Papa, 900 miles west of Victoria where waves 50-feet high are considered only slightly above average.

★ ★ ★

Next chore will be installing watertight doors on the weathership's main deck. The step is the result of her pre-Christmas shakedown cruise when it was learned she shipped a lot of water on the main deck during heavy weather.

Last remaining question mark aboard is the huge weather balloon tracking radar which is still undergoing tests.

District marine agent Larry Slaght said Thursday as yet he had been given no report on how the radar had behaved during the cruise.

Vaccinations Show Increase

OTTAWA (CP) — Department of agriculture clinics vaccinated more than 72,000 dogs and cats against rabies during 1966 the health of animals branch reports. This represents a sharp increase from the 30,500 pets brought to the free clinics for immunization in 1965. Most of the 1966 clinics were held in 23 Ontario counties and one in Quebec where the incidence of rabies was greatest.

Flares Spark Plane Search

ENDERBY, B.C. (CP) — Fresh snowfalls have hampered RCMP and rescue searchers combing an area near this Okanagan community where emergency flares were seen Wednesday. Reports said six flares, the number usually carried by aircraft, were seen and a plane was heard in apparent difficulty Tuesday night in the nearby rugged Hulcar Mountain area.

Outback? No, Gorge

Heavy logging operation deep in British Columbia woods?—hardly. Operation is taking place less than a mile from downtown Douglas Street at Gorge Park near Gorge Road and Tillicum. Crews are logging the park to prepare for replacement of narrow Gorge Bridge. Project will include widening of road and underground wiring. — (Robin Clarke)

Briton Jailed

CHELMSFORD, England (AP)—William Cecil Mulvena, a British businessman, has been sentenced to four years in jail after he pleaded guilty to obtaining a British passport for two Russians in the name of a dead man.

LUNDS
ANOTHER LARGE
AUCTION
TODAY, 9:30 A.M.
View From 8 A.M.
RUGS
Persians (showing wear)
Selection of
FURNISHINGS
Garden and Carpenters
TOOLS
CROWN ASSETS
SURPLUS EQUIPMENT
3 Refrigerators, Desks, Filing Cabinets and misc.
MAJOR APPLIANCES
OVER 300 LOTS
LUNDS PHONE EV 5-2305
926 FORT STREET

'Cure Means Prayers'

The Church's role in healing is that of intercession, not solution, said Rev. Dr. Alfred W. Price Thursday, on the first of a two-day mission of healing in St. John's Anglican Church.

"Nearly all sicknesses, misfortunes, difficulties can be met with faith, unless organically originated or inherited," the Philadelphia minister known as The Tall Man of God, said.

"The primary purpose of faith healing is not to solve problems, establish better conditions, bring about happier living — these are the results."

REAL PURPOSE

"The real purpose of our ministry," Dr. Price, who is now in his 25th year as rector of St. Stephen's Episcopal Church in Philadelphia said, "is to bring people to the realization of God."

He quoted Matthew 6:33, "But seek ye first the kingdom of God and his righteousness; and all these things shall be added unto you."

"Medical doctors attack disease through the knowledge of symptoms and the application of cures," he said. "The Church's ministry of healing plumbs the inner depths of personality, effecting lasting benefits."

Dr. Price, while he does not decry the more spectacular faith healer who deals in instant cures, simply does not practise this type of ministry.

"It is simple enough. God looks after the mind and the spirit and the body," he said.

"That which may seem inexplicable must be accepted through religious faith — even a childlike religious faith.

MANY WEEKS

"A cure, or help toward a cure, means many prayers over many weeks."

Dr. Price holds degrees from the University of Pennsylvania, Harvard Divinity School and Webster College. He studied at Oxford and the New York School of Social Work.

FORMER MARINE

A veteran of the U.S. Marine Corps, he has conducted missions of Christian healing in 37 states, 21 cathedrals and 66 dioceses in the U.S. He has also conducted missions in Canada, the West Indies, Ireland, Scotland, England, Holland, Germany and South Africa.

Thursday evening he addressed a group of local doctors and ministers in the Victoria Golf Club.

OAK BAY BEACH HOTEL
Five Course Dinner
Served Daily, 5:30 to 9 p.m., in the
MARINE ROOM DINING LOUNGE
Luncheon, 12 noon to 2:30
RESERVATIONS, PLEASE 383-1137
1175 BEACH DRIVE

INVITATION TO BID

You are invited to bid on the following used equipment of West Coast Freight Ltd.

Unit No.	Make	Model	Year	Description
JV 1-2082	I.H.C.	R 170	1955	Van
JW 1-0266	Ford	F 6	1950	Chassis
JW 1-0268	Chev.		1947	Chassis
JW 1-0276	Dodge	C 3F53	1955	Van
JW 2-0110	Reo	F 50B	1955	Tractor
JW 1-0260	Ford	FM 81	1950	Van
JW 1-0264	Dodge	DEZ	1949	Van
JW 1-0283	Ford	F500C0E	1954	Van
JW 1-0282	Chev.	1783	1950	Van
JW 1-0253	Ford	F 600	1952	Van
JW 6-0417	Trail Mobile			32' Van Trailer
JW 6-0421	Trail Mobile			30'6" Van Trailer
JW 6-0491	Columbia		1953	28' Van Trailer

1. Units to be sold as is, where is.
2. Bids are to be submitted to the Manager, West Coast Freight Ltd., P.O. Box 546, Nanaimo, B.C., in writing prior to noon, February 17th, 1967.
3. Units may be viewed at the West Coast Freight Terminal, Nanaimo, B.C. Please contact Mr. W. Kleaman, Maintenance Superintendent.
4. Any or all bids not necessarily accepted.
5. 5% S.S. and M.A. Tax applicable on all bids, except when Sales Tax licence number can be produced.
6. Successful bidders will be contacted and must present certified cheque to Manager, West Coast Freight Ltd. prior to the removal of the purchased unit.

D. FRASER, Manager.

Duncan Musical

Showboat Builds Steam, Everyone Works Hard

By KLAUS MUENTER

DUNCAN — Preparations for the production of Showboat by the Duncan Musical Club are gathering momentum as rehearsals enter the final phase.

The most ambitious show of the local club will involve about 50 people and five performances, including one at the McPherson Playhouse, Victoria.

FIRST SHOW

It will be shown April 7 and 8, and April 14 and 15, at Cowichan High School at Duncan and April 22 at Victoria.

One of the club's past-presidents, Pat Gibson, said it is the first time that the amateur group will play for a Victoria audience.

RED MILL

In 1955 the club travelled to Port Alberni to perform the Red Mill and in 1958 Ten Yards of Calico was shown at Nanaimo.

Mrs. Gibson said Showboat is more difficult than all previous shows.

LONG PERIOD

The play covers a period of 40 years and 16 different sets are required.

It taxes the skill of actors, actresses and musicians, and also demands much of the stage crew and costume makers.

She said people working behind the scenes seldom are fully appreciated by the audience because they never reach the limelight of the stage.

BACKSTAGE

Connected with this type of work in the Showboat production are Osric Murrell, stage design; Walter Punnett, stage construction; John Bargus, stage lighting; Eunice Bevan and Olga Barnes, costume designers; Bernice McCauley and Trudy Owens, make-up.

ON STAGE

Mrs. Gibson said principal roles in the cast of 60 people include: Grace Lux of Ladysmith, Magnolia; Peter Josselyn of Shawnigan, Ravenol; Pat Fifield of Duncan, Julie; Joe Ball of Duncan, Frank; Shirley Harvey of Duncan, Ellie; Osric Murrell of Chemainus, Captain Andy, and Duncan residents Peg Smith as Parthy Ann, Gerry Smith as Joe, Norma Mole as Queenie and David Marsden as Steve.

DRAMA DIRECTOR

The orchestra will be made up of members from the Victoria Symphony.

Peter Yelland is musical director, Mrs. Ruth Murrell is drama director, Margaret Carlson is in charge of the choreography and responsible for the entire show is production manager Joyce Hughes.

Yelland

* * *

Mrs. Gibson said the budget for Showboat, amounting to $5,000, is by far the largest the Duncan Musical Club ever had.

She said besides making a cultural contribution to this district club members are driven by the enjoyment of producing shows for the public.

DIFFERENT JOBS

Club members come from all walks of life.

She said, "We have a doctor, an Anglican minister, teachers, loggers, and other types of workers."

MERRY WIDOW

Showboat will be the club's 18th production since it was founded by Bob Howard, who led the group until 1960.

Present musical director Yelland's predecessor was Dr. Heinz Kilian who helped the club to three successes, The Merry Widow in 1963, Oklahoma in 1964 and Countess Maritza in 1965.

MIKADO

Mr. Yelland conducted The Mikado and The Yeoman of the Guard in 1961 and 1962 respectively, and last year The Gondoliers which became another highlight for the Duncan club.

The club has produced some notable entertainers. Elsie Kirby who now sings with Vancouver Opera, Dorothy Cook and Alan Vance who both performed in the Theatre Under the Stars, and Virginia Lefever who starred at Victoria.

* * *

Please Furnish A House For Old Souls

By MARY TAYLOR

PORT ABLERNI — Won't some kind-hearted person help out two delicate, helpless little old ladies, with conservative, old-fashioned tastes, who have nothing to sit on and nowhere to rest?

Their names are Abby and Martha, and they're the leading figures in the murder-spiced comedy Arsenic and Old Lace, being produced by the Alberni District High School drama group Feb. 15 and 16.

* * *

Leanne Pelland and Beverley Lott will play the parts of the gentle murderers, while Peter Forbes becomes the sinister Jonathan Brewster.

Mortimer, the sophisticated drama critic, will be portrayed by Jerry Shumuk, and the merry madman, Teddy, by George Hodge, with Gerry Bedell as the busy Dr. Einstein.

Arsenic and Old Lace has all the players it needs. What it lacks is furniture.

Valley residents are being asked to seek out old-fashioned chairs, sway-backed loveseats, and curlicued sofas, to help create the genteel atmosphere required by two dear little elderly sisters, as they go about their job of ridding the world of dear little elderly men.

* * *

An elaborate setting has been designed by Jack Ashbridge for the play which will be directed by S. C. Graves, both on the staff at the high school. But one of the biggest chores falls on those responsible for props, seeking furnishing with a pre-1914 flavor.

Anyone just happening to be harboring a what-not, ornate over-stuffed settee, ball-fringed tablecloth, or any other relic of the over-carved era, is asked to phone the high school and leave a message for director Graves.

* * *

Record List For Festival

NANAIMO — Amateur theatre here may celebrate 1967 with a record number of plays in the forthcoming one-act drama festival.

Keith Shadforth, festival chairman, said there is an expected minimum of nine plays to be entered.

He was basing his estimate on two plays for each club in the area, and one play each from the newer clubs in the outlying districts.

FINAL DATES

However, 14 plays might eventually be the total, if clubs not in the zone who asked about entering into the festival, enter plays as well.

The festival this year will be in Nanaimo high school, during Easter week.

Final dates have not been set, as the number of plays is not definitely known.

Closing date for entry has been set as March 4.

HIGH STANDARD

Playwrights might be interested in the fact that this year, the best original play in B.C. will automatically have a spot in the final festival.

A special workshop to insure a high standard will be awarded to the club that produces the play.

It is encouraging to know that this was, at least in part, the result of a recommendation in a report to B.C. Drama Association, a year ago.

Around the Island

Jaycees Plan Empire Day Parade

NANAIMO—Entries are pouring in for the Empire Day Parade. The parade committee of the Nanaimo Junior Chamber of Commerce announced it has accepted the application of the Oregon Flamingo Lancers, drum and bugle corps. The parade, to be held May 22, will have as its theme, Canada 1867-1967, announced Parade Chairman Ian Graham. Harry Stilwania intends to provide the people of the area with the best parade possible.

* * *

COMOX—Possibly the largest aircraft ever to land at Comox touched down for a brief fueling stop here this week. Known as the Starlifter, it was built by the Lockheed Aircraft Corp. and has a number of impressive features and facts about it.

* * *

NORTH COWICHAN — On its annual road tour Thursday council travelled about 100 miles of the 200 miles of municipal roads and assessed its 1967 provisional road program on the spot. Subtotals of the program include: $61,000 for construction, $2,500 for surveys, $17,700 for asphalting, $6,700 for oil and flush coating, $17,900 for drainage, and $12,500 for sidewalks and retaining walls.

* * *

CAMPBELL RIVER—Tours of the legislature, Uvic and Forestry Establishment, are on the busy schedule of 20 high school students who go from here to Victoria Sunday.

LAKE COWICHAN— Thieves took a total of $150 in cash from the Lake Cowichan Recreation building. Police said the burglary occurred sometime between 11:25 p.m. Thursday and Friday noon.

* * *

DUNCAN—Mozart's The Abduction from the Seraglio will be one of the highlights at the Feb. 5 concert of the Victoria Symphony Orchestra under the baton of Gregory Millar at Cowichan High School. Other works will include Haydn's Symphony No. 101, The Clock, and Gustav Mahler's Symphony No. 4, with soprano soloist Sheila Marks. The Sunday concert will begin at 8:30 p.m.

* * *

DUNCAN — Simon Fraser University Professor J. C. Harper wil speak at the Feb. 16 dinner banquet of the Cowichan District Teachers' Association.

His topic will be The Conceptual Development in Children.

* * *

DUNCAN — Barbara Jackson died in King's Daughers Hospital. Born in Vancouver, she married in Kamloops. She spent the part 21 years in the Cowichan district.

* * *

COBBLE HILL — A Cobble Hill man was sentenced 30 days in jail and placed on bond by Magistrate Lance Heard. Shym Kowich pleaded guilty to theft from Cowichan Bakeries, Cobble Hill.

* * *

DUNCAN — Funeral services were held Thursday for William Munro Campbell. Born in Prince Edward Island, he was 80 years old. Mr. Campbell was a graduate mining engineer, who worked on the PGE

* * *

DUNCAN — Mrs. Richard Lendrum has been elected president of the senior women's auxiliary to Kings Daughters Hospital. She succeeds Mrs. Charles Pates.

'Others Have Machines But We Have People'

PORT ALBERNI — The people who have made the difference were honored at a grand reunion by MacMillan Bloedel in Port Alberni.

James H. Lawson, manager of lumber and shingle production for the huge forest company, credited members of the 25-year club, with making M and B's success possible.

MANY YEARS

"Our competitors can match our facilities and our machines, buy the same raw materials and supplies, but they cannot duplicate the people."

Not only those who have recently achieved their 25-year standing, but many who have served the company for 40 years and more, were honored at the function.

Harold Haines, who joined in 1922, brothers Al and Gunny Brown, who started as fallers at Great Central Lake in 1925, and many more who make up the 138 members of the 25-year club, received special mention from Mr. Lawson.

More than 100 years ago, the little Anderson mill in the Alberni Valley was producing and exporting lumber.

Mr. Lawson noted that mill exported 1,000,000 board feet of lumber annually.

FIRST MILL

"Today the present Alberni sawmills, under Pete Demens, produce 1,000,000 board feet of lumber by lunch time of every single working day," Mr. Lawson said.

The first pulp mill in the valley, capitalized for $26,450, bore the impressive name of B.C. Pulp and Paper Manufacturing Company Limited.

Within the past five years, by comparison, $63,500,000 has been invested by M and B for expansion purposes in the Alberni Valley alone.

Early ventures into the forest products business locally were not successful, and over the years, many small sawmills, seeking to find some way to profitable production from the riches around them, came and went.

You Can't See Far Enough

ALBERNI — Mayor Fred Bishop and his aldermen agreed this week that there is certainly room for complaint of poor visibility at the intersection of Beaver Creek Road, Compton Road and Josephine Street, right on the city boundary.

* * *

A letter from Mrs. Frances Wilkie complained of the danger after witnessing another near-accident in the area, which unites a heavily wooded patch of Indian land with a sharp rise on Beaver Creek Road to create a serious hazard to both drivers and pedestrians.

Ald. Bill Marshall pointed out that traffic for Gill School, which is just outside the boundary of the city, and for A. W. Neill Junior High located a third of a mile down Compton Road, pours into that intersection, as well as all the traffic for the rapidly-growing Beaver Creek area.

"The hill at the old Gill School site is the real culprit," Mr. Marshall said, adding, "I can't imagine why the department of highways has left it there this long.

"There is no shoulder on one side of the road, on the other side, the shoulder exists because they cut off one access road.

"When it snows, there is no shoulder at all."

The hill, he conceded, is not a city problem, since it is just beyond the boundary, however, "our children are involved."

* * *

Council agreed to refer the matter to the works superintendent, and have some of the underbrush in the area cleared. Mayor Bishop suggested that since so many children use that corner, some joint effort by city officials, the Indian council through part of whose land the road passes, and the department of highways, should be instigated to solve the problem.

61 CORVAIR
4-Dr. De Luxe, runs beautifully.
Value $1200 ..... $792
TELMAC
NO MONEY DOWN

HOME FASHION SALE
Continues Saturday with Annual Savings

the Bay

If Photography Is Your Hobby Stock Up On These Specials!

Take Better Pictures With This QL1.9 Canonet 35 MM Automatic Camera

Sale, 94.88 each

CDP $7 Monthly

A tremendous value! Now you can buy this completely automatic 35 mm Canonet camera at an outstanding low price. F 1.9 lens is fully automatic with manual override, C.D.S. meter, variable shutter speeds from 1 second to 1/300 second plus B. Features coupled range finder for easy focusing. Includes case and strap.

"Miranda F" 35 mm Camera and lens Outfit—Reflex model with f1.8 lens, light meter coupled to shutter speeds; Soligar telephoto lens pre-set 135 mm — f3.5; Soligar wide angle lens pre-set 35 mm—f2.8 plus Soligar adapter, Eveready case, gadget bag. Sale, each 209.88

CDP $13 Monthly

Super 8 and Reg. 8 Movie Projector — Bell and Howell dual 8 projector will accept regular 8 and super 8 movie film. Designed with zoom lens, automatic load, reel to reel, automatic pick-up. 500 watt for the biggest, brightest pictures ever. Self-contained case. Sale, each 149.88

CDP $10 Monthly

Kodak Starmite Camera Outfit—Just aim and shoot . . . no settings to adjust. Features built-in flash. Takes color and black and white prints, color slides. Includes Starmite camera and flash, 127 film, bulbs and batteries, neck strap. Sale, complete 12.88

Hanimex Slide Viewer—It operates by reflected light which means there are no more batteries to buy. Gives a 3-D effect to your slide pictures. Easy to hold and operate. Sale, each 3.88

35 mm Ansco Slide Film—20 exposures—includes processing. One day service. Sale, each 2.68

Argus Plastic Trays—Designed to fit new style Argus projectors. Holds 60 slides. Sale, each 1.49

Carousel and Rototrays—The Kodak carousel tray holds 80 slides, fits all carousel projectors. The rototrays will fit all Sawyer projectors. Holds 100 slides. Sale, each 3.88

Sawyer 35 mm Slide Projector — 500 watt for clear, bright pictures. Semi-automatic slide operation—all dials on side of machine for easy handling. Includes rototray and easy edit tray. Will accept Universal trays. Self-contained case. Sale, complete 69.88

CDP $6 Monthly

The Bay, cameras, main

Use Your PBA

Smart shoppers know it costs no more at the Bay

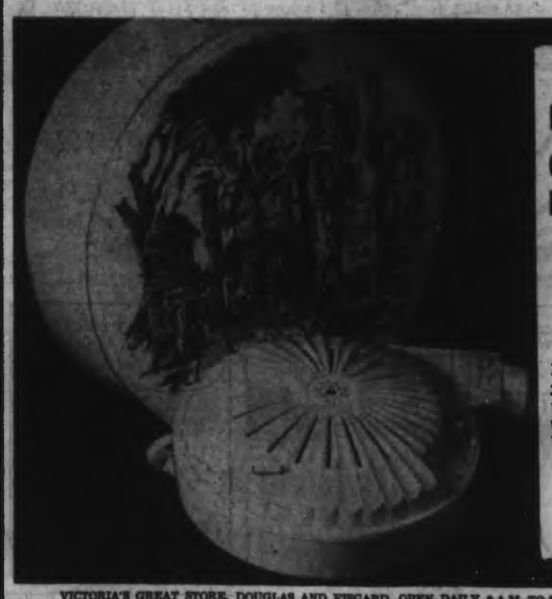

Dries Hair Quickly . . .
G-E La Parisienne Portable Hair Dryer

Sale, 16.88 each

Be your own hair stylist . . . wash and set your hair at home, dry it quickly with this portable model G-E dryer with four heat settings. This quiet-operating dryer has a large bonnet to fit over larger rollers. Complete with travelling case. Reg. 19.95.

The Bay, household needs, main

VICTORIA'S GREAT STORE, DOUGLAS AND FISGARD. OPEN DAILY 9 A.M. TO 5:30 P.M. SHOP THURSDAY, FRIDAY, 9 'TIL 9. DIAL 385-1311. JORDAN RIVER, COBBLE HILL, DUNCAN, GANGES, GULF ISLANDS CALL ZENITH 6000 (TOLL FREE)

SEE LOCAL ETHNIC DANCE GROUPS

The Bay is proud to present live performances of local Ethnic Dance Groups on the Centenary stage of the Bay's 2nd floor. Don't miss this vibrant and vital display of folk dancing which demonstrates the wonderful variety of the different Canadian Cultural groups:

On Saturday, January 28th you will see:
East Indian Children's Group at 2:30 p.m:
Norwegian Children's Dance Team at 3 p.m.

Sorry, but both performances of Les Feux Follets in the McPherson Playhouse, February 4th, are sold out.

1867 1967

The Daily Colonist.

Vancouver Island's Leading Newspaper Since 1858

Dull, Damp
(Details on Page 2)

TELEPHONE
383-4111
CLASSIFIED
386-2121

No. 40—109th YEAR | VICTORIA, BRITISH COLUMBIA, SATURDAY, JANUARY 28, 1967 | ***** | 10 CENTS DAILY 15 CENTS SUNDAY | 32 PAGES

Flash Fire Traps Men in Moonship

THREE ASTRONAUTS DIE

—AP

Apollo I crew Grissom (bottom), White, Chaffee

CAPE KENNEDY (UPI)—America's first three Apollo astronauts were killed by an intense flash fire that trapped them in their moonship Friday night during a simulated launch.

Virgil (Gus) Grissom, 40, America's senior astronaut; Edward White, 36, the nation's first spacewalker; and rookie astronaut Roger Chaffee, 31, were killed in the holocaust.

At midnight, the charred bodies of the astronauts, were still in their couch-like seats in the spaceship, which they entered 12 hours earlier in their silvery space suits.

They were the first astronauts to die in man's attempt to conquer space. Three other U.S. astronauts were killed in plane crashes.

They apparently died instantly when an electrical spark ignited the pure oxygen that pressurized the cabin of Apollo I. The ship was to have carried them into space Feb. 21 in the first of a series of flights that were designed to put men on the moon in 1969.

Ship Interior Charred

The interior of the spaceship, perched 218 feet off Launch Pad 34 on an unfueled, two-stage Saturn I rocket, was badly charred and its grey exterior was blackened by smoke.

President Johnson mourned the death of the three astronauts, saying they gave their lives in the nation's service. "We mourn this great loss and our hearts go out to their families," the president said.

Associated Press said Friday night that the U.S. National Aeronautics and Space Administration had impounded any film there was on the Cape Kennedy accident.

A closed-circuit television camera aboard the spacecraft was relaying pictures of the astronauts, who were five hours into a crucial test of the ship, when "suddenly there was a flash and that was it."

The television screen in the Saturn blockhouse a few hundred yards away went blank and the astronauts were never heard from again.

It took 10 to 15 minutes, said a spokesman for the National Aeronautics and Space Administration, for the first rescuers to rush up a high-speed elevator to the spaceship. When they yanked off the three hatches, great billows of smoke burst out.

"The smoke was so intense that although the members of the safety crew were wearing masks, they still suffered smoke inhalation," NASA said.

"As one man was forced to leave while attempting to reach the astronaut crew, another took his place. Thus, they all suffered from smoke inhalation." In all, 27 men were felled by the smoke.

The astronauts apparently died instantly. A NASA official said

Continued on Page 3

THE VICTIMS

- **Gus Grissom, 40, senior astronaut**
- **Edward White, 36, first U.S. spacewalker**
- **Roger Chaffee, 31, rookie astronaut**

Next in Line for Apollo Shot

Backup crew Schirra, Eisele, Cunningham

* * * * * *

Blow to Moon Sprint But It Wasn't a Kayo

By HOWARD SIMONS

WASHINGTON (LAT) — Friday's tragedy at Cape Kennedy was a severe body blow to America's ambitious plans for getting men to the moon's surface in this decade. But it was not a knockout.

The most immediate consequence of the tragedy is the delay in getting the nation's first manned Apollo spacecraft off the ground.

Friday night no knowledgeable official knew just how long the delay will be but speculation ranged from a few months to a year.

* * *

Much now depends on what National Aeronautics and Space Administration experts determine about the cause of the tragic fire. And this could prove exceedingly difficult. This is so because the "inferno" inside the spacecraft, as one official termed it, might have consumed clues to what went wrong.

If the trouble is found and turns out to be serious enough to demand a major change in the Apollo system then the delay would be from six months to a year.

* * *

If, on the other hand, the trouble proves to be minor, it is conceivable that an attempt to orbit Walter Schirra, Donn Eisele and Walter Cunningham in another Apollo capsule could come by late summer.

In any event, the next Apollo flight — which NASA officials say will be made — could not come much earlier. The reason is that the space capsule heavily damaged in the fire was one of a kind called in space jargon a "Block I."

Its sole reason for being was to act as a testing ground for all the Apollo systems. Indeed, NASA officials had said that if this Apollo had flown for only five hours without mishap the planned mission would have been a success.

Next in line for launching is a "Block II." Essentially, it differs from the craft damaged Friday in the fact that it is equipped to achieve docking with another space vehicle — in this case the Lunar Excursion Module, or LEM, which will physically transport two astronauts from the Apollo to the lunar surface.

* * *

Plans had been to attempt a dual launching from Cape Kennedy. The LEM and the Apollo would be sent aloft separately and the Apollos would then try to meet and mate with the LEM. In light of Friday's tragedy, NASA officials might elect to forego the rendezvous and docking with the LEM and just launch the "Block II" Apollo.

* * *

These then are the immediate technical considerations forced upon the space agency. There are other implications:

● Congress is certain to react to the fire and NASA's future. The best guess is that those Congressmen who have been critical of the nation's space plans all along will use

Continued on Page 3

Don't Miss

Forces Unity 'Not for Britain'
—Page 5

* * *

Names in the News —Shaky Ad Works
—Page 16

* * *

	Page
Bridge	23
Churches	10, 11
Comics	21
Crossword	23
Financial News	8, 9
Garden Notes	21
Social	18, 19
Sport	12, 13
Television	22
Theatre	15
Travel	7

Snow Ties Up Traffic, Kills 26

Chicago Police Battle Looters

CHICAGO (AP)—Looters took to the snowfilled streets of Chicago Friday, smashing store windows and breaking into stalled vehicles in the aftermath of a record snowstorm that crippled the city.

The storm plowed eastward toward Ontario Friday night, wiping out communications and transportation in Michigan, Indiana and Ohio as it charged through.

A 10-year-old girl, Delores Miller, was shot to death on Chicago's west side as police and looters exchanged gunfire during the looting of a store. Thousands of dollars worth of television sets were filched from a stalled semi-trailer and dozens of persons were arrested.

GIANT DRIFTS

Giant snowdrifts and stalled vehicles blocked streets everywhere. Some 600 of the 800 men in the police task force surged into the west side area on foot to deal with the looters.

Isolated reports of looting also came in from the south and north sides. But most of the reports issued from an area in the heart of the Negro neighborhood where rioters burned and looted stores for three days this summer before a callup of the national guard brought things back to normal.

CANCEL LEAVES

The looting, the impossible traffic conditions and the threat of zero weather, prompted police officials to cancel all days off for city policemen.

At least 26 deaths, many of them due to heart attacks brought on by snow shovelling or car pushing, were attributed to the storm in Illinois.

RECORD TWO FEET

The storm dumped a record 24 inches of snow on Chicago in 26 hours. The previous record, 14.9 inches in 24 hours, was set Jan. 30, 1939.

Some 1,200 persons marooned in a fire house on the far south side were on their way out—by Rock Island Railroad train.

They had been marooned in the isolated station Thursday night in an impossible traffic jam that tied up about 1,000 vehicles. Food and supplies were brought in by helicopter. Among the strandees were dozens of school children aboard school buses.

HEART ATTACK

One man died after suffering a heart attack inside the station.

The Rock Island attached snowplows to three diesel freight engines and sent them down a snow-crusted spur toward the fire station, cracking through huge drifts as they went. Behind the snowplow trains came a passenger train.

SCHOOLS CLOSED

A severe ice storm knocked out power, crippled communications and closed schools over a large area of northwestern Ohio.

Most of southern Michigan was practically isolated by vicious winds, snow and icing rain—and the weather bureau said there was more to come. Lansing and Flint had record falls of 20 inches and the snow continued to fall. Kalamazoo had 17 inches in 17 hours.

The Chicago Board of Trade and the Mercantile Exchange were closed.

Two Calumet City, Ill., fire-

Continued on Page 3

* * *

Ontario In Turmoil

TORONTO (CP) — A severe blizzard of blinding sleet and snow threw southern Ontario into turmoil Friday, snarling traffic, causing power failures and grounding aircraft.

The storm reached into Montreal and southern Quebec by noon Friday.

O'Neal Resignation Not Enough—IWA

O'Neal

VANCOUVER (CP) — International Woodworkers of America officials said Friday they aren't satisfied with the fact E. P. O'Neal has resigned from the B.C. Federation of Labor.

Syd Thompson, president of the IWA's Vancouver local, said the federation must also condemn Mr. O'Neal who resigned earlier Friday for his part in the bugging of a union convention.

* * *

Mr. O'Neal, organizer for the International Brotherhood of Pulp, Sulphite and Paper Mill Workers, has admitted to hiring a private detective to bug convention rooms in a downtown hotel occupied by members of the rival Pulp and Paper Workers of Canada.

* * *

Federation officers accepted Mr. O'Neal's resignation following mounting pressure within federation affiliates for his dismissal.

The IWA's Vancouver local threatened to withhold per capita payments to the federation if Mr. O'Neal, a former federation secretary, remained or was not publicly condemned.

In November, two electronic bugs were found at a PPWC convention. The incident prompted the provincial government to set up a royal commission, being conducted by former county court Judge R. A. Sargent.

—AP

Treaty signers Dobrynin, Dean, Goldberg

Space Peace Official

WASHINGTON (UPI) — Britain, the U.S., Russia and other nations signed a treaty Friday banning nuclear weapons in space and reserving the moon and other celestial bodies for peaceful purposes.

The treaty, the first major east-west agreement in four years, was signed at the White House and in Moscow and London. Nearly all nations of the world, except China, Albania and Cuba, were expected to join.

In Washington, U.S. Secretary of State Rusk and UN Ambassador Arthur Goldberg signed for the U.S. while British Ambassador Sir Patrick Dean and Soviet Ambassador Anatoly Dobrynin signed for their countries.

Dobrynin said, "Let us hope we shall not wait long for the solution of similar important earthly problems." He said the treaty might contribute to settlement of "other major international problems."

Rusk said the agreement might be a step toward the "ultimate goal" of a world in which men live "in harmony and free of fear and war."

Although France did not sign at once, U.S. officials said they understood the French will join later.